Good Weekends
Bob Robertson • Noon til 6p.m.
CFAX 1070

Victoria Times

93rd YEAR, No. 255 ★★ VICTORIA, BRITISH COLUMBIA, TUESDAY, APRIL 12, 1977 15 CENTS DAILY, 30 CENTS SATURDAY

1977 PINTO PONY
32 M.P.G. CITY
46 M.P.G. HIGHWAY
Test Drive One Today at
PETER POLLEN FORD

Angry Merchants Want Foot Patrols

By DEREK SIDENIUS
Times Staff

Merchants in the 600 block Fort are fed up and frustrated with what they claim is a lack of police protection in the city.

Sid Kovnats, manager of the Palace News, 616 Fort, said today he intends to launch a campaign to have the city police reinstitute foot patrols.

Kovnats said there have been one robbery, three break-ins and one attempted break-in in the block since April 1, two involving his own store.

He said he arrived at his store this morning to find a glass cutter had been used on his front door window. The job hadn't been completed; presumably the thief had been scared off.

It was the second incident in the city overnight. Police said the Gonzales Pharmacy, 1845 Fairfield was entered shortly after midnight. Nearby residents heard the sound of breaking glass, and called police who arrived in time to apprehend three suspects.

The three are to appear in provincial court today charged with breaking and entering.

Kovnats said it is time for merchants "to bitch like hell until we get some action."

He's operated the news store for six years, he said, and never had problems until this year. In January a thief crept into a back room and stole a bank deposit bag containing several hundred dollars. In February someone smashed in a front window.

Last week, the same window was broken again.

"Now this," he said, pointing at the glasscutter marks in the window in the front door. "I haven't even paid for the last pane broken."

The series of occurrences in the 600 block Fort began April 1 with a break-in at McGill and Orme Pharmacy that saw thieves get away with a quantity of drugs.

Last Wednesday the second floor office of Obee and Obee, chartered accountants, was entered and $129 taken. On Saturday a gunman held up a cashier in Eatons and made off with $1,000.

And on Sunday Mr. and Mrs. George Scoffield, owners of Island Color, 615 Fort, discovered their shop had been broken into and $2,000 in cameras and lenses taken.

"I'm all for foot patrols," said Mrs. Scoffield today. "I think the reason we haven't them is the businessmen are so damned scared their taxes will go up if the police hire more men."

Robert Obee, senior partner of the accounting firm, said there is a growing concern among merchants in the block about rising crime.

"I think it was better when we had foot patrols," said Obee, who has carried out business at 638 Fort for 18 years without incident.

A spokesman for McGill and Orme said he'd like to see police walking the beat again but not if it means a hike in taxes.

Brian Small, manager of the Victoria Chamber of Commerce, said merchants haven't indicated they are unhappy with current poljce protection.

He said the question of whether police should reinstitute foot patrols has never been discussed.

Small doubts such a move would be an answer in any event.

"I think we have to look to other causes of an increasing crime rate, such as the high rate of unemployment," he said.

THIS ONE RUNS: Model ship builder Ken Spearing checks propeller of 1-25th scale rendering of hydrofoil destroyer escort Bras D'Or during show in Oshawa, Ont. Shearing occasionally puts his $1,000 model in water for a spin at a speed of up to 23 knots while the real Bras D'Or, costing $60 million, continues to sit in mothballs where it has been since 1971.

Commuted

WASHINGTON (AP)—President Carter has commuted to eight years the 20-year prison sentence of Watergate burglary chieftain G. Gordon Liddy and Liddy will be eligible for parole in July, it was learned today.

By July, Liddy will have served 50 months in jail, including 18 months for refusing to testify under immunity before a grand jury.

Bloody War Predicted In Rhodesia

Times News Services

DAR ES SALAAM — British Foreign Secretary David Owen's attempt to work out a peaceful transition to black majority rule in Rhodesia received a setback from nationalist leader Robert Mugabe, who said a "protracted, bitter and bloody" war appeared the only solution.

Owen, on a seven-day swing through southern Africa, met with Mugabe and Tanzanian President Julius Nyerere. He was scheduled to fly to Mozambique today for a meeting with President Samora Machel.

Mugabe, leader of Mozambique-based guerrillas fighting to end white rule in the former British colony of Rhodesia, said after meeting with Owen "He has failed to convince us that Britain is in a position to effect the transfer of power to the people of Zimbabwe (Rhodesia)."

While agreeing that his Patriotic Front was "prepared to study" Owen's proposals, Mugabe said the conflict "can be resolved only on the battlefield. The struggle might be protracted, bitter and bloody, but this is the price Zimbabweans should be prepared to pay."

Mugabe also insisted Rhodesia Premier Ian Smith should not be included in any constitutional conference, which he said must be limited to Britain and the Patriotic Front.

Owen said, however, "it is the view of the British government that all parties involved in the crisis should be fully represented at any negotiations."

He said he pointed out to Nyerere and Mugabe the problem of trying to enforce any settlement if Smith were excluded.

Owen also said Washington and London preferred convening an "independence" rather than "constitutional" conference because this would be something "which is wider."

He said Britain and the United States were still aiming for a fully independent Rhodesia by the end of 1978 and "that would be better and quicker" than anything achieved through a war.

Owen plans to meet with Smith and South African Prime Minister John Vorster in Cape Town on Wednesday.

TREASURE TROVE FOR RICHMOND?

RICHMOND (CP) — If council has its way, the 90,000 residents of this municipality will be heirs to a possible fortune in cash, gold bars, coins and jewelry.

Council wrote to Attorney-General Garde Gardom Feb. 2 stating that the municipality is entitled to part of the $1.5 million in valuables stolen Jan. 9 from Vancouver Safety Deposit vaults and recovered at Vancouver International Airport in January.

Lawyers say there will be a number of vault owners who will either refuse to come forward or simply not clain their stolen valuable for fear of investigation and possible legal action for tax evasion.

Richmond RCMP picked up the treasure at the airport, and the airport is within Richmond boundaries, so council argues that it is the next rightful owner.

Council's letter to Gardom asked that Richmond's bid be placed on record and proposed that the municipality be given reparation for resources expended in recovering the loot.

Richmond administrator William Preston said Victoria has not replied to the letter.

Vancouver police detective Jim Sparks, who is working on the vault case, said it is too early to even guess how much might be left for Richmond, but he said there is a great number of valuable coins still unclaimed.

About 300 vault renters have still to identify themselves to police.

It's not yet clear what will be done with the unclaimed property among the millions of dollars in loot left on the floor of the vault.

Supplies Running Out In Coastal Community

STEWART (CP) — Residents of this northern B.C. coast town have been without fresh milk for five days and bread supplies are running low.

Alderman Mary Schindel said Monday the situation has resulted because the road from Terrace, about 400 miles northwest of Vancouver, is impassable and the marine freight service is unsatisfactory.

L. J. Wallace, deputy provincial secretary, said Monday that the government's provincial emergency program was prepared to take a hand in the food situation, but that program officials in his department had not yet been advised of the problem.

Schindel said there are about 75 small children in Stewart who depend on fresh milk delivered by truck. She said city council had phoned Ottawa and Victoria with no results.

The freight company which supplies the town made its last delivery Tuesday and since then mud has made the southern link with Smithers, Terrace and Prince Rupert impassable, she said.

Schindel said that 1½ years ago a road crew of Stewart residents ungraded sections of the road but that more work is needed to make the road usable year round.

The Rivtow Straits Ltd. barge service that replaced Northland Navigation Co. Ltd. marine freight service last winter when the federal government withdrew its subsidy is not doing the job either, she said. It does not bring in milk or bread.

"We're not getting one-quarter the services we got with Northland Navigation."

QUEBEC POLICE MULL LEVESQUE OFFER

DRUMMONDVILLE, Que. (CP) — Quebec's 4,200 provincial police officers, entering their seventh day of an illegal strike, were meeting with their union president today to discuss the government's latest offer.

Premier Rene Levesque announced in Montreal Monday that a special legislature committee could be established to investigate the policemen's demands — if the men returned to work.

Union president Raymond Richard met with government-appointed negotiator Richard Drouin in Quebec City late Monday and said a secret vote will likely be taken on the proposal today.

The striking officers are demanding two-man, round-the-clock patrols following the recent shooting death of a fellow constable who was patrolling an area north of Montreal alone.

Levesque said the government's offers — including the implementation of two-man patrols between 3 p.m. and 6 a.m. and in high-risk situations — are better than those enjoyed by any other police department in Canada.

Although Levesque called the strike "illegal and unjustifiable," he said the adoption of a law ordering an end to the strike has not yet been considered.

Earlier in the dispute, Justice Minister Marc-Andre Bedard rejected the union's demand for a mediator because he said he felt it would represent a capitulation to pressure tactics. "The government is asking policemen — who are responsible for enforcing the law — to respect the law themselves," Bedard said.

Bank Union Eyes Lie Test Fight

The United Bank Workers Union, Local 2, is considering testing in civil court the right of banks to administer polygraph tests to employees.

Union secretary Jackie Ainsworth said Monday a decision on whether to fight the banks will be made this week after consultations with legal advisers.

Ainsworth said the union recently contacted B.C. Civil Liberties Association lawyers to discuss the possibility of court action after two incidents involving union members and bank-administered lie detector tests.

She said the union has documented evidence the Bank of Montreal and Bank of Commerce use polygraphs as a matter of policy, but refuse to say if either is involved in the possible court case.

"I'd prefer not to give any details until we've decided whether or not to go ahead with this action," said Ainsworth.

She said that banks commonly administer lie detector tests on the personnel whenever money is missing.

"So far people have always taken the tests because of management pressure ... they don't know they can refuse," said Ainsworth, adding that the union believes the tests are an infringement of human rights.

The United Bank Workers Union is attempting to organize bank workers in B.C. and has about 300 members in 19 banks. The union has 80 members in six branches on Vancouver Island, but none in Victoria.

A federal Labor Relations Board hearing April 18 will decide if bank branches can be regarded as bargaining units.

NEWS BRIEFS

Paranoia Rapped

WASHINGTON (WP) — UN Ambassador Andrew Young said Monday that U.S. concern over Cuban troops in Angola was exaggerated and Americans shouldn't "get all paranoid about a few communists, or even a few thousand communists." See story Page 3.

Sudanese Invaders

ADDIS ABABA (Reuter) — Ethiopia has accused Sudan of sending troops deep into its territory, and says the invaders are locked in battle with Ethiopian defence forces, informed sources said today.

Heathrow Struck

LONDON (UPI) — Union representatives of British Airways' maintenance engineers at London's Heathrow airport voted today to extend a partial wildcat walkout into an all-out strike that would further cripple the airline's services.

Fry Go by Barge

BONNEVILLE, Ore. (UPI) — One million chinook salmon fingerlings went through the Bonneville Dam in style Monday. They took a ride on a barge, a $362,911 project necessitated by the low runoff in the Columbia-Snake Rivers system.

Five-Ton Pot Haul

JETMORE, Kan. (UPI) — Authorities seized more than five tons of marijuana — the largest haul in Kansas history — from a Colombian registered plane that landed on a highway Monday.

WEATHER

Tonight: Rain
Wednesday: Sun

B.C. ECONOMY SHOWS SHARP GAINS IN '76

VANCOUVER (CP) — Final figures for 1976 show that several sectors of the British Columbia economy registered strong gains over the previous year.

The ministry of economic development monthly bulletin reports that factory shipments by all manufacturing industries in the province rose by 21 per cent to $8,745 million. Pulp and paper production was up by about 35 per cent from 1975.

Other output gains were in sawn lumber, 43 per cent; fish landings, 48.5 per cent; lead shipments, 21.3 per cent; and zinc shipments, 16.1 per cent.

Exports through B.C. ports were up 27 per cent while imports increased in value by 18.2 per cent.

Soviets Warned On Fish Limits

Times News Services

WASHINGTON — The United States is warning the Soviet Union that future violations of fishing regulations may endanger relations between the two countries.

The Russian charge d'affaires, Vladillen Vasev, was called to the state department Monday to hear U.S. Deputy State Secretary Warren Christopher's complaints about recurring Russian violations of the new 200-mile fishing limit.

It was the first time that the U.S. has linked alleged fishing violations with the general state of U.S.-Russian relations.

Disputes over fishing in the rich Atlantic waters of New England have not previously interfered with the diplomatic relations.

Christopher reiterated "the deep concern of the United States government ... over the continued pattern of violations," a state department statement said.

He urged that "extraordinary measures be taken by the Soviets to insure that the violations cease so that this situation will not contribute to a worsening of our bilateral relations."

A Russian cargo ship loaded with fish was escorted into Boston harbor today, meanwhile, the second such vessel forced off the seas in two days by more active enforcement of the 200-mile limit.

In a related development in Shetland Islands, Lerwick court fined a Soviet trawler captain $17,000 Monday for fishing without a licence inside Britain's 200-mile limit.

The court also confiscated the trawler Hovan's $6,800 catch and fishing gear and ordered Captain Onatoly Kremensky held until the fine is paid.

Magazine Dedicated To Violence

NEW YORK (AP) — A new monthly magazine dedicated solely to reporting on violence has gone on sale at newsstands.

The cover of the first issue shows a man leaping toward his death from an iron railing, a bloodied couple cowering during a riot in Bangkok and a mutilated child under the headline: "2,000 babies brutally murdered every year by mommy and daddy."

Violent World says its aim is to "present for mature readers the dramatic sweep of the tragedy and violence that has become an everyday fact of life."

The articles range from She Begged Me to Kill Her, He Says, to Gary Gilmore Wanted To Live and Hippie Cannibals.

The stories, most accompanied by bloody pictures, deal almost exclusively with violence, with other aspects of the story mentioned only in passing or not at all.

"Our readers are not interested in politics," says editor Jesse Leaf. "We just show them pictures of people getting bashed on the head.

"The sex magazine market is saturated. Violence is going to be the next big thing in this field, and we're in on the ground floor."

A Slice of the Separatism Pizza ...

Special to the Times

MONTREAL — It had to happen!

The issue of Canadian separatism reduced to board game dimensions in a manner akin to Monopoly and with the first game played behind closed doors.

At least, that is the hope of Montrealer Bernard Kvinn, promoter of the game called La Granda Kanada Pizza—esperanto for the Great Canadian Pizza.

Kvinn hopes to introduce his game with a televised session, probably in Ottawa or Hull.

According to Kvinn, the game will be filmed behind closed-doors and shown as an hour-long special.

The game, Kvinn says "puts you right in the middle of the whole separatism furor. The board you play on is the map of Canada with all the pieces joined together like a jigsaw puzzle.

"You play the premier of a province and in the course of the game, if you decide to separate you remove your piece out of the map and set it apart from the rest. That way, you get the true feeling of separation," he adds.

Each of the provinces tries to develop its own resources and compete for foreign investment dollars. There's also a sharing formula so the less-successful provinces are guaranteed revenue, he says.

Confident of the success of La Grande Kanada Pizzo, the game will be available Kvinn vows "on every corner of every street in every window which is open to foot traffic" before the six upcoming byelections May 24.

Selling price will be $10.

Ideal players for the kickoff session, Kvinn says, would be the 10 real premiers themselves.

Failing that, he would be happy with such luminaries as Joey Smallwood, John Diefenbaker, rebel Tory MP Jack Horner, former Liberal cabinet minister Judy LaMarsh, Robert Stanfield and openliner Pat Burns.

Only trouble with the separatism game is that—like the real thing—nobody has ever played it and nobody, not even Kvinn, knows the chances of any particular outcome.

INDEX

Classified 386-2121
News 382-3131

	Page
Births	23
Classified	23-32
Comics	22
Deaths	32
Entertainment	20
Family	16, 17
Finance	6, 7
Sports	8-10

WAYWARD PRIVY

OMAHA (UPI) — A runaway outhouse led Omaha police on a chase.

Police officer Harley Godberson was driving his squad car when he saw a portable outhouse rolling down the street.

The toilet, mounted on wheels, had been located on a corner near a public telephone at a street improvement site for about two weeks.

It had been anchored by a chain but broke loose — apparently because of strong winds — and began rolling down the street.

Godberson spotted the runaway outhouse but was unable to stop it.

He radioed for help and a colleague aided him in bringing the facility to a halt and pushing it off the street.

The incident prompted another officer to radio to Godberson, "Was the vehicle occupied?"

"The object is now secured," Godberson replied, "and I checked. No one was in it."

Rabin Staying On as Israeli Chief Until Poll

JERUSALEM (WP) — Yitzhak Rabin will stay on as prime minister until a new Israeli government is formed following the general election scheduled for May 17, it was decided Monday.

Rabin said last Thursday that, besides withdrawing as his party's candidate, he would also look into the possibility of turning over his duties as head of an interim government to someone else.

Technically, ministers in an interim government are not allowed to resign but there was the possibility that he could take a leave of absence.

After extensive discussions Monday, involving Attorney-General Aharon Barak, Justice Minister Haim Sadok, Deputy Prime Minister Yigal Allon and Rabin himself, it was decided that there was no constitutional or legal way Rabin could absolve himself from his responsibilities of his post until a new government is formed.

This means that Rabin could stay on as prime minister until early summer. Although the election is to be held in May, it is highly unlikely that any party will win a simple majority, political experts say. The negotiations to form a coalition government could take anywhere from four to six weeks after the election and after a new government is formed.

Last Thursday, Rabin said that the responsibility for an illegal bank account in Washington was held jointly between him and his wife and that he would not stand behind parliamentary immunity. He was prevailed upon Monday to accept a fine and allow his wife to be prosecuted, sources close to the prime minister said, because of the constitutional impossibility of resigning his post until after the election. His wife encouraged him in this decision, insiders say.

Rabin's government resigned last December because it had lost a parliamentary majority and, according to Israel law, cabinet ministers must stay on at their posts in an interim government preceding election.

The central committee of Rabin's labor party also decided officially Monday to put Rabin's name on its list of candidates for the Knesset, Israel's parliament, although his position on the list would indicate that he will serve as a backbencher in the next Knesset instead of a cabinet minister.

In Israel, voters vote for the entire party slate rather than for individual candidates. Rabin is running as No. 20 on Labor's list which would almost surely assure him a seat. Ironically, this is the position he held on Labor's list four years ago, before the Yom Kippur war and the subsequent disillusion with the government leadership which rocketed Rabin to political prominence as labor looked to a new face to lead the party.

Sudan Offers Zaire Aid

Times News Services

KINSHASA, Zaire (AP) — President Jaafar el Numairi of Sudan says he is prepared to give President Mobutu Sese Seko any help he needs to defeat exiled invaders and their sympathizers in southern Zaire.

"Any danger to which Zaire is exposed will have a direct effect on Sudan, its security and its national unity," Numairi told his official newspaper, Al Ayam, in Khartoum.

The Sudanese leader, who put down a rebellion in the southern Sudan after a long and bloody civil war, did not say what aid he would supply and whether it would include troops.

Morocco's King Hassan has sent 1,500 of his troops to bolster Mobutu's army, which was driven back in disarray by the exiles who crossed into Shaba province from Angola on March 8.

Moroccan troops were reported reaching the battlefront 30 to 50 miles west of the Kolwezi copper mines Monday, but no fighting has been reported for a week.

The invasion is led by members of the late Moise Tshombe's Katanga police-army with which he tried to win the independence of Shaba in the early 1960s when it was Katanga province and Zaire was the Congo.

French officers are helping the Zaire army reorganize its battered troops to face invading exiles and their supporters in Shaba province.

Newspaper reports from Kolwezi, the centre of the Shaba copper mining industry, say about 20 French officers arrived there last Thursday.

French officials said Monday that French military instructors were in Zaire training Mobutu's men in the use and maintenance of military equipment the French had sold Zaire under previous agreements. But they said the instructors were there before the invasion March 8, and were not sent to support the Zaire army.

THE OUTCASTS by Ben Wicks

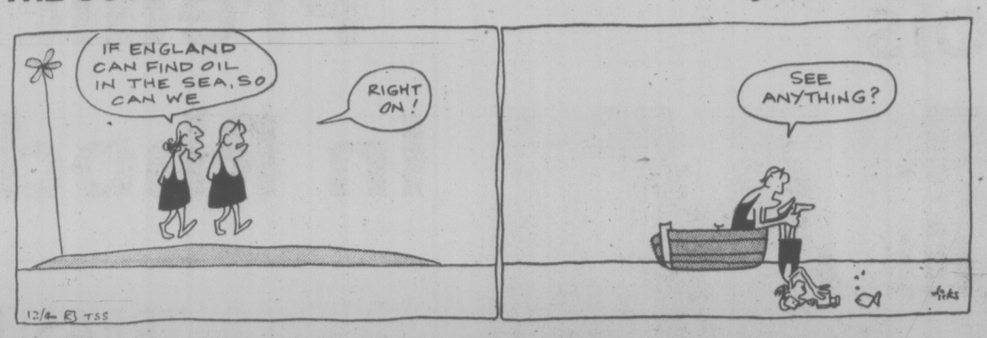

SASQUATCH TRACKS?

SEATTLE (AP) — More mysterious footprints have been found in a forest eight miles from the spot where a Fort Lewis soldier maintains he sighted a sasquatch 18 days ago, a Seattle newspaper reports.

The footprints appear to have been made by a creature eight feet tall, taking eight-foot seven-inch strides on feet 16 inches long, the Post-Intelligencer reports today.

A team from the paper studied the prints, which were found by employees of an unidentified state agency.

If the prints were made by the legendary sasquatch, "bigfoot" must weight at least 300 pounds, the paper theorizes.

The exact location of the prints was not revealed, but they have been seen by a half dozen witnesses, measured by a reporter, and photographed.

The earlier sighting, by the soldier was in the vicinity of Northwest Trek, an outdoor wildlife park near Eatonville about 30 miles south of Tacoma in Pierce County.

The soldier was taken to Madigan army medican centre and a doctor there said the soldier was "very upset" and "quite certain he saw bigfoot."

The soldier has declined to be identified because of fear he would be publicly ridiculed.

Reporters were told the soldier was in shock and "too unstable" to be questioned about the incident.

Previous to that, a Madigan ambulance driver, Don Durden, said he had come across giant footprints in the forest while hiking near Northwest Trek.

Bombing Suspect Nabbed

TORONTO (UPI) — Defence lawyers plan to ask the Canadian government to grant refugee status to Dwight Armstrong, an accused terrorist bomber arrested here after seven years on the FBI's 10 Most Wanted list.

Armstrong will also apply for bail when he makes a court appearance today.

Armstrong, 25, was arrested on murder and arson warrants in a restaurant near the rooming house where he lived in a $22-a-week furnished room.

Police said they were tipped by a woman imformant.

He is wanted in the U.S. with the bombing of the Army Mathematics Research Centre in Madison, Wisconsin, August 24, 1970.

Physicist Robert Fassnacht was killed in the blast, which caused over $1 million damage.

His borther, Karleton, 31, was arrested here in 1972 and returned to the U.S. after a controversial extradition hearing.

He is now serving a 23-year sentence on charges stemming from the same incident.

Lawyer Robert Kellerman, who was on Karleton Armstrong's defence team, said authorities may try to bypass lengthy extradition proceedings by deporting the younger Armstrong for entering Canada illegally or working without a permit.

An application for refugee status would forestall any attempt at deportation.

Kellerman said Armstrong entered Montreal under his own name 18 months ago, but has since been living under the name Gary Mitchell.

Until his arrest, he was working as an apprentice printer for a local publishing company.

Speeder Crackdown Urged for Saanich

★

SAANICH FACING CENTRE DECISION

Saanich council will soon have to choose between two developers who want to build major shopping centres.

Municipal planner Gil Laurenson has warned that only one of the centres should be allowed within the next 20 years.

In spite of this, Broadmead is pursuing its proposal for a centre on a 34-acre Royal Oak site, first brought to council's attention 12 years ago.

Abbey Glen Property Corp. and Columbia Commonwealth Ltd. of Toronto are trying to negotiate a land-use contract for a $20 million shopping centre on the Tillicum Outdoor Theatre site.

Broadmead director Gordon Rolston said the Broadmead centre is more in line with the regional plan.

The Royal Oak centre, being further away, would be able to serve Saanich Peninsula and not draw business away from the Mayfair, Town and Country and other downtown shopping areas, he added.

Saanich police are going to be asked to crack down on speeders and reckless drivers.

Ald. Sandy Noel says police should be patrolling the municipality's residential streets rather than sitting in radar-equipped cars on McKenzie.

He will ask council Monday to endorse a recommendation to the police commission that closer attention be given to residential streets like Cedar Hill, Feltham, Tyndall and Cedar Hill Cross Road.

"These are narrow winding roads. They are where speeders are to be found in abundance," Noel observed.

Police chief Bob Peterson is on vacation and could not be reached for comment. Deputy chief Eric Avision, however, said today there will be no problem in providing more concentration on residential streets.

"If we are informed there are problem areas, that information is relayed to the duty NCOs and line policemen and they're given extra attention," Avison said.

Carter Eyes Plan To Recycle Taxes

Washington Post

WASHINGTON — The Carter administration is considering the use of tax rebates to put back into the U.S. economy massive amounts of money it plans to collect in new energy taxes.

These rebates could ultimately take the form of lower sales or social security taxes.

This return with one federal hand of what another part of the government machinery is taking away would be necessitated by the inevitable — and twinned — inflationary and deflationary consequences of the higher energy prices to be announced in Carter's program on April 20.

Office of Management and Budget director Bert Lance confirmed Monday that "there will be an effort made to mitigate the consequences of the energy program, especially in the lower income brackets."

On the inflationary side, higher energy prices ripple through the economy directly through gasoline and home fuel costs, and indirectly in a wide range of manufactured products.

On the deflationary side, if the energy program has a real bite, it could depress the auto, housing and other industries closely related to energy consumption.

Higher gasoline and fuel oil taxes are considered regressive because low-income groups must spend a greater percentage of their disposable income on those commodities than do persons in higher income brackets.

Gasoline taxes pull into the federal treasury an extra $1 billion a year for each penny levied.

Potentially, the amount of rebates involved could run to $50 billion, if an administration proposal for a maximum cumulative tax increase of 50 cents a gallon went into effect.

Economists are not agreed on the efficiency of higher gasoline taxes on reducing consumption. Economist Otto Eckstein said Monday he doubted that anything less than 30 cents a gallon would cut significantly into consumption. Under the Administration's program, an initial tax hike apparently would not be more than 10 cents a gallon.

According to reports, the administration plans to recommend an almost immediate boost in old oil prices from $5.17 per barrel to $11 a barrel. That would add an estimated $8.8 billion a year to the U.S. oil bill. Old oil is the amount produced at levels yielded by existing wells before 1973. In approximately two years, $11 oil would be taxed up to the world price delivered to the U.S. (now about $13.50) which would probably be at least $15 per barrel by then. That would add another billion to the price of domestic oil.

High-Seas Cleanup

DONETSK (Reuter) — Special ships being built at this Ukrainian city will sail the high seas cleaning up oil spills, the official Soviet news agency Tass reported Monday. Previously, oil-catching craft had been used mainly in harbors but the new craft will be capable of operating hundreds of miles offshore.

COLONY
ROAST BEEF
PRIME RIB
$6.75
2-1
COACH LIGHT ROOM

the weather

Temperatures reached the mid teens across southern B.C. Monday as a ridge of high pressure over the interior resulted in mainly sunny weather. There was no significant clearing for the north coast however as clouds ahead of a vigorous frontal system moved in early in the day. The clouds were closely followed by rain and gale force winds which edged down the coast and inland overnight. As this system moves across the province today rain will be general throughout the province with gales continuing along the coast. Cool unstable air behind this system will give a repeat performance of our Easter weekend weather. This large mass of cool moist air will take a couple of days to move by and no significant clearing is expected before Thursday. Once again, however, residents of north coast communities can expect very little in the way of clearing as a southwesterly flow will continue over their area.

ENVIRONMENT CANADA WEATHER OFFICE
10 A.M. FORECASTS
Valid Until Midnight Wednesday

Greater Victoria: Cloudy with rain. High today near 10. Low tonight near 5. Wednesday cloudy with morning showers and afternoon sunny periods. High Wednesday near 11.

Lower Mainland, East Vancouver Island: Cloudy with rain. Highs today near 10. Lows tonight around 5. Wednesday cloudy with morning showers and afternoon sunny periods. Highs Wednesday near 11.

North and West Vancouver Island: Cloudy with rain and windy. Highs today 8 to 10. Lows tonight 3 to 5. Wednesday cloudy with showers. Highs Wednesday 8 to 10.

TEMPERATURES

	Max.	Min.	Prcp.
Yesterday			
Victoria	11	6	—
Normal	13	6	—
One Year Ago			
Victoria	11	6	15.0
Across Canada			
Prince Rupert	7	4	22.6
Prince George	9	3	—
Terrace	7	2	24.2
Port Hardy	11	7	—
Tofino	10	7	—
Comox	11	8	—
Vancouver	12	4	—
Kamloops	15	4	—
Cranbrook	12	—3	—
Williams Lake	9	1	—
Fort Nelson	11	4	—
Peace River	10	—1	—
Edmonton	11	—5	—
Jasper	8	—3	—
Banff	6	—4	0.6
Calgary	9	—3	—
Lethbridge	13	—3	—
Medicine Hat	15	—3	—
N. Battleford	15	—2	—
Saskatoon	18	—5	—
Swift Current	15	—3	—
Prince Albert	16	—4	—
Moose Jaw	18	—2	—
Regina	19	—4	—
Yorkton	19	1	—
Thompson	15	2	—
Brandon	19	—2	—
Winnipeg	18	4	—
The Pas	16	1	—
Kenora	14	4	—
Thunder Bay	17	—2	—
Toronto	27	14	—
Ottawa	20	10	—
Montreal	17	8	—
Quebec	9	2	0.5
Halifax	3	—1	—
Charlottetown	1	—1	1.7
Fredericton	6	1	—
St. John's	2	—8	—
Whitehorse	3	—1	—
Yellowknife	6	—5	—
Inuvik	—17	—31	—
United States			
Seattle	14	4	—
Spokane	16	—1	—
Portland	16	3	—
San Francisco	16	8	—
Los Angeles	19	12	—
Honolulu	29	23	0.3
Las Vegas	28	12	—
Phoenix	27	15	—
Chicago	29	14	—
New York	14	9	—
Miami	23	21	0.3

World Temperatures: Amsterdam 10, 6; Bangkok 33, 29; Berlin 7, —2; Brussels 11, 4; Buenos Aires 24, 10; Copenhagen 1, —1; Frankfurt 7, 2; Geneva 7, 2; Helsinki 5, 1; Hong Kong 27, 22; Honolulu 28, 21; Johannesburg 20, 10; Kiev 12, 5; Lisbon 18, 9; London 15, 9; Madrid 15, —1; Mexico City 23, 7; Moscow 19, 4; Oslo 0, 1; Paris 9, 5; Rio 26, 19; Rome 14, 6; Sao Paulo 19, 16; Seoul 22, 11; Singapore 32, 24; Stockholm 5, —4; Taipei 30, 21; Tehran 22, 11; Tel Aviv 22, 14; Tokyo 21, 12.

CITY'S WEATHER RECORD

Sunshine, April	83.8 hrs.
Last April	79.0 hrs.
Normal (30 years)	68.1 hrs.
Sunshine, 1977	414.0 hrs.
Last Year	382.9 hrs.
Normal (30 Years)	393.0 hrs.
Precipitation, April	9.4 mm
Last April	19.1 mm
Normal (30 years)	11.9 mm
Precipitation, 1977	156.5 mm
Last Year	314.9 mm
Normal (30 Years)	244.5 mm

Sunrise, Sunset Wednesday
(Pacific Standard Time)
Sunrise 5:27 Sunset 19:02

TIDES AT VICTORIA
(Tides listed are Pacific Standard Time)

	Time	Ht. Ft.	Time	Ht. Ft.	Time	Ht. Ft.	Time	Ht. Ft.
12	00.10	7.9	05.10	6.7	09.00	7.1	16.40	3.7
13	00.30	7.9	06.05	6.1	10.50	6.8	17.30	3.7
14	00.45	7.8	06.45	5.5	12.10	6.8	18.20	4.2
15	01.00	7.8	07.15	4.8	13.10	6.8	19.00	4.7
16	01.15	7.9	07.55	4.2	14.10	6.8	19.45	5.2
17	01.40	8.0	08.25	3.6	15.05	6.9	20.10	5.7

TIDES AT SOOKE

	Time	Ht. Ft.	Time	Ht. Ft.	Time	Ht. Ft.	Time	Ht. Ft.
12	03.05	6.4	07.50	7.4	16.00	3.2	22.50	7.8
13	04.35	5.8	09.15	7.1	16.50	3.6	23.30	8.0
14	05.40	5.1	10.45	7.0	17.35	4.0	23.45	8.2
15	06.25	4.4	12.10	7.1	18.15	4.4		
16	00.20	8.4	07.05	3.7	13.05	7.1	19.00	4.9
17	00.45	8.6	07.50	3.2	13.50	7.1	19.20	5.4

TIDES AT FULFORD HARBOUR

	Time	Ht. Ft.	Time	Ht. Ft.	Time	Ht. Ft.	Time	Ht. Ft.
12	01.10	10.5	07.20	7.1	11.30	8.2	18.10	3.8
13	01.45	10.5	08.05	6.4	13.10	8.2	19.20	4.3
14	02.30	10.3	08.50	5.7	14.25	8.5	20.15	4.9
15	03.05	10.1	09.25	5.0	15.40	8.8	21.10	5.5
16	03.30	9.9	10.00	4.4	16.30	9.1	21.55	6.1
17	03.45	9.8	10.20	3.8	17.25	9.4	22.25	6.6

'Let's Hear Keeling'

Saanich Ald. Joe Bourque says he will refuse to vote on the resignation of Frank Keeling, administrative assistant to Mayor Ed Lum, unless the official is given a chance to be heard.

"I want to hear the man and I don't think I'm alone," Bourque said. "There are two or three of us (who want Keeling given an opportunity to speak to council). I'm surprised it hasn't happened before . . . but we want to hear him."

Keeling's letter of resignation will be dealt with at Monday's council meeting.

to all WRITERS in this area . . .

A well-known New York subsidy publisher is searching for manuscripts worthy of book publication. Fiction, non-fiction, poetry, juveniles, collections of short stories or articles, religious, specialized and even controversial subjects will be considered.

If you have a manuscript ready (or almost ready) for publication, and would like to get in touch with this publisher, please telephone the number below between 8:00 a.m. and 10:00 p.m., and leave your name and address. You will be contacted later.

Telephone: 383-9126

If you prefer, write to the Editorial Director, Dept. VC-30, P.O. Box 2119, G.P.O., New York, N.Y. 10001

TOOTHACHE?
Anbesol relieves toothache pain fast. Cools, soothes and helps prevent infection.

I found it!
You can too!
VANCOUVER
Call: 430-1255
VICTORIA
388-5050
What you hear may change your life!

WAREHOUSE
OVERFLOW
SALE!
STARTS THURSDAY 9 A.M.
DOWNTOWN
3 VALUE-PACKED DAYS

In Order to Get Ready For This Exciting Event
STANDARD WILL BE CLOSED ALL DAY WEDNESDAY

- No Extra Charge for Delivery
- Easy Credit Terms
- Friendly Service

737 YATES STREET

Anti-Cuban 'Paranoia' Rapped

YOUNG
. . . no knee jerk

WASHINGTON (UPI) — UN Ambassador Andrew Young says the United States shouldn't get "paranoid" about the presence of Communists in Africa.

Young told reporters at the state department Monday the United States should "assess the situation and act on that," instead of making "some kind of knee jerk reaction.

"I think we pandered to a certain paranoia and it offends me, really," Young said. "We shouldn't get paranoid about Communists, not even a few thousand of them."

The former Georgia congressman was relaxed about the presence of Cuban troops in Angola and said there is no evidence the Cubans are involved in the incursion into Zaire by Kantangese rebels.

Such incursions, he said, have taken place before, but he conceded this year's operation is bigger.

Some of the Cubans in Angola "are running hospitals and pumping stations," Young said. He defended his earlier remark that the Cuban troops had brought "a certain stability to Africa," and said some of the Cubans were guarding oil installations owned by Gulf Oil, an American company.

"When the Portuguese left," he said, "A vacuum was created and somebody had to fill it."

He said the United States was reacting to the presence of Cubans in Africa in about the same way Americans reacted to the Communist Chinese when they were building a railroad in Tanzania.

When his comparison of roughly 13,000 Cuban troops with Chinese railroad-construction teams was challenged, Young argued that many of the Cubans are not combat soldiers, but technical advisers in various fields.

"As far as we can tell," he said, "the railroad is carrying goods" and there is no permanent Chinese presence in Africa.

U.S. TRADE SOUGHT BY CASTRO

WASHINGTON (UPI) — Sen. George McGovern — back from a trip to Cuba — says Fidel Castro is open to more sports diplomacy, but won't renew an anti-hijacking agreement until the U.S. trade ban against the island is lifted.

The South Dakota Democrat, who said he hopes to meet soon with President Carter, talked with the Cuban leader and his brother, Raul, Cuba's armed forces chief, while in Havanna last week. It was McGovern's second visit there in as many years.

McGovern told a news conference Monday that for Castro — although "anxious" to normalize relations with the United States — the entire process of improving those relations hinges on an end to the 15-year-old trade ban.

capital scene

Esquimalt Garden Club Wednesday, April 13, 7:30 p.m., 527 Fraser St.

The Auxiliary for the Retarded annual meeting Wednesday, April 13, noon, in the board room of Spencerhouse, 1947 Cook St.

Gorge Road Hospital will hold an open house in the day care unit Wednesday, April 13, 7:30-9 p.m.

Esquimalt Golden Age Club election of officers Wednesday, April 13, 1:30 p.m., 527 Fraser St.

Ladies' Auxiliary to the Royal Canadian Legion No. 172 Esquimalt Dockyard Branch general meeting Wednesday, April 13, 7 p.m., in the auditorium, 622 Admirals Rd.

Cadboro Bay United Church annual dessert and card party Wednesday, April 13, 1 p.m., 2625 Arbutus Rd.

The Emily Carr Arts Centre will present an exhibition of paintings by three local artists: Clarice Renaud, Jeanne Venton and Aileen Walters until April 22, 207 Government St.

Victoria Junior Chamber of Commerce executive meeting Wednesday, April 13, 7:30 p.m., 3880 Quadra St.

Victoria Prayer Group Wednesday, April 13, 3 p.m., YM-YW chapel.

Victoria Chinatown Lions Club Wednesday, April 13, 6:30 p.m., at the Golden Palace.

Citizen Advocacy Victoria will hold volunteer training sessions Wednesdays, April 13 and 20, 7:30 p.m., 4-1005 View St. Phone 385-7121 for further information.

Juan De Fuca Arts and Crafts Guild will present displays and demonstrations April 14-16 in the Mayfair Mall.

Ladies Auxiliary 800 Pacific Wing RCAFA annual meeting Thursday, April 14, 8 p.m., at wing headquarters, Wilson St.

Times columnist Hilda Beastall will speak about patio gardens to the Fairfield Activity Centre (New Horizons) Thursday, April 14, 2 p.m., at the centre, 1307 Fairfield Rd.

Ex-CIA Agent Suspected In Bombing

★

Agent Bares Corruption Inside CIA

WASHINGTON (AP) — The Senate intelligence committee and the CIA are studying allegations by a former CIA official that CIA field officers padded their own wallets with agency funds.

John Stockwell, a 12-year CIA veteran, also charged that the agency deceived Congress and that most CIA operations in Vietnam were fabrications.

Stockwell pleaded for reform of the CIA in a resignation letter last week to Admiral Stansfield Turner, the new CIA director. The letter was published Sunday in The Post.

Stockwell said he had served in Vietnam and several African posts as well as at CIA headquarters in Langley, Va.

He said that after he became a station chief, a superior told him "how to supplement my income by an additional $9,000-$4,000 a year by manipulating representational and operational funds."

A CIA spokesman said Turner had not received Stockwell's letter, but added that the agency had started investigating the charges.

Spencer Davis, a staff member of the Senate intelligence committee, would only say an investigation has begun.

The Senate committee was set up after recent investigations found CIA involvement in domestic spying, plots to kill foreign leaders and other activities.

Stockwell, 40, said CIA files were cleansed of incriminating documents and that documents were hidden from congressional investigators.

He also criticized CIA operations in Vietnam.

"Agency operations in Vietnam would have discouraged even the most callous, self-serving of adventurers. Ninety eight per cent of the operations were commonly agreed to be fabrications, but were papered over by aware case officers because of the 'numbers games' requirements from headquarters."

WASHINGTON (WP) — A former CIA explosive expert and three Cuban exiles soon will be sought by federal authorities for questioning in the investigation of last year's Embassy Row bomb-murder of former Chilean ambassador Orlando Letelier, according to informed sources.

Edward Wilson, the former CIA operative, and the three Miami-based Cuban exiles came to the attention of federal officials when they learned that Wilson was under FBI investigation in an unrelated assassination plot abroad.

Wilson allegedly sought to recruit the three Cubans to kill a political opponent of the Libyan leader, Col. Muammar Qaddafi, last year, according to the sources.

Wilson heads a small firm here called Consultants International. It is involved in the arms export business. Wilson was out of the country Monday and could not be reached for comment.

In reviewing information developed in the Libyan investigation of Wilson, investigators have established these possible connections with the Letelier case:

Wilson had a secret contract with the Libyan government to provide detonation devices called "timing pencils"—a tube filled with chemicals that can be remotely controlled to trigger explosions. Such a "timing pencil" is believed to have been used to detonate the bomb that exploded beneath Letelier's car.

The three Cuban exiles arrived in the Washington area just three days before the Sept. 21, 1976, bombing of Letelier's car.

One of the Cuban exiles, an explosives expert believed to have been trained by the CIA in the 1960s, met in Miami recently with a close associate of other Cuban exiles who have been chief suspects in the Letelier case.

Assistant U.S. Attorney Eugene Propper, who is in charge of the Letelier investigation, met CIA officials last week and asked for all files and information on Wilson and the three Cubans, the sources said.

Moonies Beat Deprogramming

SAN FRANCISCO (UPI) — An appellate court has wiped out a judge's order placing five followers of the Rev. Sun Myung Moon in their parents' custody for 30 days to undergo "deprogramming."

The state District Court of Appeal Monday granted a writ of prohibition against the conservatorship order of Superior Court Judge S. Lee Vavuris.

It also took under consideration a complaint by Moon's Unification Church that the parents violated the district court's temporary order against "deprogramming," pending the outcome of the appeal of Vavuris" order.

The district court's action, however, actually only affects two "Moonies." The three others renounced the church after Vavuris' March 24 ruling.

Jacqueline Katz, 21, of Wolcott, N.Y., Barbara Underwood, 25, of Portland, Ore., and Leslie Brown, 23, of Berkeley Heights, N.J., had said they would not resume their lives as "Moonies."

John Hovard Jr., 23, of Danville, Calif., said he would "most likely" go back to the church. "I plan to spend some time immediately with my parents and talk to them, but I am still a member of the church," he said.

Janice Kaplan, 24, of Toledo, Ohio, said she had not changed her mind about being a "Moonie."

Shortly after the three-judge appellate court handed down its decision, Miss Kaplan's mother and "Moonie" Bethie Rubenstein, 27, of Sarasota, Fla., got in a shoving match. Miss Rubenstein said later she was "just trying to give Jan a hug" when she was pushed away by Mrs. Kaplan.

The parents had argued before Vavuris that their children were victims of brainwashing. Church lawyers said, however, the parents wanted to submit their children to the brainwashing techniques of the "deprogrammers."

Vavuris granted the 30-day conservatorship on grounds the parents did not intend to harm their children.

10TH ANNUAL

FORD EXPLORER PICKUP SALE

Certain items illustrated are optional at extra cost

SPECIAL PRICES ON SPECIAL PACKAGES. BUY NOW-IT'S A BETTER IDEA.

Built Ford Tough

The popular Ford Explorer Pickup Sale is on again at your Ford & Mercury Dealer

It's an ideal time to pick up a lot of extra value. Value you'll find in special Explorer packages, all at very special prices.

Available on the following models:
Custom F-100, F-150, and F-250 Pickups
- Regular & SuperCab
- Styleside, Flareside
- 4 x 2, 4 x 4 with all wheelbases

F-350 Pickup (SuperCabs only)

Explorer's basic package "A" includes a host of exterior and interior dress-up features such as, unique trim and paint treatment, special wheel covers, colour keyed carpeting, bright drip and windshield mouldings and special Explorer identification including a hood ornament

Supplementary packages, also at very special prices, include all of the features of package "A", plus a number of other items such as power-steering and SelectShift Automatic, and deluxe white box cover. Whichever Explorer Package you choose, you'll find it's just like adding value to value. Because Explorers—like all Ford pickups—are built Ford tough. Built-in features include Twin-I-Beam suspension, a double sidewall cargo box, and Ford's corrosion protection—over 350 sq. ft. of anti-corrosion coatings like galvanizing, plus new rust proof fender liners.

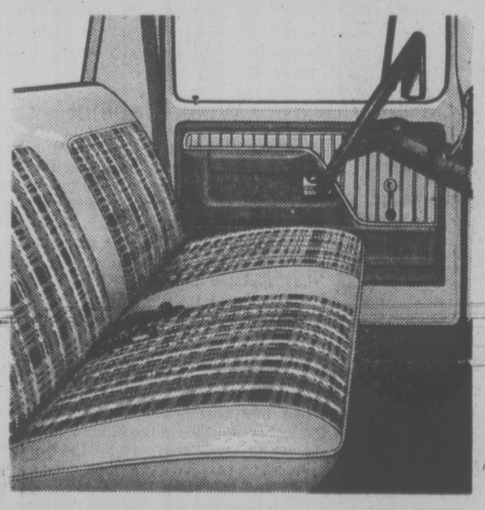

Best Gas Mileage.
For '77, based on Transport Canada approved test methods, Ford has the best gas mileage rating of any North American Pickup for both 6 and V8 engines equipped with standard 3-speed manual transmissions.

Complete details on the value packed Explorer are waiting for you at your Ford or Mercury Dealer now.

AT FORD AND MERCURY DEALERS NOW!

Ford MERCURY
Ford FORD

Victoria Times

TUESDAY, APRIL 12, 1977

GORDON BELL
Managing Editor

STUART UNDERHILL
Publisher

GEORGE OAKE
Editor

Dangerous Tory Shuffle

Jack Horner's fan club seems to be growing at a much faster rate than Joe Clark's during this season of Canadian political ambiguities. The Progressive Conservative MP from Crowfoot receives slavish praise from his Liberal adversaries, enjoys a private meeting with the prime minister, and then returns to the ranch considering a move across the Commons floor.

Meanwhile, Clark's fortunes continue to decline in Gallup polls as he gets tough with his caucus, almost as though he wants to prove his machismo to an increasingly dubious electorate.

Horner's disaffection (whether he joins the Liberals or sits as an independent, disaffection is the only applicable word now that he has been stripped of his role as transportation critic) from the Tories, is a severe blow to Clark's prestige at a time when the Tory leader needs all the help he can get. Horner is a rock-ribbed small "c" conservative and the dean of the 19 Alberta Tory MPs, a man who doesn't reverse his political heritage lightly. That fact alone will raise doubts among Conservatives as to whether Clark is the right leader for their party with such an important election probably only 18 months away. The leader's petulant reaction of dropping another Tory frontbencher from committee work because he voted against the Conservative caucus on the government's immigration bill will reinforce these doubts, and conceivably lead to more desertions. Politicians have an ear for ships taking on water.

Yet the implications of all this Tory anguish reach far beyond the party. Once again the Liberals have proved that their "alliance for power" is an infinitely flexible instrument when it comes to suckering the opposition. If the Liberals can wrap their wooing in the national flag, it will also aid party fortunes. Six months ago Horner would have been last on anybody's list to jump ship. Now the Trudeau administration appears to have co-opted Horner and may even get a few others if Clark continues to play the martinet in a caucus with serious morale problems. In terms of the next election such disaffections could be extremely important to the Liberals.

Whoever wins the next contest, Liberals or Conservatives, the government must have a strong national mandate to deal with Rene Levesque's separatist politics. A federal government with most of its support in Ontario and Quebec, or a government heavily based in the west would be at a disadvantage. The Liberals can always count on strong representation from Ontario and Quebec. If they can pick up more maritime and western seats, including some in Alberta where nary a Liberal roams, it would show a united Canada backing a strong central government. This would be no small coup as the most emotional political debate in Canadian history gathers speed. Conversely, many people seem to forget that if Horner switches parties he will still have to get elected next time around. That may be difficult, because much of Tory MP Arthur Malone's Battle River constituency will be absorbed by Horner's Crowfoot riding through redistribution. Horner will not only have a new parish to convince, he'll be selling a new party to constituents who have shown a marked antipathy to Liberals in the past. Nor do "turncoats" go down very well with independent ranchers and farmers who make up much of the area.

If Horner's future still remains a question mark, the federal Conservatives are reeling. Rather than strip Horner of caucus duties, Clark might have dickered with the veteran MP and assuaged his doubts. Too much is at stake here to allow pride to take a hand. Then Clark did the same to Prince Edward Island MP David MacDonald for going against the party. Not even the Liberals wreak such blatant revenge when some Quebec grits toy with separatism. Whatever the outcome of these restless Conservative shufflings Joe Clark and his party are bound to suffer in the short term.

Dwatted Wabbit

When the CIA could create a drought in Cuba in the early 1960s and spoil Fidel Castro's hopes for a bumper sugar cane harvest, and when in North Vietnam U.S. army meteorologists could wring extra water from the monsoon to wash out the Ho Chi Minh trail, surely something could have been done about the crummy Easter weekend?

The weather man picked it perfectly—rain and cloud starting Friday morning and not lifting until Monday, when all but school children and civil servants had gone back to their jobs, feeling as grey and gloomy as the glowering skies were all weekend.

It's enough to make you stop believing in the Easter rabbit.

". . . I'm taking our two exemptions out for a hamburger and chips with our federal tax savings before the prices go up again . . ."

PAUL WHITELAW

Reorganized or Reshuffled?

WASHINGTON — With a stroke of his presidential pen, Jimmy Carter has officially launched his promised war on the bloated American bureaucracy.

But the ink was barely dry on the Reorganization Authorization Act, signed last Wednesday by Carter, when his top general in the fight against government inefficiency was telling reporters not to expect any stunning victories.

Presidential budget director Bert Lance was insisting that the purpose of federal reorganization is "not necessarily" to reduce the number of government employees or agencies, but to improve delivery of services.

"To talk about numbers and what constitutes too much would be to prejudge the situation . . . We're not talking about numbers but the kind of responsiveness and service that government can really give the people of this country."

Could Be Opposite

One of the campaign promises that has already been forgotten, it would seem, is Carter's oft-repeated line about "reducing more than 1,900 federal agencies to no more than 200."

That goal could still be realized. But as the Carter administration "outsiders" have become Washington "insiders" they have come to realize that merging countless agencies and renaming them won't necessarily result in improved efficiency. Indeed, the opposite could prove true.

Campaigns to cut bureaucratic fat are an American tradition — every modern president going back to Franklin Roosevelt has launched such a drive — but no president, so far, has managed to make more than cosmetic changes. Certainly, the size of the bureaucracy has increased under every administration.

While congress, with some reluctance, has given Carter the reorganization authority he requested and wished him well, few Washington veterans expect the president can achieve more than a modest measure of success.

Testifying before congress, a key member of the reorganization team outlined why he thought previous efforts had fallen flat and the Carter administration's would not.

W. Harrison Wellford, a senior aide to Lance in the budget office, said other reorganization plans had been "developed in a political vacuum" while the new administration's will follow wide public consultation.

"The scope of the reorganization was too narrow and failed to address the problems at the program level. There has been little connection between the formulators of reorganization policy and those who must implement it."

The man who led president Richard Nixon's attack on the bureaucracy, former budget director Roy Ash, disagrees.

"That's great rhetoric," he says, "but it's not exactly right. All the theories have been tried before, both in the Nixon budget office and in Democratic administrations."

Ash predicts that Carter's efforts will succeed "to a degree, not to the degree they would like — or that I would like."

One factor in Carter's favor, he notes, is an absence of the hatred the Democratic-controlled congressess felt for Nixon.

While congress has stipulated that the administration's reorganization moves can be vetoed by either the senate or house of representatives, a more efficient bureaucracy is an idea backed by every politician — in theory. There is no doubt that the broad consensus favoring reorganization will shatter into hundreds of narrow interests when the administration tries to dismantle entrenched bureaucratic empires. Each plan, at least those that are anything more than innocuous, is certain to attract opposition from special interests that would feel threatened.

Skeptics point out that the administration's pledge to engage in extensive consultations won't resolve the inevitable conflicting interests. To balance that opposition, Carter must tap public support that may be elusive.

"Our polls tell us that there is broad public support for something called reorganization," Welford noted. "But it's not support for any particular structural plan."

In addition to retaining its veto power, congress stipulated that no more than three reorganization plans — dealing with "logically consistent subject matter" — be submitted to Capitol Hill at any one time. That's to keep the president from unnundating congress with so many complex proposals that it would not be able to carefully study them all.

The president will also be required to give an estimate of cost savings or increases with each plan, as well as its likely improvement in management efficiency.

The Reorganization Authorization Act provides that the plans would take effect, unless vetoed, within 60 days after submission to congress.

Has Two Years

The president's authority will be up for renewal after three years, but as one administration official notes: "If he hasn't done it in the first two years, by that time he'll have to be thinking about the next election not reorganization."

Ironically, one of the first tasks of the Carter reorganization team was finding out how many government agencies there actually were. No one knew.

The budget office has since determined that there are 2,018. "While we don't want to focus on numbers," budget director Lance told reporters, "there's got to be some chances for combinations or removals."

He mentioned one branch the very title of which makes it a likely candidate for the administration's axe: the Inter-Agency Commission on Bird Hazards.

It's on a list of government agencies, but the budget office has been unable to find out where or when it meets or what it does. It lists no office and federal switchboard operators say it has no phone.

W. A. WILSON

PQ Anti-Civil Liberties: PM

OTTAWA — The federal challenge to Premier Rene Levesque's separatist drive in Quebec will be heavily centred on the sort of society that would result in the province. This became clear at Prime Minister Trudeau's latest press conference when all of the important questioning centred on the Quebec government's language white paper.

The prime minister has been the key figure in a drive for almost a decade to establish French power in Ottawa — not exclusively, but unmistakeably. His political career has revolved around much more than simple language rights and has been aimed at establishing for the French-speaking minority the realities of a fair share in the ultimate power wielded in the country.

At his last press conference he staked out his battle ground which is the complete opposite of any effort to limit the civil rights of a minority. He challenged the Levesque government's opposing position as retrogressive and raised a fundamental question.

It was this: If any government attacks the civil rights of one group, where will it go from there, what other rights may be at risk? The white paper clearly would reduce the established liberties enjoyed by minorities within Quebec. Trudeau has seized on this fact to raise the much broader question of other rights, enjoyed by other people, within the province. He argues that they are now in danger.

Expansionary

The prime minister and the sponsor of the white paper, Quebec Cultural Development Minister Camille Laurin, are diametrically opposed. The Quebec minister, having won his internal battle in the provincial cabinet, would protect French interests by restricting the freedom of choice of both French and English speakers. Trudeau, equally concerned with changing the position of the French minority in the nation, would do it the other way — by enlarging their role linguistically, politically, bureaucratically and economically. One course is expansionary, the other inward-looking.

It cannot be denied that the prime minister has had his troubles in the rest of the country over his approach. The increasing French fact in Ottawa is not universally popular by any means, but much more important, it is not exposed to any direct or open political challenge. It has been grudgingly accepted in some quarters, willingly in others, as an essential expression of Canadian realities. At this stage it is safe to say that it is only reversible under one set of circumstances. If the Levesque drive succeeds in Quebec. Otherwise, Canada will be in all the essentials of power an English-French society to a degree that was hardly dreamed of even a decade ago.

I have been a determined critic of Trudeau in many ways, a sympathetic supporter in others. I have intensely disliked his personal style in some important respects and in others, equally vital, warmly admiring.

It seems to me certain that history will accord him a very important place in our national story. In a way he is Cromwellian — he does not try to hide the warts and that is good. More important than that, it now seems certain that he will be the national leader during the most critical period the nation has faced since the fathers of Confederation worked out this difficult union more than a hundred years

JACK HORNER
. . . can PM's mafia get him?

ago. In this critical contest with Levesque, Laurin and the others, he represents the warm, outgoing side of the Canadian national character and that is one of the strange things about a very unusual man. He does not, normally, project much impression of warmth.

Whether one likes or dislikes Trudeau, there is not much doubt that most Canadians would prefer to live in the sort of society he wants rather than the restrictive one that Levesque is prepared to see — even though the Quebec premier clearly believes that his would be liberating for the French majority in Quebec. That, however, is the point which the prime minister challenges with equal determination because he does ot believe that men who take liberties away are likely to extend or create other freedoms.

•

Whether the prime minister and his Alberta mafia succeed or fail in their fascinating attempt to capture Jack Horner from the Conservatives, the mere fact that they have made the effort is one of the most encouraging developments we have seen from this government. Horner is not just a man of integrity — he is also a man of ideas and if he does join the government he will add an important new dimension to it. It would be in the national interest for him to make the wrenching switch. He is a major western figure and a difficult one. The prime minister and his associates obviously know that perfectly well and the fact that they are prepared to woo a man who will never be an easy bedfellow is not bad evidence that they appreciate the scope of the national emergency. Because Horner cannot bring himself to lie conveniently he has let it become obvious how difficult he is finding the choice. A lesser man would have kept it all concealed. There are many people in Ottawa who would disagree, but it seems to me that anyone who cares for the national interest must hope that Horner puts party loyalties aside in favor of the uncertainties involved in attempting to serve the country directly during a bad period.

Weak Cabinet

Clark's handling of the problem raises further doubts about his capacity as a national leader. The situation has necessarily been difficult for him since the loss of the most conspicuous Alberta figure in federal politics would be a serious party blow. But given that, common sense should have dictated that the only thing to do was to play it cool. Instead, he rashly escalated the issue by publicly stripping Horner of his party functions and failing to say at the same time that the action was temporary.

In doing so, he went against the will of the other Tory committee chairmen, who had met, discussed the problem and decided that the course of wisdom was to leave things in abeyance for the time being. Clark may have been motivated by the fact that Jack Horner is not an easy man; his actions certainly created the impression that he was trying to nudge the Alberta rancher.

In difficult times, however, the politics of ease and convenience are not likely to contribute to a nation. It is because he now seems to realize this that the prime minister is an enormously more impressive figure than he was in easier days. But the national interest demands that whatever happens in the Horner affair he should go on trying to strengthen an appallingly weak cabinet.

letters

Doctor's Dilemma

The article A Family Doctor Reluctantly Performs Abortions March 24 is plausible at first sight, but contains a number of inconsistencies. The arguments used have been put forward in print before, although the author has apparently never read them.

We all agree that abortion, particularly criminal abortion, is undesirable but the group of physicians who wrote to your paper (of whom I am one) do not wish simply to outlaw abortion. The article implies without justification that we are not concerned with the plight of the woman with an unwanted pregnancy. We are concerned but we do not accept that abortion on demand is the answer.

Your contributor says that he has never met a woman who felt that what she was carrying was a baby until the third month of pregnancy, but I have met many who are in no doubt at all that it is a baby before this stage. The important thing is not what we feel it to be, but whether it is a baby or not. A doctor might as well make a diagnosis as to whether a lump was a cancer or not on the basis of the patient's feelings about it.

The statement, when confronted with a woman requesting an abortion, that "I must pursue the course that seems most acceptable to her . . . it is her feelings that are important not mine" is true in the sense that a doctor must meet his, or her, patients needs. This does not, however, mean that such a course is the best for the individual, or for society.

"We are dealing with people's feelings about themselves, their lives, and their relationships with everyone they know and love," he says. Individuals (whether patients or doctors) and their feelings are important; and these must be related to deeper convictions. A society which uses individual feelings only as a basis for decision ends up with no consistent moral code, and if human life at one stage is regarded as disposable then it is all too easy for it to be eliminated at other stages too, as when the weak, the helpless and the impaired are inconveniently in the way.

I do not advocate a doctor imposing his wishes on his patients but surely he or she should play his part in increasing awareness of the moral issues in society as a whole and his patient in particular. The dilemma for the doctor lies in finding meaningful guidelines for ethical decisions when the trend today is to relative values in all areas of life — by which any action is approved as long as it is acceptable to the individual(s) concerned. — Concerned Physician.

Vitamin Vanderzalm

If Bill Vander Zalm read more and talked less, his opinions would carry more weight.

Before he declares vitamin E to be useless, I suggest he read Vitamin E for Ailing and Healthy Hearts, by Wilfrid E. Shute, M.D.

For over 40 years, Drs. Wilfrid and Evan Shute have been studying the properties of vitamin E and using it in their practices. Dr. Wilfrid Shute is chief cardiologist of the Shute Foundation in London, Ont. They have found vitamin E to be of great benefit in the prevention and treatment of various types of heart disease, and also in the treatment of phlebitis and of burns.

Mr. Vander Zalm might be interested to know that vitamin E was taken by the Apollo II astronauts during their moon flight, in order to prevent their developing the hemolytic anemia which had been suffered by astronauts on previous long flights, such as that of Gemini 7 in 1965.

Mr. Vander Zalm might also profit from reading the chapter on Vitamin E in Let's Eat Right to Keep Fit, by the well-known nutritionist Adelle Davis.—G. E. C.

Hitchhiking

As I was driving last evening on one of the roads leading into Victoria I was distressed to see some young people thumbing rides.

Surely they know this is a dangerous practice and one to be avoided.

This is surely a practice to warn young people against and one which might be stressed in your paper.—M. J. Fraser, Kelowna, B.C.

VICTORIA TIMES, established 1884 is published every afternoon except Sunday by the Times Publishers, Limited, 2621 Douglas Street, Victoria, B.C. V8W 2N4. Second class mail registration No. 0625. All undelivered copies and notices of change of address to be sent to the above address. The Canadian Press is exclusively entitled to reprint the local news published herein.

Some Urgent Questions After Runway Collision

LONDON OBSERVER

Two questions overshadow all others in the thoughts of those investigating the Tenerife air crash.

The first is: How could a pilot with a lifetime of service with a leading airline make such a crude error as to begin his takeoff down a fog-bound runway without receiving final clearance from the control tower?

The second is: How many of the 572 people who perished in the world's worst air crash would still be alive if just a fraction of the resources that have gone into other aviation developments had been given to the development of a safer fuel?

Capt. Jacob Veldhuyzen van Zanten, the 49-year-old KLM pilot who died with his 15 crew and 229 passengers, was one of the stars of his airline. His record was exemplary.

He had flown for 27 years without mishap, and his face had appeared in KLM posters and newspaper advertisements.

His private life, too, was exemplary. A Calvinist by upbringing, and a devoted family man, he appears to have had none of the emotional strains that have been known to upset the judgment of experienced pilots in similar situations.

But at 4:30 p.m. on Sunday, March 27, Van Zanten faced a situation any pilot would have disliked intensely. After a three-hour flight from Amsterdam with a charter load of holidaymakers, his Boeing 747 jumbo jet had been diverted from his destination, Las Palmas, because of an airport terrorist bomb, and obliged to land at Los Rodeos, the airport of Tenerife.

Earlier Crash Killed 155

At Los Rodeos there stands a commemorative sculpture; what most visitors do not realize as that it partly made from scrap from one of the airport's earlier disasters — a crash in 1972 that killed 155. The airport, regularly blanketed by fog that piles up against a nearby volcanic mountain, has long been regarded by pilots as a killer.

Van Zanten touched down at Los Rodeos about 2 o'clock. The passengers were allowed to disembark and take refreshments in the terminal building with others from 15 smaller planes that had also been held up by the bomb. The diverted planes crowded the small parking area in front of the terminal.

While he was there, Van Zanten decided to take aboard 51,000 liters of fuel, to save time refuelling at Las Palmas where he was due to pick up a charter load of passengers returning to Holland. This fuel was of the normal type known as "Jet A", not the more dangerous one still supplied at some airports. All the same, these 51,000 liters were to prove a disaster.

At about 4:30 Las Palmas gave clearance for landing again. The passengers re-embarked. And Van Zanten took the 300-ton Boeing to the end of the runway for take-off. His route has significance.

Because of the other planes blocking the apron and taxiway, the big jet was instructed to take the B3 exit to the western end of the runway, then to taxi to the eastern end and await permission for takeoff.

During the afternoon two other jumbos had landed at Los rodeos, one of them Pan Am's charter flight from Los Angeles and New York, bringing 364 passengers diverted from Las Palmas where they were to start a cruise.

Pan Am's plane was also commanded by a highly experienced pilot, Capt. Victor Grubbs. At 57, Grubbs has been with the airline for 32 years with an unblemished record. A handsome, easy-going man with graying hair, he spent his spare time sailing or golfing near his Long Island, N.Y., home, where friends described him as "meticulous."

Grubbs had reported to Kennedy Airport, New York, about midnight and had taken off at 2:42 a.m. (7:42 a.m. GMT). After the diversion from Las Palmas and three hours on the ground, he had been on duty for nearly 10 hours. Nevertheless, he remained remarkably alert.

Grubbs was ordered by the control tower to follow Van Zanten to the eastern end of the runway, using the B2 exit from the parking area, but according to some sources he was to turn off again at C3 and complete the run to the takeoff area by the taxiway.

Because the remaining flight to Las Palmas was so short he did not take on any extra fuel, a decision that may well have saved some American lives.

While the jets had been waiting, the weather at Los Rodeos, 2,000 feet above sea level, had taken a turn for the worse. Heavy mist shrouded the runway and visibility was said to be 500 meters.

This was within the permissible takeoff limts for both airlines (500 meters for Pan Am, 300 for KLM), but with denser mist swirling in from the sea, it was touch and go.

For Van Zanten it was a difficult decision. Delayed charters are an expensive business, and if the plane did not get off before the weather closed in, there would be two planeloads of passengers stranded.

People there at the time say he was impatient to get off; and the control tower's decision to send the Pan Am plane lumbering up the main runway behind him, thus denying him the runway for more precious minutes, may have been particularly infuriating.

The insistence of KLM officials that the Pan Am plane had been ordered by the control tower to leave the runway at C3 may originate from a demand by Van Zanten that such orders should be given.

But according to Pan American officials, such a sharp turn is beyond the 747's capability.

In the vital confusion that persists on this point (which only a reading of cockpit voice tapes, now in America, can clear up) there is the strong suggestion that when Van Zanten released his brakes and opened throttles for takeoff, he believed that the Pan American plane had turned off the runway and out of his path.

'No Permission to Roll'

At a few minutes before 5 o'clock a revealing conversation took place (and was recorded) between the control tower and the two pilots, who were on the same radio frequency. According to a Dutch source, the words were:

KLM to tower: We are at takeoff.

Tower to KLM: OK. Stand by for takeoff. I will call you.

Tower to Pan Am: Captain, are you still on the runway?

Pan Am to tower: Yes, we are still on the runway.

Tower to Pan Am: Please clear the runway, tell me when you have done so.

Then, according to one of the surviving American crew members, the KLM captain was heard to say: "We're going," or "We're rolling."

The Pan Am captain then shouted: "The bastard's not been given permission to roll. We're on the runway. We're on the runway."

Van Zanten started rolling at 5:01. It took just three minutes for the fully-fuelled 300-ton jet to gather speed till, about half way down the 11,000-foot runway, it approached the 180 m.p.h. required for lift-off.

A surviving Pan American crewmember said he never saw the other plane till a second before impact, and it is likely that for the Dutch crew it was the same. A deep gouge in the runway surface just ahead of the crash point indicated that at the last moment Van Zanten tried to lift his plane over the Pan Am aircraft.

Grubbs also made a desperate last-second effort to save his passengers and plane by swerving the jet to the left to try to get on to the grass.

The KLM plane hit the Pan Am plane just in front of the wing at an angle of 45 degrees. It took the roof off the cockpit and first-class compartment (on a short upper deck behind the cockpit), and the horrified American crew saw two engines pass either side of them.

These were the starboard (right-hand) wing engines, one of which slammed into the cabin behind. The port engines plowed into the after cabin, killing most of the passengers.

The passengers and crew in the KLM plane were killed almost instantly, as the giant Boeing continued along the runway, disintegrating into thousands of pieces and exploding as it went.

In the end the only sizable chunk left was the tailpiece, which came to a standstill three-quarters of a mile away.

Nearly all the 72 survivors in the American plane were sitting in the front on the left-hand side, away from the impact. Their side of the plane was carried away by the impact and they either jumped to the ground or were thrown clear.

One of the survivors, Mrs. Dorothy Kelly, a Pan Am purser, said that after the impact "there was sky above me." she heard explosions behind her and saw that the entire rear half of the plane was on fire. She jumped to the ground and urged a man standing on the wing, 20 feet up, to do the same.

She then grabbed the pilot, who she said was on his knees "as though his legs were broken" and pulled him clear. As she pulled other people clear, she heard a succession of explosions over a 15-minute period.

The extended period recalled by several eyewitnesses between the moment of impact and the second of two explosions that turned both planes into an inferno seems to dismiss the possibility that either plane was fuelled with dreaded Jet B. (the typical lapse between impact and fire in the case of Jet B is about 10 seconds, compared with one to three minutes for Jet A.)

Nevertheless, survivors accounts of passengers remaining strapped in their seats suggests that for a number of victims in the Pan Am plane, this should have been a survivable accident — and that lives were lost through what is known as negative panic, in which the victims remain in a state of unnatural calm when they should have been hastening to save themselves.

Aeromedical specialists are still not certain whether the origins of the phenomenon are physical or psychological, but in conjunction with fire, it has been a killer again and again.

The Tenerife tragedy also raises urgent questions about the development of safer aircraft fuels, and in particular one being pioneered in Britain in a joint program by the royal aircraft establishment, Farnborough, and ICI Paints Division at Slough.

The new fuel, known an anti-misting kerosene, is produced by implanting a small amount of a high-molecular-weight polymer that although itself combustible, considerably reduces the formation of inflammable mists given off when an aircraft crashes.

The efficacy of the additive has already been proved: all that remain are what ICI describes as "mechanical problems," that is, how to prevent the gumming up of some valves and filters.

ICI, which has also sent quantities of the additive to America for testing, thinks the fuel could be ready for marketing in the early 1980s. But Frank Taylor, chairman of the Air Safety Group, a body of MPs and air safety experts, said he feared that unless more resources were given to the Farnborough end of the program, it could take another 10 years.

Another British innovation, that, if installed, would certainly have prevented the tragedy at Tenerife, is the Decca Airfield Surface Movement Indicator (ASMI), a control tower radar that clearly shows all movements of planes and other vehicles on the ground. (The installation at Heathrow even penetrates below the ground to show traffic using the airport tunnel.)

But the major question is still: who was to blame?

KLM, active in defence of its dead captain's reputation, is extremely bitter at "leaks" and allegations, including some by civil servants in the combined Dutch government-KLM investigation team, that appear to have put it at a disadvantage in the "blame game."

KLM officials say that there are three gaps, including one of 15 seconds, in the tape of the control tower conversation with the two aircraft that was played over by the Spanish authorities last week. They have suggested that the 15-second gap occurs just when the control tower would have given the Van Zanten clearance for takeoff.

But American investigators have said that the so-called gaps are merely natural pauses in the conversation: and that no clearance for takeoff was given — a statement in which they have since been supported by the Dutch civil servant heading the investigation team, Frans van Rejsen.

'Mind Set' by Old Pilots

The final verdict can come only from a reading of the four "black boxes" including each plane's cockpit voice recorder — which have been sent, under a Spanish government seal, to the U.S. Federal Aviation Admonistration.

The reading could still disclose a misdirection by the airport control tower, but this — and the suggestion that some controllers on duty were looking at a televised football match — is beginning to look much less likely.

The ability of highly experienced pilots to make the most elementary errors was discussed eight years ago in a classic book on The Human Factor in Aircraft Accidents, by David Beaty, a former pilot.

Beaty explained how, particularly in tiredness or stress, an experienced pilot could make a "mind set" at a familiar routine or problem, imagining, for example, that he had received some instruction, or performed some action, when he had done nothing of the kind.

A very senior pilot made a similar observation recently: "The more experienced I become, the more I have to be on my guard."

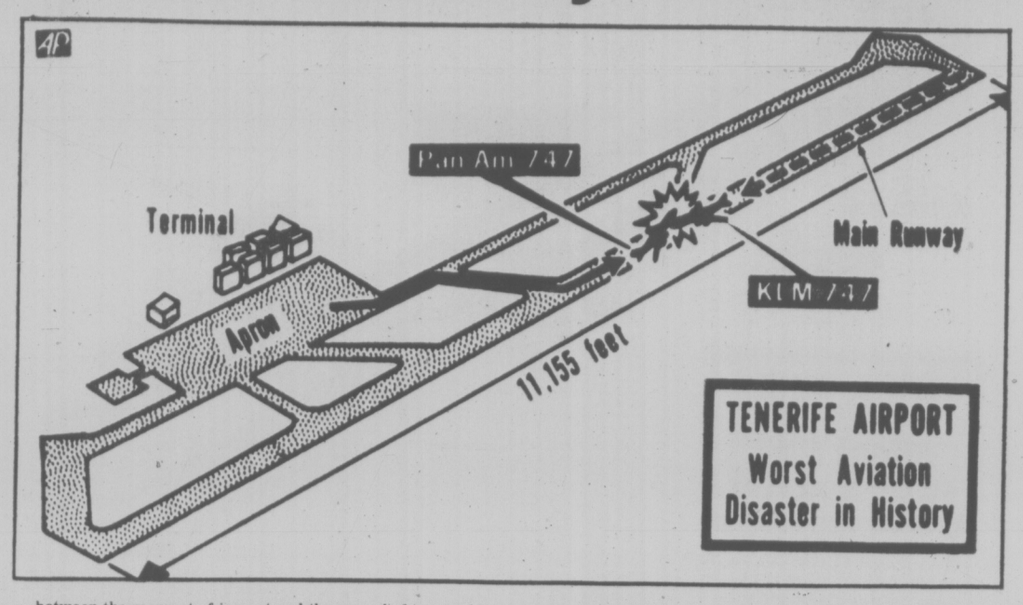

Cleaning up after the crash

Ole Doc Carter Hits Road

russell baker

President Carter's attempts to be just one of the folks led to a curious moment in that town meeting in Clinton, Mass., the other night. At one point a woman got up to complain about the high cost of living, and everybody focused on the president to hear what he proposed to do about it.

We knew what President Ford would have done. He would have given that woman a WIN button, and everybody would have made fun of him. Everybody knows that wearing a WIN button will not reduce the butcher to paroxysms of mercy followed by a reduction in the price of bacon.

Using a WIN button against the high cost of living is like using two aspirins against congenital blindness. The question, then, was how the new president would come to grips with the disease. His response was to fall back on his Ole Doc Carter technique.

"Think you've got problems with this cost of living business? Let me tell you what problems are. Over at the Carter House — that's the White House, understand—over at our place, I just got the food bill for the first eleven days. Know what those groceries came to? Six hundred dollars. That's right. Six hundred dollars for eleven days worth of grub."

The audience made noises of astonishment, and Doc moved on to the next questioner. It made you glad he had decided to go into politics instead of medicine. The woman had complained about the high cost of living and, by way of relieving her, he had told her he was suffering a lot worse than she was.

You wouldn't have wanted to go to this fellow complaining of agonizing pains in the back. "Back pains all you got?" he would have said. "That's nothing. I've got back pain, pain in both legs and pain in seven toes. Next patient."

How the questioner felt about the president's stand on the cost of living was not reported. Maybe she didn't realize until next day that he hadn't taken a stand. Such is the euphoria induced by the presidential presence that it is often hard to realize that you are getting a heavy dose of presence and no substance.

Establishing a presidential presence seems to be the chief aim of exercises like the Clinton trip and the White House phone-in. Since the Kennedy assassination in 1963, we have had mostly a presidential absence, and the Carter effort to put living flesh on those remote and reclusive old presidential bones is a not disagreeable break with recent tradition.

In the process he is building what in Kennedy's day used to be called "style." The style is nothing like Kennedy's, except in the sense that all style is, after all, nothing more than style, a packaging that conceals content. Kennedy's style — dynamic, hortatory, sophisticated — packaged a traditionalist. What Carter's contains we still do not know.

We have, however, seen enough of the style to define its outlines. Where Kennedy's style tended to raise expectations, Carter's tends to lower them. Like most folks, he suggests, he doesn't have all the answers, but he is trying. He has the same problems everybody else has, and if you want to know what he's going to do about the cost of living, he is not going to give you a fourteen-point program for bringing it down, but that doesn't mean he isn't feeling the pinch of those grocery bills just like everybody else when he is sitting around the White House in his sweater answering the telephone, fretting about all the potatoes the Congressional leaders ate last week and thinking about how good most of us Americans really are.

The question is how long a president can thrive by telling people he doesn't know the answers. It probably depends on how desperate the questions become. Until he comes up against one that has to be answered one way or the other, however, he is probably building a huge reserve of popular goodwill that can be translated later into political muscle. It has, after all, been a long time since we had a president who came to town and called everybody Bill and Pete and Sally Jane and said he was just as baffled as they were.

The next question, of course, is what he intends to do with this political muscle. Having watched the Congress these past two months kill one of his nominations, tarnish another and send a flurry of warning signals down Pennsylvania Avenue, and knowing from the record that he is not a man who takes pushing in good temper, one suspects he is in training for a fight with somebody on Capitol Hill. It could be some fight if Ole Doc Carter slips out of his packaging and turns out to have something to fight for.

When you're living on a fixed income, every penny counts.

We have a plan just for you.

It's called Royal Trust 60, and it's a special service package we offer people 60 years of age and over.

It gives you a higher rate of interest on your savings: one-quarter of one percent higher than the rate on our Blue Chip Savings Account.

It also gives you one-quarter of one percent higher interest on our Guaranteed Monthly Income Certificates, a plan that lets you put aside your savings and receive your interest payments monthly. So you can supplement your monthly income without touching your capital.

It gives you commission-free travellers cheques, free utility bill payment (except in B.C.) and free banking by mail.

And at Royal Trust you get unlimited, free personalized chequing. No strings attached.

We can also help you sort out the details of your estate. And help you plan your will.

But this is just one of the many ways we can do more for your money. We offer a wide range of financial services. From savings accounts. To total investment management.

So drop in and see us.

See what we can do for you.

Royal Trust

We do more for your money.

Royal Trust Bldg., 1205 Government St., Victoria 388-4311

Other offices in Vancouver and Kelowna

TORONTO MARKET TRADING

In addition to Canadian Press stock reports, bond and mutual fund prices, market quotations also are supplied by the following firms or agencies: Investment Dealers' Association of Canada, Richardson Securities, Royal Bank of Canada, Pemberton Securities, A. E. Ames & Co., Annett Mackay Ltd., Bongard Leslie & Co. Ltd., Midland Doherty Ltd. and Vancouver Stock Exchange.

TORONTO 1:40 P.M. STOCKS
Distributed by CP
Toronto Stock Exchange—April 12

Quotations in cents unless marked $. z—Odd lot, xd—Ex-dividend, xr—Ex-rights, xw—Ex-warrants. Net change is from previous board-lot closing sale.

Stock	Sales	High	Low	1:40 p.m.	Ch'ge Net
A and B					
Aby Gln w	z250	67	67	67	
Abitibi	4000	$10⅜	10⅜	10⅜	+ ⅛
Abitbi 10	425	54	54	54	— ¼
Acklands	100	$11½	11½	11½	
Afton Min	100	$8¼	8¼	8¼	— ⅛
Agnico E	1118	$7	7	7	— ¼
Agra Ind A	4300	$5⅞	5¼	5¼	
Akaitcho	z200	77	77	77	
Albany	5250	30	30	30	
Alt East G	z50	$16	16	16	
Alt Energy	1935	$13⅜	13½	13⅜	
Alta Gas A	6544	$13¼	13	13⅛	— ⅛
Alcan	30677	$27	26⅜	27	+ ½
Algo Cent	120	$11¼	11¼	11¼	— ¼
Algoma St	19698	$16⅞	16½	16⅝	— ⅛
AStel p	800	$24⅛	24½	24⅛	— ⅛
Allarco Dv	800	$13	12⅞	13	+ ⅛
Alminex	5350	$8⅛	8⅛	8⅛	— ⅛
Alum 3rd p	700	$25¼	25½	25¼	+ ¼
Am Bonza	9985	$10¼	10⅛	10⅛	— ⅛
Am Eagle	3000	38½	38	38	+ 1
Am Leduc	13000	8	8	8	
Ang CT 315	245	$34¼	34¼	34¼	+ ¼
Ang U Dev	900	77	77	77	+ 1
Aquitaine	1166	$15¼	15¼	15¼	
Arbor C	z250	61	61	61	
Asamera	2500	$13	12⅞	12⅞	— ⅛
Asbestos	300	$22½	22⅛	22½	+ ⅛
Ashland C	100	$11¼	11¼	11¼	— ⅛
Asoc Porc	6500	110	108	108	
Atco A	500	$15⅞	15¾	15¾	— ¼
Atl C Cop	2000	38	38	38	— 2
Auric Res	2500	26	26	26	— 1
Avoca M	4000	9½	9½	9½	— ½
BC Sugar A	200	$24⅞	24⅞	24⅞	
BP Can	565	$10¾	10⅜	10¾	+ ⅛
Banister C	1600	$11½	11¼	11½	
Bank BC	z30	$21	21	21	
Bank Mtl	5975	$14⅛	14¼	14⅛	+ ⅛
Bank N S	6660	$19¼	19	19⅛	
Bankeno	5500	150	145	145	— 5
B Cdn Nat	200	$13¾	13¾	13¾	+ ¼
Beavr E A	300	475	475	475$	— 5
Becker B p	200	$6¼	6¼	6¼	+ ⅛
Bell Canad	2223	$49¼	49⅛	49¼	+ ⅛
Bell A pr	z21	$48½	48½	48½	
Bell B pr	z50	$49	49	49	
Bell C pr	z83	$27½	27½	27½	
Bell D pr	z75	$50⅛	50⅛	50⅛	
Bell E 2.28	1300	$26½	26½	26⅛	+ ⅛
Bell 1.80	1980	$21⅛	21¼	21¼	— ⅛
Bell Can W	3660	325	320	3256	+10
Beth Cop A	200	$11¼	11¼	11¼	
Biltmore I	300	215	205	215	+15
Black P A	700	410	410	410	+10
Block Bros	2300	$5½	5⅜	5½	+ ⅛
Bombdier	300	56	6	6	
Border C	200	246	246	246	+ 1
Bovis Cor	4308	62	61	62	+ 1
Bow Valy	12800	$17	16¼	16⅞	— ⅛
Bralor Res	730	340	335	340	+ 5
Bramalea	z15	$6⅛	6⅛	6⅛	
Brascan A	1820	$11¾	11⅝	11⅝	
Brenda M	1100	$9⅜	9¼	9¼	
Bridger	1900	$8⅛	8½	8½	
Bright A	700	$5¾	5¾	5¾	
Brinco	300	355	355	355	+ 5
BCFP	800	$25	25	25	+ ½
BC Phone	800	$12½	12½	12½	+ ⅛
BCPn 4.84	100	$14	14	14	
BCP 10.16 p	160	$29⅛	29⅛	29⅛	+ ⅛
BCP 2.32 p	1588	$28⅜	28¼	28¼	— ⅜
Brunswk	381	$5⅜	5¼	5¼	
Budd Auto	1700	$7	6¾	6¾	
Budd A w	1000	159	159	159	— 1
Bulora Cor	10000	9	8½	8½	— ½
C					
CC Yachts	1100	360	360	360	
CFCN	500	$11	10¾	10¾	— ⅛
Cad Frv	120	$9	9	9	
Cal Pow A	900	$32½	32½	32½	+ ⅛
Cal P 4 p	100	$46¼	46¼	46¼	— ¼
Cal P 10 p	50	$109	109	109	
Cal P 9.80	50	$107	107	107	
Cal P 2.36	200	$27⅜	27⅜	27⅜	
Cam Mine	3549	41½	41½	41½	
Camflo	3914	$12⅜	12⅜	12⅜	6
Can Cem A	12504	$8¼	8¼	8¼	— ⅛
CDC pr B	404	$102½	102⅜	102½	+ ⅛
C Nor West	457	$6¼	6¼	6¼	
Can Perm	200	$17	17	17	+ ½
CPerm 6¼	900	$24½	24½	24½	
C Safway p	z10	$8¼	8¼	8¼	
CS Pete	7300	270	266	270	
Can Trust A	750	$22½	22½	22½	— ¼
C Trust 7¼	475	$19⅜	19½	19½	
C Tung	250	$9¼	9¼	9¼	— ¼
C Cabiesy	260	$13¾	13¾	13¾	
Cdn Cel	480	$7⅜	7⅜	7⅜	— ¼
C Found pr	200	$7¾	7¾	7¾	— ⅛
CG Invest	200	$17¾	17¾	17¾	
C Hidrogas	1200	166	165	165	— 4
C Homestd	2400	$6⅛	5⅞	6	
C Hydro	100	$7¾	7¾	7¾	+ ⅛
CI Bk Com	2765	$23½	23⅜	23⅜	
CIL	2020	$18⅛	18½	18½	— ⅛
CI Powr A	4860	$21¼	21⅛	21¼	
CI Pete	2454	39	39	39	
C Manoir A	200	425	425	425	
C Merrill	2560	$15¼	15	15	— ¼
C Ocdntl p	500	$27½	27¼	27¼	— ⅜
CP Inve	1309	$18⅜	18¼	18⅜	+ ⅛
CP Inve pr	z110	$36⅛	36⅛	36⅛	
CP Ltd	12528	$17½	17⅜	17⅜	+ ⅛
CPL A p	640	$10	9½	10	+ ½
CPL 4 p	z9	$6⅛	6⅛	6⅛	
C Reserve	6100	$6¾	6½	6¾	+ ⅛
Cdn Salt A	175	$15¾	15¼	15¼	+ ⅛
Cdn Sulp O	10357	$44¾	44½	44½	+ ½
Cdn Tire A	z50	$37	37	37	
C Utilties	1150	$13	13	13	
CU 10¼	2390	$29¼	29¼	29¼	+ ¼
C Util w	1700	400	400	400	+ 5
CWN G 4 pr	125	$9⅞	9⅞	9⅞	— ⅛
CWN 5½ p	100	$12½	12½	12½	+ ⅜
Canbra	600	340	335	335	+ 5
Canron	530	$21¼	20⅞	21	
Capit Div	1000	26	26	26	
Carl OK	865	290	290	290	
Carma A	1200	$6¼	6¼	6¼	
Cassiar	1400	$7½	7¼	7½	+ ¼
Cassidy L	800	395	395	395	
Casidy A p	200	$6¼	6¼	6¼	
Casidy A p	100	$54¼	54¼	54¼	
Chrysler	1488	$19¼	18⅞	19¼	+ ⅛
Coch Will	1700	38	38	38	— 2
Cockfield	100	360	360	360	+10
Coles Book	200	$9¾	9¼	9¾	+ ⅛
Cominco	2638	$38¼	38⅛	38¼	+ ⅛
Cominco A	735	$26¼	26¼	26¼	+ ¼
Com Cap	1700	385	380	380	+ 5
CC Tr p	200	$11½	11½	11½	
Comtech	125	275	275	275	
Coniagas	1083	70	68	70	— 4
Con Bath A	250	$27½	27½	27½	— ¼
Com Bath p	400	$16¼	16¼	16¼	— ¼
Con Bldg	800	265	265	265	— 1
Con Fardy	2700	345	340	345	
C Marben	3455	71	69	69	— 2
C Morish	2200	145	140	140	— 4
Cons Prof	4033	17	17	17	
Con Textle	500	160	160	160	+ 5
Con Distrb	200	290	290	290	
Cons Gas	2627	$14⅛	14	14⅛	
Conwest	300	340	340	340	—20
Copeland	1500	70	70	70	— 2
Cop Fields	4800	240	235	240	+10
Corby vt	500	$19¼	19	19¼	+ ¼
Corp Food	200	$12	12	12	
Cosefa R	6344	475	465	470	
Costin R w	1000	335	335	335	—10
Craigmt	925	$5⅞	5¾	5⅞	+ ⅛
Crain R L	z50	$8¾	8¾	8¾	
Crestbrk	920	400	400	400	+ 5
Crush Intl	100	$8⅛	8⅛	8⅛	— ⅛
Cyprus	360	$10⅛	10⅛	10⅛	
D to G					
DRG Ltd A	z50	$5	5	5	
Dale-R pr	200	$6½	6½	6½	
Daon Dev	800	$11⅛	11⅛	11⅛	
Daon A	400	$6¾	6¾	6¾	+ ⅛
D Aragon	12000	21	21	21	+ 1
Decca R	420	$6⅛	6¼	6¼	— ⅛
D Eldona	1800	60	60	60	
Deltan Ltd	4400	$6	6	6	
Denison	201	$50½	50½	50½	
Dicknsn	700	465	460	460	— 5
Discovry	z450	38	38	38	
Doman I	6900	$5⅛	5	5	— ⅛
Dome	311	$50¾	50¾	50¾	— ¼
Dome Pete	8609	$43¼	43⅛	43¼	— ⅛
D Bridge	1080	$19⅞	19¾	19¾	
D Citrs A	100	$6½	6½	6½	— ⅛
D Explor	1600	13½	13½	13½	— 1
Dofasco A	560	$25½	25⅜	25⅜	— ⅛
Dom Store	z20	$14½	14½	14½	
Domtar	23600	$15	15	15	— ¼
Doniee M	100	$10	10	10	
Dover Ind	272	$39	39	39	+ 1
Dunde Pal	5000	55	55	55	
Du Pont	240	$13⅜	13⅜	13⅜	— ⅛
Dustbane	300	$5½	5½	5½	— ⅛
Dylex Ltd	200	$7	7	7	— ½
Dylex L A	100	$7⅛	7⅛	7⅛	— ⅛
E-L Fin	z5	$7½	7½	7½	
East Mal	3300	250	245	250	— 5
East Sul A	1000	96	96	96	
Ego Mines	1000	48	48	48	— 1
Electro A	700	275	270	275	+10
Emco w	500	115	1156	115	+ 3
Extndcar	z63	58	8	8	
Falcon C	2600	$6¼	6¼	6¼	+ ⅛
Falcon	1625	$38	37¼	37¾	+ ¼
Fed Ind A	1500	$5¼	5¼	5¼	
Finning T	1100	$15¼	15¼	15¼	
F Mar	z100	41	41	41	
Fooder S	700	$6⅛	6⅛	6⅛	
Ford Cnda	510	$90⅛	90⅛	90⅛	— ⅛
Francana	3600	$6⅛	6	6⅛	+ ⅛
G M Res	250	405	405	405	+ 5
Gaz Metr	1000	$6¼	6⅛	6⅛	— ⅛
G Distrb A	100	$6½	6½	6½	— ⅛
GMC	833	$73½	73	73⅜	+ ⅛
Genstar L	400	$22¼	22⅛	22¼	+ ⅛
Gibraltar	2000	$6⅛	6½	6⅛	+ ⅛
Goldund M	5000	25	24	25	
Graft G	1300	$31¼	31	31	+ 1
Gt Oil Sds	100	$7⅞	7⅛	7⅛	+ ⅛
GL Paper	300	$28	28	28	+ ⅛
Gt W Life	z40	$55¼	55¼	55¼	
Gt West S	100	265	265	265	
Greyhnd	200	$16	16	16	
Guar Trst	802	$7⅞	7½	7½	
Gulf Can	3387	$28	27⅞	27⅞	
Gulfstrem	2000	29	29	29	
H to L					
Halifax D	500	156	156	156	—14
H Group A	200	290	290	290	
Ham Tr	z50	$16¼	16¼	16¼	
Harlequin	z50	$14½	14½	14½	
H Wood	600	96	96	96	— 3
Hawker A	300	475	470	470	+ 5
Hayes D A	616	56	6	6	
Highmont	500	145	145	145	
Hollinger A	100	$29½	29½	29½	—13¾
Home A	700	$29½	29½	29½	
Home B	25	$24¼	24¼	24¼	
Hgwdn DH	1000	$7⅛	7⅛	7⅛	+ ⅛
Hud Bay A	1010	$19½	19½	19½	
H Bay Co	3870	$15⅛	15⅛	15⅛	— ⅛
HB Oil Gas	500	$34¼	34¼	34¼	— ⅛
Husky Oil	595	$24⅛	24¼	24¼	
Husky B pr	z10	$36	36	36	
Husky E w	1600	$7¼	7⅛	7¼	— ⅛
Hydra Ex	z200	20	18	20	
IAC	910	$15⅛	15⅜	15½	
IU Intl	2850	$12½	12½	12½	6
IWC Com	500	135	135	135	
Imasco A	500	$26½	26½	26½	+ ¼
Imp Oil A	9445	$22⅛	21⅞	22	
Imp Oil B	2600	$22	22	22	
INCO A	9560	$30⅛	30½	30¾	+ ½
INCO B	500	$30⅛	30⅛	30⅛	
Indusmin	220	$11¼	11¼	11¼	— ⅛
Inland Gas	500	$10⅛	10⅛	10⅛	
Inind G Ltp	200	$28¼	28¼	28¼	+ ⅛
Inter-City	2560	$6⅜	6½	6⅜	+ ⅛
Intrmetco	500	$6½	6½	6½	+ ¼
IBM	57	$290	289	290	
Int Mogul	z20	230	230	230	
Int Pipe A	4370	$14	13⅞	14	
Inv Grp A	1250	$6¾	6⅜	6⅜	
Iron Bay T	200	$5½	5½	5½	
Irwin T A	900	230	220	230	+15
ISG	1000	125	125	125	
Jannock	300	$8⅛	8⅛	8⅛	
Jannock B	100	$13	13	13	— ¼
Jannock D	700	$8⅛	8⅛	8⅛	
Janoc 6 p	150	$71	71	71	+ ¾
Jelex	1700	6	6	6	
Kaiser Re	3225	$15¼	15	15	+ ⅛
Kam Kotia	1900	60	60	60	
Kaps Tran	1700	70	70	70	
Kelly D A	250	$5½	5½	5½	+⅛⅛
Kelsey H	100	$13¾	13¾	13¾	+ ⅛
Kenting	200	$22¼	22	22¼	+ ¼
Kerr A A	10680	$14¾	14½	14¾	
Koffler A	2300	480	480	480	
Labatt A	1975	$17⅛	17⅛	17⅛	+ ⅛
Labatt A p	250	$17¼	17¼	17¼	+ ⅛
Lab Min	z50	$33⅜	33⅜	33⅜	
Lasana	300	435	430	430	— 5
Laidlaw A	300	$6⅞	6⅞	6⅞	
Ldl 9¼	400	$10¼	10¼	10¼	+ ⅛
LOreal Cem	400	350	335	350	+15
L Shore	z37	235	235	235	
Laurasia	2375	61	60	60	— 1
Lau Fin	700	$7¼	7⅛	7⅛	— ⅛
Leigh Inst	7700	295	290	290	— 4
Levy A pr	400	$6⅛	6	6	— ¼
L L Lac	121	136	136	136	— 4
Lob Co pr	z90	$23¼	23¼	23¼	
Lob Ltd Ap	2480	$14	13⅞	14	
Lob Ltd Bp	100	$14⅞	14⅞	14⅞	— ⅛
Lochiel	1300	141	138	141	+ 6
Loeb M	1369	375	355	375	+15
M to O					
MEPC	222	$8½	8½	8½	
MB Ltd	925	$23⅜	23⅜	23⅜	— ⅛
Madeline	6500	95	91	95	
Madsen	z400	52	50	50	
Magna Int	1150	$15½	15¼	15½	+ ⅜
Magna A	1500	$15½	15¼	15½	+ ⅜
Magnum	200	$26	26	26	+ 2
Maistc Wil	200	225	225	225	— 5
Marcana	666	12	12	12	
Maritime	543	$19⅛	19½	19½	+ ⅛
Mar T 940	500	$11	11	11	+ ¼
Mass Fer	4300	$20½	20⅛	20½	+ ¼
Mas F B	300	$28	27¾	27¾	
Matgmi A	600	$14	14	14	
Mc Adam	2000	28	27	27	— 2
McGraw H	1000	$5½	5⅜	5⅜	— ⅛
Mc Intyre	430	$34½	34½	34½	+ ½
McLaghin	300	$5⅛	5⅛	5⅛	— ⅛
Mentor	500	290	290	290	— 5
Mercantil	111	$13⅜	13⅜	13⅜	
Merland E	7900	430	425	425	+ 5
Met Stor A	400	59	9	9	6
Met Stors p	100	$14	14	14	+ ¼
Minri Res	700	145	145	145	
Molson A	100	$17½	17½	17½	+ ⅛
Mtl Trust	550	$11¼	11½	11½	
Moore	3655	$34	33⅜	34	+ ⅛
Multi Acc	1200	276	275	275	
Mymar M	1333	62	62	62	
N B Cook	500	70	70	70	— 5
Nat Drug	100	$5½	5½	5½	
Nat Trust	500	$17¼	17¼	17¼	
Nemco	3700	205	200	200	— 4
Neonex	1600	195	195	195	
Nib Tel	715	$18	17⅞	17⅞	
N Dimens	9500	85	84	84	+ 2
N Goldvue	32000	11	9	10	— 1
N Kelore	1000	15	15	15	
N Que Ragl	1300	161	156	161	+ 5
N York Oil	13811	105	101	105	
Nfld LP A	500	$12¾	12¾	12¾	+ ½
Nfld Tel	2200	$7⅛	7⅛	7⅛	
Newnor	1000	6	6	6	
Noranda A	12271	$32⅛	31⅞	32⅜	+ ¼
Norcen	2130	$11	10⅞	11	+ ⅛
Norcn 150	200	$18⅞	18¾	18¾	— ¼
Norcen w	z400	5	5	5	
Norlex	2000	4½	4½	4½	
Norlex A	2400	$9	8¾	8⅞	— ⅛
N Canada	2000	24	24	24	— 1
Nor Tel	3803	$32⅜	32¾	32⅜	
NTecm B w	4500	$13¼	13⅛	13¼	
Northgat	1600	490	485	485	— 5
Northld	5000	10	10	10	+ ½
NW Util p	z15	44	44	44	
NS Savngs	1000	$13¾	13½	13¾	— ¼
Nowsco W	300	$21	21	21	+ ¼
Nu-Wst A	100	$11½	11½	11½	+ ¼
Nudlama	z150	23	23	23	
Nufort Res	10666	23	22	22	—1½
Numac	1700	$11⅜	11½	11½	
OPI A	2700	56	6	6	
OSF Ind	z80	265	265	265	
Oakwood P	1700	125	124	125	
Obrien	6000	126	125	126	+ 1
Ocelot B	250	$8¾	8¾	8¾	
Orchan A	500	246	246	246	— 4
Osisko	2500	25	256	25	— 2
Oxford A	800	$12¼	12⅛	12¼	+ ¼
P to S					
Pac Coper	3200	125	118	118	— 7
Pac Pete	550	$27½	27⅜	27⅜	
Pamour A	3200	395	390	395	
PanCan P	1475	$26⅞	26⅞	26⅞	+ ⅛
Patino N V	z12	$17½	17½	17½	
P Dept S	200	$6½	6½	6½	
P Jewl A	200	$5⅞	5⅞	5⅞	
Petrol	200	208	208	208	— 2
Peyto Oils	4650	$6⅜	6¼	6¼	
Phillips Cb	200	$9¼	9¼	9¼	+ ¼
Pick Crow	z200	15	15	15	
Pine Point	395	$32¼	32¼	32¼	
Pitts C	1000	$5⅜	5⅜	5⅜	
Place G	1500	45	45	45	+ 1
Plysr 840	200	$26	26	26	
Pop Shops	260	485	485	485	
Pow Corp A	2400	$7⅞	7¾	7⅞	
Pow Corp B	2000	$7¾	7¾	7¾	
Price Co	9300	$10½	10½	10½	6
Qasar Pet	z50	$7⅛	7⅛	7⅛	
Que Sturg	1100	108	105	105	
Ram	2500	$6¾	6⅜	6¾	
Ranger	1100	$20¾	20⅜	20¾	+ ⅛
Rank Org	500	310	310	310	
Rayrock	3900	107	98	107	+13
Redpath A	100	$13½	13½	13½	
Redstone	5000	61	60	60	— 2
Reed Pap A	3300	$10⅛	10	10⅛	— ⅛
Reed Oslr A	4500	$8	8	8	
Reichhold	400	$20⅞	20⅜	20⅞	
Reveistk	100	$8⅝	8⅝	8⅝	
Revnu Prp	1760	71	71	71	— 2
Rio Algom	2963	$27⅜	27¼	27⅜	+ ⅛
Rio 580 pr	950	$70	69	69	+ 2
Roman	6000	$17¼	17	17	— ¼
Ronyx Cor	100	136	136	136	— 4
Rothm Zp	1300	$14½	14¼	14½	
Rothmn w	1000	12	12	12	— 3
Royal Bnk	2928	$24⅛	23⅞	23⅞	+ ⅛
Royal Tr A	460	$16⅛	16½	16⅛	+ ¼
Russel 9¼	1500	$20¼	20¼	20¼	6
St Fabien	z150	½	½	½	
Sandwell A	200	$8¼	8¼	8¼	
Scot Lasal	100	165	165	165	
Scot Paper	100	$23⅜	23⅜	23⅜	— ⅛
Scot York	700	195	195	195	— 5
Seagram	4390	$23½	23¼	23⅜	
Shell Can	6895	$14	13⅞	14	+ ¼
Sherritt A	2548	$5¾	5⅜	5¾	
Sigma	100	$20½	20½	20½	
Silvmq	531	26	26	26	— 1
Silverwd A	800	$7⅜	7⅜	7⅜	
Simco Eri	1040	315	315	315	+ 5
Simpsons	2525	$5¾	5½	5⅝	+ ⅛
Simpson S	4788	$7⅞	7⅞	7⅞	
Sklar M	800	130	129	130	+ 4
Skye Res	32185	$7½	7¼	7½	
Skyline H	400	195	195	195	— 2
Slater A pr	500	$13½	13½	13½	
Sogepet	600	136	135	135	— 4
Sony Corp	325	$10¾	10¾	10¾	+ ⅜
Spar Aero	700	420	415	420	+10
Spooner	2100	25½	25	25½	+ 1
Stelco A	3980	$25⅛	25⅛	25⅛	+ ¼
Steep R	z100				
Sud Cont	1000	22	22	22	+ ½
Sullvan A	1000	93	92	92	— 2
Sunbrst E	z300	5½	5½	5½	
Surpass C	500	190	190	190	— 5
Systems D	660	195	195	195	
T to Z					
Teck Cor A	6330	57	6¾	7	+ ¼
Teck Cor B	2200	55	495	5	+ 5
Teledyne	z20	480	480	480	
Tex Can	250	$28	27¾	28	
Thom Ind	1800	$11½	11¼	11½	+ ¼
Thom N A	13000	$12½	12½	12½	
Tombill	z200	52	52	52	
Toromont	1100	270	260	270	
Tor Dm Bk	11604	$17¾	17⅜	17⅜	
Torstar B	350	14	14	14	
Total Pet	1000	$7⅜	7¼	7¼	
Totl Pet w	300	205	205	205	+10
Traders A	2204	$15⅛	14⅞	15⅛	+ ¼
Trade 7½ p	z10	$40	40	40	
Tr Can Res	1500	58	58	58	
Trns Mt A	3700	$10⅝	10½	10⅝	+ ⅛
TrCan PL	4213	$14⅛	14	14⅛	+ ⅛
TrCan A pr	z25	$76½	76½	76½	
TrCan D p	200	$53¾	53¾	53¾	
Trimac A	400	$7⅞	7⅞	7⅞	— ⅛
Trin Chib	1000	10	10	10	
Turbo R	400	292	292	292	+ 2
Ultramar	100	276	276	276	+21
Un Carbid	3000	$18½	18½	18½	
UGas A	1100	$9⅛	9	9⅛	
UGas 8¾	200	$21¾	21¾	21¾	+ ¼
Union Oil	100	$9⅜	9⅜	9⅜	
U Canso	300	$7½	7⅜	7½	+ ⅛
U Corp B	500	$10	10	10	+ ¼
U Siscoe	4450	$6⅝	6⅝	6⅝	— ⅛
Un Wburn	433	$8	8	8	
UWbn 6¼p	300	$35	35	35	+1⅛
UW OG	1000	33	33	33	— 5
Univr Gas	500	$6	6	6	+ ¼
Upp Can	500	126	126	126	— 2
Van Der	300	250	250	250	+10
Venpower	z75	40	40	40	
Versatile	500	$11½	11¼	11½	+ ½
Versatil A	2800	$11⅛	11⅛	11⅛	
Voyager P	4050	$7¾	7⅜	7¾	+ ¼
Vulcan Ind	410	$19¼	19¾	19¾	
Wajax A	360	$14¼	14	14¼	+ ¼
Walk GW A	1810	$28	27¾	27¾	— ⅛
Wardair	3100	235	220	230	+10
Weldwod	z25	$13⅛	13⅛	13⅛	
Wstburne	1000	59	9	9	— ⅛
Wcoast Pt	5200	$7¾	7¾	7¾	— ⅛
W Pet A p	z60	$15	15	15	
Wcoast T	5838	$28⅛	28½	28⅜	+ ⅛
Wcoast w	16100	410	395	405	+10
Westeel	1000	$13¼	13	13¼	+ ¼
West Mine	300	425	425	4256	
Westm

Brisk Buying Makes VSE a Gamble

By AL FORREST
Times Staff

It's a gambler's market on the Vancouver Stock Exchange this spring with brisk buying of speculative shares but little strength in industrial issues.

In March a total of $24.6 million worth of shares were sold on the resource and development board, up 100 per cent from $12 million one year ago.

Most of these shares are highly speculative penny issues.

The March surge has pushed the three-month total to $59.7 million in the resource and development sector, up from $37.7 million in the corresponding 1976 period.

By contrast, there has been little action in Vancouver industrial stocks.

Only $3.6 million worth were sold during March, down from $9.6 million. The three-month total in industrials is $9.5 million, down sharply from $25.3 million in the same period last year.

The curb exchange, which is even more of a gamble than the penny resource board, has moved $28 million shares so far this year, up from $14 million last year.

In pre-Easter trading, the issues creating the most excitement were Hallmark, New Minex, Nuspar, Copper Lake and Laguna Resources, all moving higher.

Hallmark closed the week at 90 cents after being as low as 45 cents this year.

Other closing prices (with the year's low in brackets) were New Minex 75 (21), Nuspar 62 (21), Copper Lake 52 (14), and Laguna Resources a year's high of 24 after being as low as 11. All prices are in pennies.

On the industrial board, Block Bros., Molson A, Zeller's and Newmark have attracted some interest but with no significant price increases.

Active issues on the curb exchange include Kendal, Lemans Resources, Westwind, Minas and Secretariat. All except Secretariat were near their highs for the year.

While there is some continuing interest in copper and uranium, the big stock news is expected to come from oil and natural gas stocks.

Companies continue to increase the level of exploration and the April bidding for provincial oil and gas rights hit a record $20 million.

Bonus bids on 13 parcels covering 313,962 acres were accepted by the provincial government for a total of $11.4 million.

Highest price was $171.74 per acre by Gulf Oil Canada, Dome Petroleum and Norcen Energy Resources in a bid of $2.7 million for land located 60 miles south of Dawson Creek.

Drilling reservations brought in another $2.4 million. Another brisk round of bidding is expected when additional land is offered for exploration in August.

The exploration and development is expected to create prosperity in the northeast corner of the province as well as add to stock market interest later this year.

business

Bushnell

Bushnell Communications Ltd. reports unaudited net earnings for the six months to Feb. 28 increased 14.4 per cent to $726,530 or 42.3 cents per share, compared to earnings for the same period in 1976 of $635,197 or 37 cents per share.

Operating revenue for the six months amounted to $7,324,060 for an increase of $1,287,692 (21.3 per cent) over the same period in 1976. Operating expenses increased $1,081,649 (22.5 per cent) during the period.

All of the operations of the various subsidiary companies are showing an improved performance over the preceeding year except the Toronto based VTR Productions Ltd., the company reported. This company enjoyed its most successful year in its history in 1976 and while its performance in the first six months of this year is below that of the same period a year ago, it is still showing a satisfactory performance. Working capital increased during the period by $435,022.

A dividend of 8 cents per share has been declared payable April 29, 1977 to shareholders of record at April 8, 1977.

Woodward

WOODWARD Stores Ltd. reports a 36.8 per cent drop in net earnings to $7.4 million or $1.14 a share in the year ended Jan. 31 from $11.8 million or $1.80 a share the previous year.

Operating revenues increased by 9.8 per cent to $659.8 million from $600.7 million, partly due to the addition of three new stores.

Lower net earnings were attributed to pressure on profit margins caused by a competitive market, losses by the new stores and increases in operating expenses.

Co-Op

The Edmonton Co-operative Association Ltd. realized sales of just more than $28.5 million during the fiscal year ended Jan. 31, an increase of more than $7 million compared with the previous year.

The co-operative's directors, in their 19th annual report, said the sales, nearly double those in 1973 and triple those of 1972, resulted in a saving of $769,554, up $25,000 from 1975.

The directors authorized a patronage refund to members of three per cent on their 1976 purchases.

During 1976 the co-operative gained 8,613 new members, bringing total membership to more than 70,000.

The board said the Westgate branch, the third shopping centre opened by the co-operative, achieved sales of $7.5 million during its first year of operation, not enough to carry heavy interest and operational expenses. However, the unit is deemed to have improved sales potential in future years.

The directors said negotiations are underway for land in the citys northern area on which to construct a fourth shopping centre.

Record Deficit

WASHINGTON (AP) — The demand for imported oil helped push the United States trade balance into deficit by a record margin in February, the government reports. The commerce department said that imports were $1.866 billion larger than exports after adjustment for seasonal variations. That compared to the previous record deficit of $1.67 billion in January.

TORONTO OPTIONS

Options Trading Distributed by CP
Closing Prices of all Options — Monday, april 11, 1977.

Options	Month	Price	Vol	Last	Close
Alcan	Apr	22½			26½
Alcan	Apr	25			26½
Alcan	Apr	27½			26½
Alcan	Apr	30			26½
Alcan	Jul	22½	2	5	26½
Alcan	Jul	25			26½
Alcan	Jul	27½	10	115	26½
Alcan	Jul	30	6	50	26½
Alcan	Oct	22½			26½
Alcan	Oct	25			26½
Alcan	Oct	27½			26½
Alcan	Oct	30			26½
Asamera	Jul	12½			13
Asamera	Jul	15			13
Asamera	Oct	12½			13
Asamera	Oct	15			13
Dome Pete	Apr	32½			43¼
Dome Pete	Apr	35			43¼
Dome Pete	Apr	40	8	3¼	43¼
Dome Pete	Apr	45			43¼
Dome Pete	Jul	32½			43¼
Dome Pete	Jul	35			43¼
Dome Pete	Jul	40	5	4½	43¼
Dome Pete	Jul	45	5	185	43¼
Dome Pete	Oct	40			43¼
Dome Pete	Oct	45	7	3⅜	43¼
Imp Oil A	Apr	17½			22
Imp Oil A	Apr	20			22
Imp Oil A	Apr	22½	2	10	22
Imp Oil A	Apr	25			22
Imp Oil A	Apr	27½			22
Imp Oil A	Jul	17½			22
Imp Oil A	Jul	20			22
Imp Oil A	Jul	22½	7	80	22
Imp Oil A	Oct	20			22
Imp Oil A	Oct	22½	7	140	22
Moore	Apr	32½			33⅛
Moore	Apr	35			33⅛
Moore	Apr	40			33⅛
Moore	Apr	45			33⅛
Moore	Jul	32½			33⅛
Moore	Jul	35			33⅛
Moore	Oct	35			33⅛
Moore	Oct	40			33⅛
Mass Fer	Apr	20	5	30	20¼
Mass Fer	Apr	22½			20¼
Mass Fer	Apr	25			20¼
Mass Fer	Apr	27½			20¼
Mass Fer	Apr	30			20¼
Mass Fer	Jul	20			20¼
Mass Fer	Jul	22½			20¼
Mass Fer	Jul	25			20¼
Mass Fer	Oct	20	4	195	20¼
Mass Fer	Oct	22½			20¼
INCO A	Apr	27½			30½
INCO A	Apr	30			30½
INCO A	Apr	32½			30½
INCO A	Apr	35			30½
INCO A	Jul	27½			30½
INCO A	Jul	30	2	2⅛	30½
INCO A	Jul	32½	16	100	30½
INCO A	Jul	35			30½
INCO A	Oct	32½			30½
INCO A	Oct	35			30½
Noranda A	Apr	27½			31⅜
Noranda A	Apr	30			31⅜
Noranda A	Apr	32½			31⅜
Noranda A	Apr	35			31⅜
Noranda A	Apr	40			31⅜
Noranda A	Jul	27½			31⅜
Noranda A	Jul	30	1	3	31⅜
Noranda A	Jul	32½			31⅜
Noranda A	Jul	35			31⅜
Noranda A	Oct	30			31⅜
Noranda A	Oct	32½			31⅜
Noranda A	Oct	35			31⅜
Nor Tel	Apr	30			32⅞
Nor Tel	Apr	32½			32⅞
Nor Tel	Apr	35			32⅞
Nor Tel	Apr	40			32⅞
Nor Tel	Jul	30			32⅞
Nor Tel	Jul	32½			32⅞
Nor Tel	Jul	35			32⅞
Nor Tel	Oct	30			32⅞
Nor Tel	Oct	32½			32⅞
Nor Tel	Oct	35			32⅞
Royal Bnk	Apr	25			23¾
Royal Bnk	Apr	27½			23¾
Royal Bnk	Apr	30			23¾
Royal Bnk	Jul	25			23¾
Royal Bnk	Jul	27½			23¾
Royal Bnk	Oct	25	5	75	23¾
Royal Bnk	Oct	27½			23¾
Seagram	Apr	20			23⅞
Seagram	Apr	22½	1	75	23⅞
Seagram	Apr	25			23⅞
Seagram	Apr	27½			23⅞
Seagram	Jul	20			23⅞
Seagram	Jul	22½			23⅞
Seagram	Jul	25			23⅞
Seagram	Oct	22½			23⅞
Seagram	Oct	25			23⅞

TORONTO MOST ACTIVE

MONDAY

Vol.		Close	Chge.
35100	Stand Broad	8⅛	unch
11500	AEPC Can	8½	+ ⅛
15330	INCO A	30½	+ ¼
14860	Can Pac In	18⅛	— ¼
14239	Bel Can	49⅛	+ ⅛
13725	Alcan Alum	26½	unch
13540	Nat Trust	17¼	— ¼
12305	Zellers	4.20	+ .15
10550	Fruehauf	6	unch
10423	Imp Oil A	22	— ⅛

BOX SCORE

	Mon.	Thurs.
Issues traded	557	590
Advances	160	159
Declines	185	206
Unchanged	212	225
New highs	15	14
New lows	18	24

London Metals

LONDON (AP) — Closing metals bid-ask in pounds sterling per metric ton; silver in pence per troy ounce.

Copper — Spot 845-846; futures 869-870.
Tin — Spot 5,505-5,515; futures 5,620-5,630.
Lead — Spot 378-378.5; futures 386-387.
Zinc — Spot 383.5-384.5; futures 396-397.
Silver — Spot 277.5-277.7; three months 283.4-283.6.

SILVER

MONDAY

Closing basic price of 1,000-ounce certificates in the Victoria area $4.74 U.S. bid per troy ounce and $4.79 asked. Previous day $4.72 and $4.76.

ALBERTA

By The Canadian Press
Alberta Stock Exchange—Monday

Complete tabulation of Monday transactions. Quotations in cents unless marked $. Net change is from previous board-lot closing sale.

Stock	Sales	High	Low	Close	Net Chge
Abacus	3000	480	470	480	+10
Alta Engy	100	$13½	13½	13½	— ⅛
Clarepine	1000	25	25	25	—1
Concept	100	260	260	260	+5
Conventurs	1800	310	310	310	—5
Cord	300	275	255	255	
Ctar	300	$7	7	7	
Duke	2000	28	28	28	—2
Gold Lake	1000	110	110	110	+15
Howe Sound	2500	101	100	100	—2
Index	2000	13	13	13	—1
Invictus	4000	20	18	18	—2
Jetex	500	55	55	55	—5
Mid-East	2000	18	18	18	—2
Mongowin	8000	77	72	73	—5
Northrim	112500	575	475	575	+120
Omega	1000	80	80	80	—5
Ranchmns	100	260	260	260	
Rio Alt	4000	65	65	65	
Sastex	3000	10	10	10	
Spooner	2000	25	25	25	
Summit	4500	90	90	90	+20
Troy	3500	236	236	236	—4
Uniy Uran	6800	150	140	140	+33

LONDON

LONDON (CP) — Closing stock quotations in new pence unless pound are indicated, x-indicates that quotation includes collar premium based on latest conversion rate. Associated Brit Foods 53, Babcock and Wilcox 84, Bass Charrington 109, BICC 105½, x-Blyvoors 315, Boots 145, Bowater 186½, Brit Am Tob 232½, Brit Assets Trust 51, BOC International 70½, Brit Petroleum 82, x-Broken Hill Prop 405, x-Buffels 685, x-Canadian Pac stgx 13 7-16, x-Charter Cons 125½, Cons Gold 164½, Courtaulds 115, De Beers 256½, Distillers 121¾, Dunlop 101, x-F.S. Geduld 10 3-16, EMI 202½, Gen Elec 170, Glaxo 467½, Grand Metropolitan Hotels 75¾, Gr Univ Stores 211½, Guest Keen 302½, Hawker Siddeley 502, Hoover 290, ICI 251½, Imp Tob 229¾, Judge 24, Kloof 320, Marks and Spencer 112, Metal Box 284, x-Minorco 159, x-Phillips 902, Plessey 68, Rank A 176, Rio Tinto Zinc 213, Roan Consol 147½, Sel Trust 450, Second Scott Inv 78¼, Shell T and T 487½, Tanganyika 139, Thomson 442½, Thorn 262, Tube Investments 378, Ultramar 154½, Unilever 452, x-Union Corp 208, x-Vaal Reef 10½, Vickers 163, x-Western Deep Level 670, x-Western Driefontein 16½, x-West Mines 105, Woolworth 53, W. Holding 14½, x-Zambian Copper 19.

Bonds: Brit Transport 59½, Brit Cons 20½, Treasury 08-12 95⅝, War Loan 30⅝.

MUTUALS

TORONTO (CP)—Recent prices of investment funds supplied by The Investment Funds Institute of Canada Monday. They are the net asset value per share or unit (NAVPS) last calculated by the fund in accordance with its pricing practice as contained in the prospectus of the fund. n—no sales charge, x — U.S. Fund, y — delayed NAVPS, xd—ex-dividend.

Institute Members	
AGF Group	
Amer Grwth	4.68
Cdn Gs Egy	13.89
Cdn Sec Gth	4.94
Cdn Trusteed	4.64
Corp Invest	5.44
Corp Inv Stk	4.71
Gwth Equity	6.42
Japan	9.62
nMoney Mkt	10.00
Special	3.26
All Canadian Gr	
Compound	5.74
Dividend	6.13
Northrn Egy	3.64
Revenue Gth	3.70
Venture	3.46
4000	3.73
Cambridge Gr	
yIntl Energy	2.46
Intl Grth	4.51
yIntl Income	3.38
yNat Rs Gth	3.74
yUnivest	4.77
yGrowth	6.04
Calvin Bullock Gr	
Acrofund	1.20
CIF	4.07
Ciag Inv Grp	
nyCo-opera	9.78
nyLdmk Gf	9.74
Eaton Group	
Commwlth	15.47
Growth	9.70
Income	4.58
Internatnl	8.43
Leverage	4.38
Venture	4.02
Viking	4.82
Guardian Gr	
Enterprise	.81
GIS Comp	9.51
GIS Income	2.82
yGwth Fund	8.99
North Amer	3.55
Mutual Acu	5.26
Mutual Inc	4.34
Sec Income	9.59
World Equity	5.79
Investors Gr	
yGrowth	10.85
yInternatnl	5.77
yJapan	10.21
yMortgage	5.00
yMutual	5.16
yRetiremnt	5.38
yProvidt Mu	6.72
yProvidt Stk	4.85
Planned Invest Gr	
Canada Cum	5.88
Canacn Grth	7.00
Pld Resources	4.34
yPld Sec Inc	5.31
Taurus	5.50
Pret et Revenu Gr	
American	9.61
Canadien	6.12
Fonds H	5.04
Retraite	6.42
yPrevest Mut	6.37
Prudential Gr	
Growth	5.36
Income	5.24
Savings Invest Gr	
American	9.61
Canadian	6.12
h Fund	5.04
Retiremnt	6.42
Scotiafund Gr	
Scotiafund	.86
Scotiafd Mtg	1.05
United Bond Shr	
yRoyFund	5.86
yRoyFnd Inc	5.11
United Group	
yAccumula	3.94
yAccumu R	4.13
yAmerican	1.40
yCont Mortg	5.19
yHorizon	2.19
ySecurity	4.66
yVenture	2.61
yVenture Ret	3.91
Universal Gr	
Save Equity	8.43
Save Income	5.27
Non Members	
Assoc Inv	5.23
yBeaubran	3.95
Bolton Tremblay	
ynEquity	5.49
nyIncome	10.19
Can S Afc Gd	3.60
Canagex Gr	
yBond	9.45
Fund	9.45
Internatnl	7.91
yMortgage	10.25
yCapital Grth	9.55
xChase	6.19
Desjardins Gr	
Canadian	7.25
yHypotheq	4.40
yInternatnl	7.69
yObligatns	5.30
yQuebec	3.53
yPEP	2.06
nySpec	4.62
yDixon, Krog	5.53
Dreyfus Group	
Inc	11.50
Internatnl	13.46
nExecutv Can	5.93
nExecutv Intl	1.58
xFid Trend	20.79
Fiscon Fund	5.29
nHarvard	6.95
yHeritage	1.91
Industrial Gr	
Indust Amer	2.47
yIndust Div	6.50
Indust Eq	5.78
Indust Gth	17.22
yIndst Incm	10.27
yIndst Pens	23.20
ITCO	4.92
Keystone Gr	
Cus K-2	5.00
Cus S-1	17.46
Cus S-4	3.53
Polaris	3.19
xLex Rsrch	14.85
xManhatn	2.48
yMaritime Eq	2.53
Marlborough	5.14
Natrusco	12.66
NW Group	
yCanadian	4.46
yEquity	6.56
yGrowth	4.94
xOne Wm St	13.39
xOppenhmr	6.15
Pemberton Gr	
nPacific Div	5.29
nPacific Inc	2.74
nPacific Res	2.66
nPacific Ret	4.88
nPacific US	4.26
PHN Group	
yBond	11.12
yCanadian	7.29
Fund	14.37
yPooled	27.76
nyRRSP	11.36
PMF Managmnt	
nPension Mu	6.51
nXcanada Fd	4.14
Principal Gr	
Collective	6.10
Growth	4.28
Venture	3.00
nPutnam	10.19
Sterling Group	
Equity	5.43
yMortgage	5.18
xTech	7.14
Temple Gth	12.60
Trans Canada Gr	
A	5.21
C	11.14
Special	4.22
yVanguard	5.68
Western Grth	4.75

$ EXCHANGE

In Victoria today purchase of U.S. funds in terms of Canadian dollars 1.0470 for cash, 1.0500 for cheques and 1.0370 for coins. Selling rates 1.0655 for cash and 1.0625 for cheques.

MONTREAL (CP) — U.S. dollar in terms of Canadian funds at noon Tuesday was down 1/100 at $1.0536. Pound sterling was up 2/25 at $1.8115.

In New York, the Canadian dollar was up 1/100 at $0.9491. Pound sterling was up 2/25 at $1.7193.

FOREIGN EXCHANGE RATES

MONTREAL (CP) — Foreign exchange nominal selling rates in Canadian funds supplied by the Bank of Montreal: Australia dollar 1.1850, Austria schilling .0635, Belgium convertible franc .0293, Bermuda dollar 1.0775, Brazil cruzeiro .0827, Bulgaria lev 1.1070, China renminbi .05630, Colombia peso .0290, Czechoslovakia crown .1930, Denmark krone .1785, France franc .2160, Germany mark .4490, Greece drachma .0292, Hungary forint .0490, India rupee .1220, Italy lira .001225, Japan yen .03945, Mexico peso .0500, Netherlands guilder .4224, New Zealand dollar 1.0320, Norway krone .2020, Poland zloty .0556, Portugal escudo .0277, Romania leou .2099, Suth Africa rand 1.2350, Spain 'A' peseta .01559, Sweden krona .2445, Switzerland franc .4230, United Kingdom pound 1.8115, United States dollar 1.0536, U.S.S.R. ruble 1.2893, Venezuela bolivar free. .2460.

Credit Foncier

Founded in 1880
One of Canada's largest trust and mortgage companies.

5-year Term Investments
Min. amount $500

9%

Interest paid Semi-annually, Monthly (Min. $5000) or Compounded and paid at maturity

9¼%

Interest paid Annually

Victoria: 1019 Blanshard St. – (604) 388-6601
Vancouver: 850 West Hastings St. – (604) 681-5464
White Rock: 1463 Johnston Rd. – (604) 531-7525
Vernon: 3105 – 34th Ave. – (604) 542-4377

Halifax Montreal Quebec Ottawa Toronto
London Winnipeg Regina Saskatoon Edmonton
Calgary Vernon White Rock Vancouver Victoria

MEMBER CANADA DEPOSIT INSURANCE CORPORATION

This Summer Enjoy a
MOTORHOME HOLIDAY

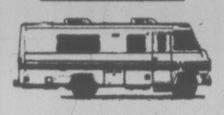

'77 WINNEBAGO
Air Conditioning
Power Plant

Reserve Early At
SUBURBAN
Rent-a-Truck
3377 DOUGLAS at SAANICH
386-6131

the rip off!

The National Citizens' Coalition says that indexing pensions will commit future generations of Canadians to payments, which we have no right to do. If improving and indexing pensions will ensure **all** Canadians can live free from financial worries after retirement, we say let's do it, let's put our social obligations to our older citizens before profits for the associates of the National Citizens' Coalition.

Of course, future generations of Canadians will pay taxes just as we are doing. Who do you think pays for Old Age Security, Income Supplements, Senior Citizens Housing, subsidized medicare for the aged, rebate of municipal taxes, and the host of existing federal, provincial and municipal social assistance programs for the elderly? We the taxpayers, that's who!

Let's give retired people security and dignity by ensuring that their pensions will be adequate and indexed. That way older Canadians will truly have freedom of choice when it comes to shelter, lifestyle and health.

It's your money. It's your future. Stop the rip-off! Write to your Member of Parliament today.

This ad is sponsored by the Public Service Alliance of Canada, representing 177,000 Canadian taxpayers and union members.

ROLLS-ROYCE

Available soon **CAMARGUE** elegantly finished in SEPIA metallichrome with STONE leather. Considered by the motoring public to be the ultimate motor car with world production geared to only 50 units in 1977.

CORNICHE CONVERTIBLE Colour specifications are now available on the small Canadian allocation. Deliveries are expected to start May/June. This remains as perhaps the world's only true custom crafted convertible available today.

SILVER WRAITH L.W.B. Magnificently finished in SILVER SAND metallichrome, TAN leather and DARK BROWN roof.

Available from stock. **SILVER SHADOW** regular saloons. CARIBBEAN BLUE, DARK BLUE interior also WALNUT with BEIGE interior. These two units only are available at several thousands of dollars below incoming new car prices.

Previously owned **SILVER SHADOW** regular saloons.

1972 completely refinished in SILVER metallic-chrome with RED leather interior.

1971 VELVET GREEN with GREEN leather interior. 1969 CARIBBEAN BLUE with GREY leather interior. These beautifully maintained Silver Shadows have come to us as trades on new Rolls-Royces. They are superb specimens in cosmetic and mechanical condition. The ownership of any of these units will prove to be an excellent investment in addition to the satisfaction of owning the best car in the world at approximately 50% of current value.

Prices and executive lease plan by personal inquiry only. Trades welcome. CONTACT: **RONALD BUDWORTH** or **J. D. FIRTH** with your confidential inquiry

736—4282
CLARKE SIMPKINS
Rolls-Royce Div'n,
7th Ave. at Burrard St.,
Vancouver, B.C.

Need Term Financing?

Working capital? Equipment financing? Leasing? Expanding? We can help. We have the money and expertise to provide assistance in all these areas. It's what we're all about.

RoyNat

Business Financing
(604) 386-1344

CAPITAL REGIONAL DISTRICT
PLANNING AREA No. 1
ELECTORAL AREA OF SOOKE
ZONING
NOTICE OF PUBLIC HEARING

NOTICE is hereby given that all persons who deem themselves affected by the following proposed by-law will be afforded an opportunity to be heard on the matters contained therein at a Public Hearing to be held at the Sooke Community Health Services Office, 6693 Sooke Road, April 18, 1977 at 8:30 p.m.

1. A By-law to amend By-law No. 282, being "Zoning By-law (Sooke), 1976," being amendment By-law No. 1, 1977.
   By-law No. 282 cited as "Zoning By-law (Sooke), 1976" is amended as follows:
   "By deleting from the Residential Zone and adding to the Commercial Zone, part of Lot 1, Plan 26555, Section 10, Sooke Land District."
   The property is located at 6660 Sooke Road near Townsend Road.
   Copies of the complete by-law may be viewed during normal working hours, 8:30 a.m. to 4:30 p.m., Monday to Friday inclusive (holidays excepted), at the offices of the Capital Regional District, 524 Yates Street, Victoria, B.C.

D. A. Young,
Secretary-Treasurer.

Win a C.C.M. Targa 10-Speed Bicycle at Woodward's

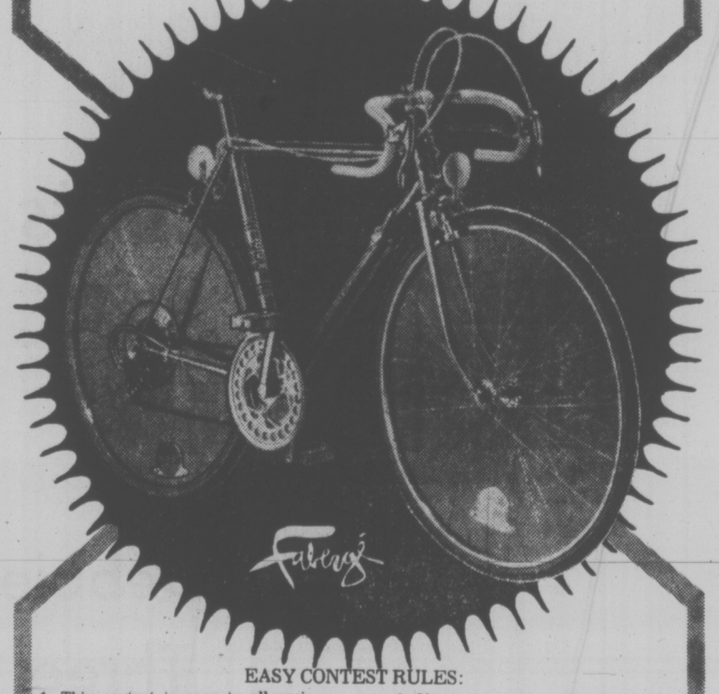

EASY CONTEST RULES:

1. This contest is open to all residents of British Columbia, except employees of Woodward Stores Ltd., Faberge, C.C.M. and their immediate families.
2. All entries will become the property of Woodward Stores Ltd.
3. No correspondence will be entered into. Decision of the judges is final.
4. Contest closes at store closing, May 7, 1977. No purchase is necessary to enter.
5. The winner will be notified by Woodward Stores Ltd.

Each B.C. Woodward Store will be giving away a C.C.M. Targa Standard 10-Speed Racer. Stop by the Brut counter in your nearest Woodward Store and fill out an entry form.

Every Man's a Winner with Brut by Faberge

Brut Lotion 90 ml. 7.79
Brut Spray Lotion 85 gm. 8.29
Son of Brut 42 ml. 4.89
Brut Soap-on-a-Rope 6.75

Woodward's Drugs and Cosmetics, Main Floor

Store Hours: 9:30 a.m.-5:30 p.m. Monday to Saturday. Evening Shopping Thursday and Friday 'til 9:00 p.m. Phone 386-3322.

Woodward's

Maple Leafs Get Jump, Upset Flyers

LAFLEUR'S SIX POINTS TIE RECORD

By The Canadian Press

To hear Toronto Maple Leafs tell it, they really won the first game of their National Hockey League quarter-final playoff series with Philadelphia Flyers last March 7.

"I think that night we made believers of some of our people who thought we could never win here," Leafs captain Darryl Sittler said of his team's 4-2 victory last month in the Spectrum, Toronto's first on Flyers' ice since 1971.

On Monday night, Sittler scored the first of three Toronto first-period goals that stood up for a 3-2 upset win and a 1-0 lead in the best-of-seven Stanley Cup series.

Lanny McDonald, the Leafs' top goal scorer this season as they finished third in the Adams Division, echoed Sittler's remarks about the psychological effect of that March win.

McDonald also felt the Leafs' best chance to beat the Flyers at home was in the first game.

"We felt if we ever were going to win one here (in the series) this was our best chance. I hoped we could get the jump on them and we did that."

In other opening quarter-final series games Monday night, Boston Bruins thrashed Los Angeles Kings 8-3, Montreal Canadiens easily handled St. Louis Blues 7-2 and New York Islanders beat Buffalo Sabres 4-2.

Although Boston and Montreal won Monday night after a similar eight-day layoffs, Flyers' coach Fred Shero said the first-round bye his team earned for finishing first in the Patrick Division hurt.

"The only time a bye helps is when you're injured. We were healthy.

"The first 10 minutes we were kind of tight," said Shero, who conducted his post-game news conference while reading a newspaper. "We passed like we had 100 pound weights on our sticks."

"They started slowly, and we got the jump on them," Toronto coach Red Kelly said. "I guess it was because we'd been playing, and they had the layoff."

The Leafs completed a 2-1 triumph over Pittsburgh Penguins on Saturday in a first-round best-of-three series.

Flyers' goalie Bernie Parent said his timing was off slightly in the first period.

"That first goal for example, I just missed it," said Parent. The first goal, on a power play, was a 20-footer by Sittler.

"On the second goal," Parent continued, "it hit somebody and went in on my stick side." Dave Williams' 30-footer hit the stick of a Flyers' defenceman and went in.

Parent said the third Toronto goal—the three came within a 4:22 span—was the result of a rebound that Errol Thompson jammed past him.

"We felt pretty good going into the game," said Parent. "But I guess we didn't think we'd be behind on our timing. I guess that layoff hurt."

Rick MacLeish, the Flyers' top regular-season scorer with 97 points—49 goals—whipped in a 15-footer at 13:25 of the second period, and Bob Dailey scored from 15 feet at 10:27 of the final period. Both were on power plays.

The Leafs used two goalies. Mike Palmateer started and allowed one goal on 16 shots. He complained of feeling dizzy and left with 2:08 left in the second period. Wayne Thomas finished, giving up one goal on 13 Flyers' shots.

Led by Guy Lafleur's record-tying six-point effort — three goals and three assists —the Canadiens skated to an easy win over the Blues.

Larry Robinson, Jacques Lemaire, Guy Lapointe and Bill Nyrop scored the other goals for Montreal with Bernie Federko and Brian Sutter replying for St. Louis.

The Blues went in with the idea of trying to keep things close for the first few minutes, but their hopes of keeping Montreal off the scoresheet vanished 51 seconds after the opening whistle when Lafleur started the ball rolling, beating Blues' goaltender Ed Staniowski with the first shot of the game.

From there on, it was all Montreal as the team fired 42 shots at Staniowski and Eddie Johnston, who took over in the third period after Staniowski was beaten for six goals in the first 40 minutes.

"It's tough for a team to get back after we scored so quickly," said Lafleur. "We got two quickly after that, so we had a 3-0 lead. It's tough for a team to get up and think they have a good chance to come back".

Bobby Schmautz scored three times in a five-goal first period blitz as the well-rested Bruins beat the travel-weary Kings.

Schmautz, who had 23 goals during the regular season, picked up a loose puck and put Boston in front for good with a 15-foot wrist shot with the game just 1:43 old. His blast struck the post and went into the net while Kings goaltender Rogie Vachon was screened by a jam in front of the crease.

Boston netminder Gerry Cheevers lost his shutout bid mid-way through the second period when Don Kozak scored for the Kings on a pass from Vic Venasky.

Second-period goals by Clark Gillies and Jude Drouin broke a tie and lifted the Islanders past Buffalo.

Gilbert Perreault and Rene Robert had scored goals in a 2:01 span earlier in the period to bring the Sabres even. But the deadlock lasted just 25 seconds as Bryan Trottier dug the puck from behind the net and fed Gillies in front for a 15-foot wrist shot at 12:04.

Drouin made it 4-2 about 6½ minutes later, after Ed Westfall stole the puck behind the net and fed J. P. Parise, who found Drouin at the corner of the crease for the centre's second goal of the playoffs and the 24th of his post-season career.

NHL SUMMARIES

BUFFALO 2, N.Y. ISLANDERS 4

First Period:
1. N.Y. Islanders, Howatt (1) (Harris, J. Potvin) 12:28.
2. N.Y. Islanders, Harris (1) (D. Potvin, Trottier) 18:44.
Penalties — Gillies (NY) 1:23; Robert (B) 3:36; T. Martin (B) (major), MacMillan (NY) 11:15; Hart (NY) 12:44.

Second Period:
3. Buffalo, Perreault (1) 9:38.
4. Buffalo, Robert (3) (Korab, Luce) 11:39.
5. N.Y. Islanders, Gillies (2) (Trottier, J. Potvin) 12:04.
6. N.Y. Islanders, Drouin (2) (Parise, Westfall) 18:33.
Penalty — D. Potvin (NY) 5:04.

Third Period:
No scoring.
Penalties — None.
Shots on goal:

Buffalo	14	12	13	—39
N.Y. Islanders	10	8	10	—28

Goal — Edwards, Buffalo; Smith, N.Y. Islanders. Attendance — 15,317.

LOS ANGELES 3, BOSTON 8

First Period:
1. Boston, Schmautz (1) (Ratelle, Marcotte) 1:49.
2. Boston, Park (1) (Sheppard, Jonathan) 2:45.
3. Boston, Schmautz (2) (Ratelle) 4:50.
4. Boston, Sheppard (1) (Marcotte) 12:15.
5. Boston, Schmautz (3) (Ratelle, Smith) 19:24.
Penalties — Milbury (B) (major, game misconduct), Kozak (LA) 9:52; Forbes (B) 14:06.

Second Period:
6. Los Angeles, Kozak (3) (Venasky, Schultz) 9:54.
7. Boston, O'Reilly (1) (Wensink) 11:30.
8. Los Angeles, Venasky (1) (Dionne, Sargent) 18:37.
Penalties — Doak (B) 3:22; Cheevers (B) 12:08; Wilson (LA), Jonathan (B) 17:33; Marcotte (B) 18:14.

Third Period:
9. Boston, Jonathan (1) (Smith, O'Reilly) 2:06.
10. Los Angeles, Hutchison (1) (Goring, Wilson) 10:24.
11. Boston, McNab (1) (Hagman, Sheppard) 15:52.
Penalties — Wilson (LA) 13:53; Murdoch (LA) 17:47.
Shots on goal:

Los Angeles	8	6	8	—22
Boston	15	4	13	—32

Goal — Vachon, Los Angeles; Cheevers, Boston. Attendance — 10,948.

TORONTO 3, PHILADELPHIA 2

First Period:
1. Toronto, Sittler (3) (McDonald, Turnbull) 4:10.
2. Toronto, Williams (2) (Sittler, McDonald) 7:11.
3. Toronto, Thompson (1) (Pelyk, Ferguson) 8:52.
Penalties — Lonsberry (P) 3:30; Dupont (P), Williams (T) 9:31; Dornhoefer (P), Carlyle (T) 14:49; Ashby (T) 15:47.

Second Period:
4. Philadelphia, MacLeish (1) (Barber, Leach) 13:25.
Penalties — Salming (T) 3:33; Kelly (P) 8:16; Carlyle (T) 12:41.

Third Period:
5. Philadelphia, Dailey (1) (Barber, MacLeish) 10:27.
Penalties — Carlyle (T), Saleski (P) 9:38; Salming (T) 10:01; Joe Watson (P) 11:17.
Shots on goal:

Toronto	9	7	8	—24
Philadelphia	7	11	11	—29

Goal — Palmateer, Thomas, Toronto; Parent, Philadelphia. Attendance — 17,077.

ST. LOUIS 2, MONTREAL 7

First Period:
1. Montreal, Lafleur (1) (Robinson, Savard) :51.
2. Montreal, Robinson (1) (Wilson, Risebrough) 7:54.
3. Montreal, Lafleur (2) (Lemaire, Shutt) 15:30.
4. St. Louis, Federko (1) (Lefley, Bourbonnais) 18:38.
5. Montreal, Lemaire (1) (Lafleur, Savard) 19:25.
Penalties — Butler (SL) 4:56; Berenson (SL) 6:03; Lambert (M) 12:33; Lapointe (M) 13:21.

Second Period:
6. Montreal, Lafleur (3) (Lapointe) 11:27.
7. Montreal, Lapointe (1) (Lafleur, Lemaire) 14:33.
Penalties — Unger (SL) 4:41; Lefley (SL) 13:38; Wilson (M) 15:57.

Third Period:
8. Montreal, Nyrop (1) (Lafleur, Lemaire) 2:23.
9. St. Louis, Sutter (1) (Federko) 12:32.
Penalties — Nyrop (M) 3:25; Gassoff (SL) 15:21.
Shots on goal:

St. Louis	5	5	10	—20
Montreal	15	17	10	—42

Goal — Staniowski, Johnston, St. Louis; Dryden, Montreal. Attendance — 15,643.

IT'S NO GOAL, although puck is crossing line as Denis Potvin of New York Islanders crashes into Buffalo goal during National Hockey League playoff game Monday night at Uniondale, N.Y. Watching rolling puck is Sabres' goalie Dan Edwards, who was happier later when referee ruled that whistle had stopped play before puck crossed line. Jocelyn Guevremont gives Potvin that extra push, but Denis had last laugh when Islanders wound up with 4-2 victory. (AP Wirephoto)

bill walker

Watson Accepts Challenge, Puts Down Choke Label

The weekend in review:

If "Fat Jack" couldn't win it, it was only fitting and deserving that Tom Watson capture the Masters golf championship at Augusta, Ga., on Sunday. Jack Nicklaus, of course, isn't fat any more. He's a trimmed-down version of the one-time chubby lad from whence the moniker originated; but he's still very often the man to beat in any golf tournament. It was no different this time. Nicklaus made a great charge and just missed getting measured for his sixth Masters' green jacket. And the man who turned him back was Watson.

Twice earlier this season Watson had seen a title slip from his grasp and, with Nicklaus applying the pressure this time there weren't many in the huge crowd at Augusta who weren't thinking the same thing as Watson undoubtedly was: Would this be another time? But he survived.

He met the challenge of Nicklaus head on, got that all-important birdie putt on the 17th hole and outlived that choker label that had been placed on him earlier. Certainly, this year's edition of the Masters was one of the more enjoyable events on the big screen.

★ ★ ★

The first round of the National Hockey League playoff series went about as expected. Now things tighten up and some match-ups are interesting. Few figure that St. Louis Blues will seriously threaten Montreal Canadiens and it isn't the intention here to buck the trend. Buffalo and New York Islanders could prove to be an interesting series because of the contrasting styles of the two teams; and the thought here is that the Sabres might take the measure of the New Yorkers in a tight fit. It's Philadelphia against Toronto once more and the Flyers should prevail. Boston Bruins closed fast in the stretch in the regular season and may have too much for Los Angeles Kings in the other set-to, with one proviso. If Kings' goalie Rogie Vachon has a hot hand, he could turn this one around.

★ ★ ★

There was an interesting headline in a special baseball edition put out in Seattle on the occasion of the Mariners' debut in the American League, and it said: "Is pitching the missing ingredient for the Mariners?" It could be, judging by the results of the first few games. The Mariners got men on bases, all right, and scored some runs, but the Angels scored more. Which is likely the way the story will read through most of the year. Then, of course, the Angels are rated one of two clubs most likely to succeed in the West, Kansas City Royals being the other, and the Mariners aren't given much chance to get out of the spot they find themselves in at present.

And the other picks? It's the Phillies and Pirates on top in the National League East; the Cincinnati Reds and Los Angeles Dodgers in the NL West, and the New York Yankees and Boston Red Sox in the American League East. The upsetter could be the Dodgers. They might, it says here, put the Reds down a peg.

★ ★ ★

To set the record straight, Seattle's baseball history goes something like this: Northwest League, 1901-02; Pacific Coast League, 1903-06; Northwest League, 1907-18; PCL again from 1919-1968; American League, 1969; Northwest League, 1972-76. And it was in 1913 that Seattle Tillicums competed in the Northwest League against Tacoma, Spokane, Portland and VICTORIA. Yes, sir.

And you want some trivia? The Kingdome encompasses 150,000 square feet on the stadium floor, with the building consuming a total of 415,000 square feet. The diameter of the stadium is 720 feet and it rises to a distance of 250 feet at its highest point. Just thought you'd like to know . . . So the Mariners are shy on the mound. It was almost ever thus with expansion teams, and it may be awhile before they enjoy the glory years. But even now, it's not hard to take, even by radio.

★ ★ ★

Meanwhile, Doug Anderson is recently returned from his European holiday and also as a competitor for Nanaimo in the 48-team (37 from Canada) Old Timers Hockey Tournament at Zurich, Switzerland. "It was just great," said Doug as he did some name dropping of former Cougars who were there — Larry Keenan, Jack Bionda, Dale Rolfe, George Ford, Gordie Haworth, Tony Schneider ... What impressed him the most? Two things, the fellowship and the bodychecking ... there was no end to the fellowship ... while the bodychecking ... there was none at all. "Which is a great way to play hockey," said Doug. And why not? Because why should anyone take a chance on getting injured? Nanaimo won three games in divisional play, but lost to Orillia in their section finale ... And it was a shocker to learn of the death of former colleague Hal Malone in Ottawa last month ... the deepest sympathy to his family.

Cents Square Series

By The Canadian Press

Calgary Centennials evened its best-of-five Western Canada Hockey League quarter-final series with Lethbridge Broncos at 1-1 Monday night and Brandon Wheat Kings took a 4-2 lead in their best-of-nine series with Winnipeg Monarchs.

Calgary won 8-3 on goals by Gary Rissling and Roy Sommer with two each and Doug Robb, Dave Morow, Kevin McCloskey and Kevin Willison with singles.

Lethbridge scorers were Rocky Saganiuk, Doug Morrison and Steve Tambellini.

The Wheat Kings picked up a 6-3 win on single goals from Bill Derlgo, Gord Kaluzniak, Dave Semenko, Brian Propp, Laurie Boschman and Murray Thomson.

Tom Roulston got two goals for Winnipeg and Dave Stekler got one.

In the Calgary game, the Centennials led 3-1 after the first period and 6-2 after 40 minutes.

Each team received 16 penalties—10 minors, five majors and one game misconduct.

Centennial goaltender Jerry Price played well, particularly in the first eight minutes of the game when he made 10 saves.

Rollie Boutin faced 26 shots in the Lethbridge net during the first two periods before he was replaced by Gord Garbutt for the final period.

Steady goaltending was also a factor in the Winnipeg game as Brandon's Glen Hanlon turned back 34 shots compared with a combined total of 21 by the Monarchs' duo of Tim Steele and Bruce Friesen.

BRANDON (6) — Bill Derlago, Gord Kaluzniak, Dave Semenko, Brian Propp, Murray Thomson, Laurie Boschman. WINNIPEG (3) — Tom Roulston 2, Dave Stekler. Attendance: 2812.

LETHBRIDGE (3) — Rocky Saganuik, Doug Morrison, Steve Tambellini. CALGARY (8) — Roy Sommer 2, Gary Rissling 2, Dave Morrow, Doug Robb, Kevin Willison, Kevin McCloskey. Attendance: 1757.

Debbie Collects Three Victories

PORT ALBERNI — Debbie Smith was a three-time winner at the Vancouver Island junior badminton championships here on the weekend.

Smith, of the Racquet Club of Victoria, won the under-19 girls' singles, paired with clubmate Heather Benson to win the girls' doubles and with Martin Houghton, also of the Racquet Club, to take the mixed doubles title.

Houghton and Rob Guenther of Cordova Bay combined for the under-19 boys' doubles crown and Ian MacKay of the Racquet Club captured the singles, defeating Roy Onyschtchuk of Port Alberni in the final.

Elaine Kanigan of Port Alberni win the under-17 girls' singles and partnered Bruce Hunter to the mixed doubles crown. Damaris Hurley of the Racquet Club and Benson won the girls' doubles.

Onyschtschuk won the boys' under-17 event with a victory over Marc Petreman of Lantzville. Petreman and Peter Brix of Cordova Bay won the doubles with a win over the under-19 winners, Guenther and Houghton.

Tarn Hill of Esquimalt won the girls' under 15 singles and shared the doubles crown with Charlene Couzens.

Richard Jackson of the Racquet Club won the boys' under-15 singles and partnered clubmate Dale Willard to victory in the doubles. Lilian Lorenzon of Lantzville and Brian Zaran of Courtenay captured the mixed douubles.

Salerno, Post Take Ski Titles

SOUTH LAKE TAHOE, Calif. (AP) — Marion Post of Averill Park, N.Y. win the women's trophy and Bob Salerno of Ogden, Utah captured the men's first place over all Sunday in the professional freestyle ski championships at Heavenly Valley.

Post, a University of Vermont sophomore collected $10,100 in prize money and Salerno earned $6,450.

Post had firsts in the ballet Friday and in Sunday's aerial contest and finished eighth in the mogul for a total of 10 points, based on a scoring system that gave one point for first, two for second, etc.

REFEREES STILL OUT

By The Associated Press

The National Basketball Association playoffs open on schedule tonight, with 10 teams and 24 referees on the outside looking in.

San Antonio is at Boston, Detroit at Golden State and Chicago at Portland in opening games of best-of-three first round series. Cleveland and Washington swing into action Wednesday night.

There was no change in the status of the referees' strike Monday. The National Labor Relations Board postponed issuing its decision on the charge of unfair labor practices levelled by the National Association of Basketball Referees against the NBA when the union said it had some further evidence to present.

Thus, the 24 members of the NABR who walked out on the final day of the regular season Sunday will remain out of action tonight.

Penalty Killing Key for Canada

HELSINKI (CP) — Team Canada put on an outstanding penalty-killing display Monday night and defenceman Carol Vadnais set up three goals in a 5-1 triumph over the Finnish Nationals in an exhibition hockey game.

Referee Stig Carlsson of Sweden handed Canada nine minors and one major penalty to two minors for Finland.

However, coach Johnny Wilson of Team Canada got a perfect job from his forwards and defencemen to hold the Finns off the scoresheet while Canada was shorthanded. Goaltenders Jim Rutherford, who started the game and held the Finns scoreless, and Gilles Meloche turned in sharp performances.

The Canadians led 3-0 after the first period and 4-0 at the end of the second. Team Canada outshot Finland 27-22 before 7,568 fans.

Al MacAdam, Dennis Ververgaert, Wilf Paiement, Wayne Merrick and Walt McKechnie scored for Canada. Kari Maakonen replied for the Finns who held Canada to a 3-3 draw Sunday night in Turku.

The victory raised Canada's record to 1-1-2 on its 18-game European tour. The 23-man squad was to leave for West Germany this morning for a two-game series against the West German nationals.

Team Canada will play in Duesselforf on Wednesday and Garmisch-Partenkirchen on Thursday before winding up its tour in Czechoslovakia, then heading for Austria and the world championships. In Germany, the squad will meet eight other players to raise Team Canada's roster to 31.

"I think it was a hell of a team effort," said Vadnais, 31-year-old member of New York Rangers. "We needed that one badly after Sunday night."

Wilson and general manager Derek Holmes are worried about the number of penalties Canada has been taking.

"I think we're going to get into a lot of trouble," Holmes said. "I think we're in big trouble if we expect to play against the Soviets and Czechs and take unnecessary penalties.

"And generally, they're cheap. They're usually with a stick, retaliatory."

Canada, which has taken 22 minors and a major to six minors for the opposition in four games, was handed four slashing penalties Monday.

However, the penalty-killing has been excellent, with Phil Esposito, Ralph Klassen, Don Lever, Ron Ellis, Dennis Maruk and Merrick generally looking after the forward duties.

Teacher Takes First Pro Win

JACKSON, Miss. (AP) — Brian Teacher, a 22-year-old Californian, won his first professional tennis tournament Saturday with a hard-hitting victory over second-seeded Bill Scanlon in the $58,000 Tennis South Invitational

Teacher, who upset top-seeded Ken Rosewall in the semi-finals Friday, handcuffed Scanlon with his powerful serves and won 6-3, 6-3. He won $12,000.

Aussies Win

LONDON (Reuter) — Australia took the team event for the third time at an international swimming meet at Crystal Palace Monday, winning five events on the closing day's program.

Australia finished with 50 points, Canada with 38 and Hungary, third with 17 and West Germany and Norway each had eight.

Australia's Mark Kerry, 17, established himself as the fastest swimmer at the meet by winning the men's 100-metre freestyle in 52.97 seconds, nipping Gary MacDonald of Mission City, B.C., at the finish.

Tracey Wickham and Michelle Ford gave Australia first and second places in the women's 200-metre freestyle.

Wendy Quirk of Pointe Claije, Que., and Becky Smith of Edmonton gave Canada victories in the 200 butterfly and the 400 individual medley respectively, but these were offset by Australian triumphs for Max Metzker in the men's 400 freestyle and from Ford in the 800 freestyle.

Visitors Top Bowlspiel

Four Bees of Ladysmith captured top honors in the 14th annual Colonist Vancouver Island Fivepin Bowlspiel at the Town and Country Lanes Sunday.

The Four Bees — Murray Davidson 730, Georgina Davidson 536, Bob Wilcox 501 and Norm Myles 601 — defeated Totem Realty of Campbell River in the final 2,562 pins to 2,514.

Pinspinners of Victoria took the Red Lion Inn event with a 2,958 to 2,800 pin victory over Bowlfrogs while Prime Time of Comox defeated Dolly's Men 2,718 to 2,648 in the Town and Country Lanes event final.

Members of the winning Pinspinners team were Brian Bevan 532, Debbie Ormiston 590, Joyce Merry 615 and Fred Ormiston 612. The Prime Time team was made up of Stan Prime 659, Edie Prime 646, Gail Engelmyer 564 and Russ Engelmyer 705.

Individual honors went to Kay Clarke for the women's high three-game series of 868, Sharon Orr for the high single of 376, Jim Ross for the men's high three of 912 and Jim Parry for the men's high single of 386.

HOTEL CREW SETS PACE

Travellers Hotel of Ladysmith captured the "A" Event championship of the annual Vancouver Island Tenpin Bonspiel at Mayfair Lanes on the weekend.

The Hotelmen defeated Oak Bay 66 of Victoria 2,463 to 2,291 in the final. Members of the winning team were John Mitchell 539, George Dick 468, Gordon Walt 517 and Jack Gallagher 534.

The Butts Boys of Victoria took "B" Event with a pinfall of 2,438 including handicap, to the runner-up Mets, also of Victoria who finished with 2,291. On the winning team were Rod Butts 523, Bob Butts 534, Bill Butts 490 and Colin Butts 503.

Reg Midgley's Jeep of Victoria won "C" Event honors with a 2,345 to 2,283 victory over Last Resort of Campbell River in the final.

Members of the winning team were Jim Burden 484, Judy Ralph 445, Lynda Campbell 438 and Stan Ralph 465.

Lorna Pollock had the women's high three of 203-192-210—605; Jean Capella the high single of 236; Ken Grexton 188-204-266—658 and Rick Blake 235-254-169—658, tied for men's high triple and Danny Morneau had the high single of 268, 100 pins over his average.

New Bowlers Get Lessons

The Canadian Pacific Lawn Bowling Club, located immediately east of the old Crystal Garden building, will offer free instruction classes to new members, starting April 25.

The club's official opening is set for April 10.

Additional information may be obtained by telephoning 598-4902, 385-4764 or 383-8084.

GOLF
ernie fedoruk

Officials Crack Down On Handicap Situation

Bob Hogarth and Jake Peters may have annoyed a member or two, but I like their style.

Hogarth, the Colwood professional, was relaxing in the Cedar Hill clubhouse after Sunday's round in the Vancouver Island Open when one of his members approached him.

The Colwood member, an amateur, was anxious to submit his entry for next month's Cedar Hill Open. Hogarth was asked to verify the member's handicap. With tact and politeness, Hogarth refused because, quite simply, he was eight miles from proof.

At Victoria Golf Club the previous day, Oak Bay's members set out to claim prizes in their Challoner-Mitchell Trophy tournament. Peters, their captain, postponed the competition to a later date because of handicapping problems.

Peters discovered that too many of the members' handicaps could not be properly certified, and for a variety of reasons. Some members have been neglecting to write in the dates of their games. Others were negligent in posting recent scores. A few handicaps weren't worked out properly.

Peters did the proper thing. He scrubbed Saturday's tournament.

If you think Peters was too hasty and Hogarth was a brute, then you'd better brace yourself.

That is going to be the name of the game at every club in the district. The District Committee is on the warpath against the carefree, casual, haphazard and (sometimes) downright dishonesty connected with handicapping.

Club captains have been given the word.

The handicap problem was brought to a head during the qualifying round of the Island Open. Because a strict limit of 120 was observed, only handicaps of eight or lower were accepted.

Still, at least three golfers were known to have entered the tournament with incorrect handicaps.

The District Committee considered suspension (for up to a year) and at least three golfers are extremely fortunate that they can expect only a reprimand.

District officials must be commended for adopting a tougher position on the handicap situation.

★ ★ ★

A rash of hole-in-one exploits in recent days, and the outpouring began last Wednesday at Oak Bay when Del Russell, past president Ray Cranston and assistant pro Mike Parker all connected on the same day.

Russell and Parker (with the third of his playing career) both connected on the 14th. Cranston fired his career second on the second.

Neil Peters (Jake's son) then came around Sunday to score his first on Oak Bay's eighth.

You've probably heard about the aces scored in competition by Al Martyn, Keith Peters and Ian Barrodale. Martyn clicked on Cedar Hill's second during his second-round Island Open match against Urban Allen while Peters and Barrodale both connected in the Easter Invitational tournament at Uplands.

And there was one more Sunday. The boys at the fish market won't believe it, but ol' Don Norbury has the witnesses to prove he got an ace on Glen Meadows' 17th.

It helped Norbury win low gross honors, with a two-over 74, in Glen Meadows' monthly medal round. The Low net winner, without the benefit of an ace, was Al Dowds, 81-10 — 71.

★ ★ ★

Finally, Colwood members wishing to putt straight and true will have to lay off the Newfie jokes.

The new superintendant of the greens is Geoffry Bunting, late of Bally Haly, Nfld.

Bowie Blasted By Ranger Boss

ARLINGTON, Tex. (UPI) — Texas Rangers owner Brad Corbett said in a 15-minute blast at baseball commissioner Bowie Kuhn Monday night that the major-league owners should restrict the power of the commissioner and create guidelines under which he could operate.

Corbett, who once saved Kuhn's job by switching his vote at the last minute, said he wishes he had a chance to vote again.

Corbett was most incensed at Kuhn because he would not approve a trade with Oakland that would have brought Vida Blue to Texas.

"He let the Yankees buy Bucky Dent," Corbett said. "But he won't let us make the Blue deal. Charles Finley (the Oakland owner) is a very daring man and I think he is prepared to go ahead with the trade but we are not."

Corbett also disclosed the commissioner tried to talk the Rangers into reducing the fine against Lenny Randle for his assault on manager Frank Lucchesi.

"I couldn't see reducing that fine," Corbett said. "Lenny went off the deep end. He will never play in Texas again. All the commissioner was trying to do was to keep from having a hearing so that he would not have to stand in front of (players' association chief) Marvin Miller."

Corbett, starting his fourth year as owner of the Rangers, had agreed in 1975 to vote against Kuhn when the commissioner's job came up for renewal.

Kuhn needed one vote to preserve his position and Corbett was talked into changing his mind.

Crusaders, Hornets Start With Victories

Brad Stevenson and Brian Kennish staged the power shows Sunday as Oak Bay Crusaders and Saanich Vampires chalked up victories in opening games of the Vancouver Island Junior Bantam Football League season.

Stevenson cruised for four touchdowns to lead the Crusaders to a 25-6 triumph over Saanich Vampires at Cedar Hill Park and Kennish accounted for three of five touchdowns scored by Saanich Hornets on the way to a 30-8 victory over Cowichan Patriots at Duncan.

Making their first league appearance, the Patriots got a touchdown and two-point conversion from Parlad Bhut.

It was the only conversion counted in the two games, probably because the league, in an effort to develop placekickers, this season is awarding two points for a kicked conversion and allowing only one point for a conversion scored by running.

Chris Spargo and Scott Murchison notched other TDs for Vampires, last year's Island champions, and Keith Smith collected the lone Vampire major.

SEARS AD CORRECTION

An error appeared in Sears 8-pg. 'Go For Value' circular delivered to your home today. On page 8, item 8j the Indian-look top was incorrectly pr ced at $4.99, should read: $9.99. The pictures of 8h and 8j were transposed. Our apologies for any inconvenience this error may have caused.

CUBS' OWNER, PHIL WRIGLEY, DIES AT 82

CHICAGO (AP) — Philip K. Wrigley, chewing gum magnate and owner of the Chicago Cubs baseball team, died today at ehe age of 82.

Wrigley was stricken at his Lake Geneva, Wis., home Monday night and died this morning at Lakeland Hospital in Elkhorn, Wis., said a spokesman for the William Wrigley Jr. Co.

HERMAN

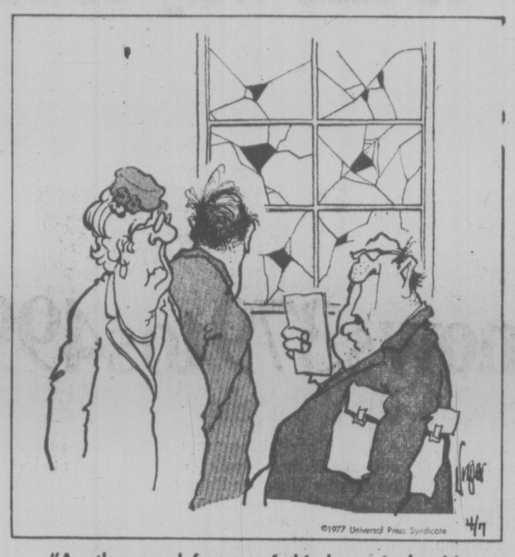

"Another good feature of this home is that it's within a stone's throw of several schools."

Sounder Keeper Star of Tourney

Outstanding performances by goalkeeper Walter Paul sparked Sliammon Sounders of Power River to a successful defence of the Totem Cup and the British Columbia all-native soccer championship.

Paul's play made all the difference in Sunday's final when Sliammon defeated Saanich Braves 4-2 at Lambrick Park.

Saanich defeated Squamish 7-2 to reach the final while Sounders edged Alert Bay Producers 3-2 in the other semi-final.

Duncan Native Sons captured consolation honors by defeating Alert Bay Reds 3-2 in overtime. Duncan edged Victoria Golden Hawks 3-2 and Reds defeated Shell Beach 6-2 in semi-final play.

Saanich Islanders blanked Duncan 4-0 to win the women's championship and Sliammon Cosmos nipped Victoria Thunderbirds 2-1 in overtime to claim the consolation trophy.

Paul was voted the outstanding player in the men's tournament.

The tournament all-star team included Paul and Sounder clubmates Bernie Louie, Jackie Timothy and Phil Galligos; Dan Henry, Curtis Olsen and Barry Underwood of Saanich; Duncan's Bill Thorne and John Williams; Alex Nelson of Producers, and Rusty Bruce of Squamish.

Goalkeeper Rhonda Harry of Sliammon was named the outstanding player and Lisa Underwood of Saanich emerged as the leading scorer in the women's tournament.

Mitchell, Singh Take Tag Event

Guy Mitchell and Gama Singh won two out of three falls to defeat John Anson and Randy Morse in the no-disqualification, tag-team wrestling feature at Memorial Arena Monday night.

Buck Zumhoff won from Eric Froelich, Mike Sharpe and The Texas Outlaw fought to a 20-minute draw, and the Morrow Brothers, Eddie and Jerry, took two of three falls from Joe Palardi and Black Jack Ruffin in other bouts. Wrestling returns April 25.

COLONY
BAR B QUE
BEEF RIBS
3.95
3-22 COACHLIGHT ROOM

WEEKENDS
$4.95
FROM
PER DAY

A roomy Chevrolet Nova or similar. No mileage charge. Other bargain rates available in most Canadian cities and airports.

TILDEN
Reservations 386-1213

Jays Sitting on Top Perch

By The Canadian Press

Kansas City Royals gained sweet revenge on New York Yankees Monday night and then gave thanks for it to one of the great Yankee names of all time.

The Royals, who lost the American League championship series to the Yankees last October, rode a 13th-inning hit by John Mayberry to a 5-4 victory over New York in the 1977 home opener at Kansas City.

Lafer, the Royals credited some astute tutoring by former Yankee home run king Roger Maris with the improvement in Mayberry's batting techniques this year.

Mayberry suffered through a slump-ridden season in 1976 and at spring training this year Kansas City manager Whitey Herzog called on his old friend Maris to sharpen up his giant first baseman's batting eye.

"Roger and I just talked about being patient up at the plate and being more selective about the pitches I swing at," Mayberry said after blasting a Dick Tidrow pitch off the right field wall to score Fred Patek from second base with the winning run.

"It was a fast ball up, and as soon as I hit it I felt it was going to do the job," Mayberry said.

In their games Monday, Toronto Blue Jays moved into first place in the East Division with a 5-3 victory over Detroit Tigers, Texas Rangers nipped Cleveland Indians 2-2 in 10 innings, Oakland A's squeezed by California Angels 3-2 and Minnesota Twins clobbered Seattle Mariners 12-3.

In the National League, Philadelphia Phillies, who dropped two weekend games to Montreal Expos, lost 6-2 to Chicago Cubs. In other games, Houston Astros beat Cincinnati Reds 4-3 and Atlanta Braves edged Los Angeles Dodgers 7-6.

Bill Bonham fired a seven-hitter, Jerry Morales cracked a two-run double and Bobby Murcer homered for the Cubs. Bonham lost his shutout in the ninth inning when he made a throwing error on a bunt.

Mark Littell, who held the Yankees hitless in four innings of relief, was the winning pitcher as the Royals extended their early-season record to 4-0.

It was Littel who served up the home run pitch to Chris Chambliss that won the pennant for the Yankees in the final game of last season's American League playoff series.

Reggie Jackson hit his first home run of the season in the fourth for the Yanks.

The expansion Blue Jays won their third game in four outings with a four-run seventh inning that pinned the loss on Tiger relief ace John Hiller.

Run-scoring singles by Pedro Garcia and Doug Ault highlighted the rally as the winless Tigers lost their fourth game.

A two-run homer by Larry Hisle sparked Minnesota's 13-hit attack against Seattle. Lefthander Geoff Zahn, a non-roster player in the Twins' Florida training camp this spring, picked up his first American League victory.

Two of Seattle's runs came on homers by Juan Bernhardt and Ruppert Jones.

California's Nolan Ryan walked Mitchell Page with the bases loaded in the ninth inning, forcing in Oakland's winning run. Page earlier had tripled and scored the tying run on Dick Allen's single in the sixth.

Ryan struck out 11—the 85th time in his major league career he has fanned 10 or more in a game—but walked eight, including four in the ninth. Two of those were intentional.

★ ★ ★

AMERICAN LEAGUE

Eastern Division

	W	L	Pct.	GBL
Toronto	3	1	.750	—
Cleveland	2	1	.667	½
Milwaukee	2	1	.667	½
New York	1	3	.250	2
Boston	0	2	.000	2
Baltimore	0	3	.000	2½
Detroit	0	4	.000	3

Western Division

	W	L	Pct.	GBL
Kansas City	4	0	1.000	—
Texas	4	0	1.000	—
Oakland	3	1	.750	1
California	3	3	.500	2
Minnesota	2	2	.500	2
Chicago	1	2	.333	2½
Seattle	2	4	.333	3

New York 100 120 000 000 0—4 7 2
Kan City 210 010 000 000 1—5 12 0
Ellis, Lyle (7), Tidrow 0-1 (12) and Munson; Splittorff, Littell 1-0 (10) and Porter, Martinez (10). Home run: New York—Jackson (1st).

Cleveland 000 000 011 0— 2 5 2
Texas 000 100 001 1—3 12 1
Dobson, Kern (8), LaRoche 2-1 (10) and Fosse; Bibleven, Devine 1-0 (10) and Sundberg, Fahey (10). Home Runs: Texas—Grieve (2nd), Harrah (1st).

Detroit 010 000 200—3 7 1
Toronto 000 001 40x—5 9 1
Rozema, Hiller 0-1 (7) and May; Jefferson, Hargan 1-0 (7) and Ashby, Cerone (8). Home Run: Detroit—Thompson (1st)

Minnesota 001 040 052—12 13 0
Seattle 010 001 010— 3 8 1
Zahn 1-0, Johnson (9) and Wynegar; Segui 0-2, Kekich (5), Montague (8), Laxton (8) and Stinsch. Home runs: Seattle—Bernhardt (2nd), Jones (2nd); Minnesota—Hisle (2nd).

California 200 000 000—2 8 0
Oakland 000 101 001—3 7 2
Ryan 1-1 and Humphrey, Etcheberren (8); Norris, Guisti (9), Torrealba 1-0 (5) and Sanguillen.

NATIONAL LEAGUE

Eastern Division

	W	L	Pct.	GBL
St. Louis	3	0	1.000	—
Montreal	2	0	1.000	½
New York	2	1	.667	1
Chicago	2	2	.500	1½
Philadelphia	0	3	.000	3
Pittsburgh	0	3	.000	3

Western Division

	W	L	Pct.	GBL
Houston	3	1	.750	—
Los Angeles	2	2	.500	1
Atlanta	2	2	.500	1
San Diego	2	2	.500	1
Cincinnati	2	3	.400	1½
San Francisco	1	2	.33	1½

Atlanta 010 400 002— 7 12 0
Los Angeles 100 100 022— 6 14 2
LaCorte 1-0, Marshall (7), Johnsson (9), Easterly (9), Camp (9) and Correll, Pocoroba (8), John 0-1, Garman (4), Sosa (5), Downing (6), Wall (8), Hough (9) and Yeager.

Chicago 002 001 030—6 8 1
Phila. 000 000 002—2 7 1
Bonham 1-0 and Mitterwald; Twitchell 0-1, Underwood (7) and Boone. Home Run: Chicago—Murcer (2nd).

Cincinnati 000 002 001—3 8 0
Houston 400 000 000—4 5 0
Fryman 1-1, Borbon (7) and Bench; Konieczny 1- and Ferguson. Home Runs: Cincinnati—Griffey (2nd); Houston—Johnson (1st).

AT LAST, IT LOOKS LIKE A PARK

MONTREAL (CP) — The fences have been installed in the outfield and the city's Olympic stadium, the new home of the Expos of baseball's National League, finally looks like a baseball park.

"We were out on the field most of the morning watching the cleanup," said Ron Piche, the Expos manager of game services, Monday. "Now that the fences are in it finally looks like a ball park."

Expos play their first home game Thursday.

Hurry Kings B.C. Champs

NORTH VANCOUVER (CP) — North Shore Hurry Kings defeated Price George Mohawks 8-4 Saturday night to win the British Columbia intermediate hockey title.

The Hurry Kings, who won 10-6 Friday night, swept the best-of-three Coy Cup final in consecutive games to end two-year reign by the Mohawks.

The Hurry Kings got two goals from Brian Shmyr. The others came from Jack Michie, Alton White, Don Suthern, Brian Penrose, Mickey Donaldson and Bud Gulka.

Scoring for the Mohawks, who were outshot 79-32, were Dennis Bergeron, Gord Merritt, Grant Williams and Brian Back.

The Hurry Kings advance next weekend to play the Alberta champions in a best-of-five series.

SOCCER ACE RETIRES

CAGLIARI, Sardinia (Reuter)—Italian soccer star Gigi Riva is retiring from the game after suffering a torn leg muscle.

Island Saw Co.
617 Chatham Street 385-5500
7-6

REBIRTH '77
Sat. . . .
Sun. . . .
What's that got to do with Boats or Mobile Homes?

VICTORIA TIRE
GOODYEAR
CUSTOM POLYSTEEL RADIALS
25% OFF GOODYEAR'S GUIDE PRICE*
On Sale Until April 23 Only

Size	Guide Price*	25% Off	Size	Guide Price*	25% Off
AR78-13	$64.90	$48.68	GR78-14	$ 89.10	$66.83
BR78-13	67.30	50.48	HR78-14	97.00	72.75
BR78-14	68.45	51.34	JR78-14	104.90	78.68
CR78-14	69.65	52.24	GR78-15	94.75	71.06
DR78-14	74.35	55.76	HR78-15	101.55	76.16
ER78-14	77.90	58.43	JR78-15	106.05	79.54
FR78-14	80.10	60.08	LR78-15	120.70	90.53

POPULAR NEW CAR RADIAL ON 1977 CAR MODELS
This Goodyear Steel Belted Radial Provides:
- Superior handling and traction
- Exceptionally long tire mileage
- Cool running for an extra margin of safety
- Low rolling resistance for extra mileage compared to bias belted and bias ply tires.

Now, for the only time this year, you can get all the benefits that go with Steel Belted Radials at spectacular savings, during Goodyear's 25% off sale.

The Goodyear Custom Polysteel Radial is your best buy because:

1. BETTER TRACTION IN THE WET — built with eight, specially designed, wide tread grooves that help keep water from building up under the tread and creating a hydroplaning situation. This allows the full tread to maintain contact with the driving surface to keep you in control.
2. SMOOTH RIDE — the body of tough, flexible polyester cord helps absorb road shocks, smooth out bumps, and produce a smooth, comfortable ride.
3. TRACTION & STABILITY — special rubber wedges are strategically placed in the shoulders of the tire under the steel belts. These wedges keep the belts and therefore the full width of tread firmly on the road.
4. CORNERING CONTROL — two special decoupling grooves help sidewalls and tread work independently, for effective tread contact on curves.
5. SAFETY — double steel belts protect against impact breaks. Radial plies eliminate inner friction to give a cooler running tire. It all helps to prevent tire failure.

The tire that keeps its feet—even in the rain!

*Goodyear's Guide Price is not necessarily the normal selling price. Dealers may sell for less. Actual savings may vary by location.

CHARGEX • ALIGNMENT • TUNE-UPS • BRAKES • SHOCKS master charge

VICTORIA TIRE
610 HERALD AT GOVERNMENT
382-6184
4-12
GOODYEAR

Ipswich Grabs Lead As Liverpool Draws

LONDON (AP) — The Ipswich soccer team overcame new adversity Monday and took a one-point lead over Liverpool, the defending champion, in the race for the English League soccer championship.

Hours after star defender Kevin Beattie had been taken to hospital with severe facial burns, Ipswich defeated Birmingham 1-0 with a goal by Keith Bertschin.

Liverpool was held at a 0-0 draw at Stoke. Ipswich came out of the heavy Easter schedule with 49 points and six games to play, while Liverpool had 48 points with seven to play.

Manchester City, with a 1-0 success over Middlesbrough, moved to 46 points and preserved an outside chance of winning the title.

Beattie was burned while tending a bonfire in the garden of his home. He is unlikely to play for two or three weeks.

Bertschin, whose goal brought Ipswich victory, was standing in for Paul Mariner.

The goal, after 12 minutes, was started by Allen Hunter, who pushed a long pass upfield, Clive Woods turned the ball into the path of Bertschin, who slammed in spectacular shot from 25 yards.

At Stoke, a crowd of 29,905 watched Liverpool frustrated by determined defensive play.

Liverpool had five corners in the first five minutes. In the 13th minute Kevin Keegan had a simple scoring chance but slammed his shot over the crossbar.

★ ★ ★

ENGLISH LEAGUE
Division I
Arsenal 1, Tottenham 0
Ipswich 1, Birmingham 0
Man City 1, Middlesbrough 0
Queen's PR 1, Coventry 1
Stoke 0, Liverpool 0
Sunderland 2, Man United 1
West Ham 1, Norwich 0

Division II
Fulham 2, Plymouth 0
Luton 0, Orient 0
Southampton 3, Cardiff 2
Wolverhampton 2, Notts C 2
Charlton 4, Chelsea 0
Hereford 1, Bristol R 1

Division III
Bury 3, Lincoln 0
Chester 1, Portsmouth 1
Grimsby 1, Gillingham 1
Mansfield 2, Chesterfield 1
Preston 0, Walsall 1
Rotherham 2, Northampton 0
York 0, Sheffield W 2

Division IV
Barnsley 4, Workington 0
Bradford 1, Crewe 0
Doncaster 3, Scunthorpe 0
Stockport 2, Watsord 2
Swansea 3, Bournemouth 0
Torquay 2, Colchester 2

SCOTTISH LEAGUE
Division II
Albion 2, Dunfermline 2
Forfar 1, Berwick 2

Northern Ireland
Bangor 1, Portadown 0
Crusaders 2, Glentoran 0
Glenavon 4, Ards 1
Linfield 1, Distillery 1
Coleraine 3, Larne 0

BRITISH SOCCER TABLES

LONDON (Reuter) — British soccer standings after Saturday's games:

ENGLISH LEAGUE

Division I

	W	T	L	F	A	P
Ipswich	20	7	8	61	33	47
Liverpool	20	7	7	55	28	47
Man City	16	12	6	46	27	44
Newcastle	15	13	7	56	39	43
Man United	16	8	8	59	41	40
West Brom	14	11	10	50	44	39
Aston Villa	16	5	9	57	33	37
Leicester	11	15	9	43	49	37
Leeds	12	10	11	40	43	34
Middlesbrough	12	10	13	34	40	34
Arsenal	12	9	13	53	53	33
Birmingham	11	9	14	54	52	31
Norwich	12	7	16	40	55	31
Everton	10	9	13	47	55	29
Derby	7	13	12	37	45	27
Stoke	9	9	14	18	34	27
Tottenham	10	7	17	41	61	27
Queen's PR	9	8	13	33	41	26
Coventry	8	10	13	34	44	26
Sunderland	8	9	18	36	45	25
West Ham	8	9	16	34	55	25
Bristol C	7	9	16	27	38	23

Division II

Chelsea	18	11	6	62	46	47
Wolverhampton	18	10	5	72	38	46
Notts F	18	9	9	69	38	45
Notts C	18	8	10	57	49	44
Luton	19	4	12	57	37	42
Bolton	17	7	10	63	47	41
Blackpool	13	14	8	47	38	40
Charlton	12	13	10	56	52	37
Millwall	12	11	12	48	45	35
Sheffield U	12	11	13	48	50	35
Southampton	12	10	10	58	51	34
Oldham	13	8	13	45	47	34
Blackburn	13	8	14	38	48	34
Hull	8	15	11	38	41	31
Plymouth	8	15	13	43	55	31
Orient	9	11	12	31	39	29
Fulham	9	11	16	46	58	29
Burnley	8	12	15	38	55	28
Cardiff	9	9	16	44	53	27
Bristol R	9	9	17	41	60	27
Carlisle	9	7	18	39	67	25
Hereford	4	11	18	42	68	19

Division III

Brighton	22	8	8	63	32	52
Mansfield	21	7	9	64	37	49
Wrexham	21	7	9	68	42	49
Rotherham	17	14	5	54	32	48
Crystal P	17	12	9	45	31	46
Lincoln	17	11	9	67	55	45
Bury	19	7	13	53	53	45
Preston	17	10	10	55	36	44
Sheffield W	17	9	12	53	47	43
Shrewsbury	15	10	14	57	51	40
Chester	17	5	17	43	51	39
Swindon	12	14	10	57	55	38
Peterborough	12	12	13	45	47	36
Gillingham	12	10	16	45	59	34
Oxford	10	13	16	50	57	33
Tranmere	9	14	15	40	45	32
Chesterfield	12	7	18	47	51	31
Walsall	10	11	16	44	54	31
Port Vale	9	13	17	37	61	31
Northampton	12	6	20	55	64	30
Portsmouth	9	12	16	40	55	30
Reading	10	7	21	43	63	27
York	9	9	19	43	74	27
Grimsby	9	6	23	34	59	24

Division IV

Cambridge	20	12	5	66	30	52
Bradford	20	10	8	67	45	50
Colchester	20	7	11	64	35	47
Exeter	18	11	8	58	41	47
Huddersfield	19	8	10	54	36	46
Barnsley	19	8	11	48	31	46
Southend	14	15	8	47	31	43
Crewe	17	9	12	42	50	43
Watford	15	12	10	54	39	42
Swansea	17	7	12	68	55	41
Doncaster	16	9	12	55	51	41
Darlington	14	11	12	51	58	41
Bournemouth	12	15	10	46	37	39
Stockport	13	13	12	45	45	39
Aldershot	13	9	15	40	48	35
Rochdale	11	11	16	40	44	33
Scunthorpe	12	8	17	42	54	32
Brentford	13	5	20	61	67	31
Torquay	12	7	19	45	60	31
Halifax	10	10	18	41	48	30
Hartlepool	9	11	19	42	61	29
Newport	6	9	20	27	53	21
Southport	2	17	19	26	60	21
Workington	4	10	23	33	77	18

SCOTTISH LEAGUE

Premier Division

	W	T	L	F	A	P
Celtic	20	7	3	69	32	47
Rangers	14	10	7	49	32	38
Dundee U	15	8	7	48	33	38
Aberdeen	13	11	7	47	32	37
Hibernian	7	16	8	30	31	30
Partick	8	12	11	32	40	28
Ayr	11	6	14	41	57	28
Motherwell	8	10	11	43	47	26
Hearts	5	10	16	39	58	20
Kilmarnock	4	6	21	27	63	14

Division I

St. Mirren	23	10	2	80	34	56
Clydebank	21	10	4	79	32	52
Dundee	19	8	7	81	46	46
Morton	17	10	9	66	48	44
Montrose	14	8	14	54	60	36
Airdrie	12	11	13	59	53	35
Queen of S	11	13	12	56	54	35
Arbroath	16	3	17	42	56	35
Dumbarton	13	8	15	56	61	34
Hamilton	11	10	15	44	51	32
East Fife	8	11	17	35	64	27
Raith	7	11	18	40	61	25
St. Johnstone	6	12	18	37	63	24
Falkirk	6	7	23	34	80	19

Division II

Stirling	21	8	4	57	26	50
Stranraer	20	4	10	71	44	44
Alloa	15	10	7	58	40	40
Queens Pk	16	7	10	58	46	39
Dunfermline	15	9	9	42	34	39
Clyde	13	9	12	60	61	35
Albion	12	9	11	58	50	33
Stenhousemuir	14	4	15	34	41	32
Meadowbank	8	14	14	40	53	30
E. Stirling	11	7	17	43	55	29
Cowdenbeath	12	4	18	39	52	28
Berwick	9	8	16	26	46	26
Forfar	7	8	19	40	61	22
Brechin	5	11	16	43	60	21

COLD SORES?
Anbesol. Cools, soothes, helps prevent infection and promotes rapid healing.

CAPITAL REGIONAL DISTRICT PLANNING AREA No. 3
(Salt Spring Island Electoral Area)

ZONING
NOTICE OF PUBLIC HEARING

NOTICE is hereby given that all persons who deem themselves affected by the following proposed by laws will be afforded an opportunity to be heard on the matters contained therein at a Public Hearing to be held in the Royal Canadian Legion Hall, Hereford Ave. Monday April 18, 1977 at 1.30 p.m.

(a) A By-law to amend Zoning By law No. 66, 1970 (Salt Spring Island) being amendment By-law No. 17, 1977.
By-law No. 66 cited as "Zoning By-law Planning Area No. 3 (Salt Spring Island) 1970" is amended as follows:
"By deleting from the Industrial 2 Zone and adding to the Commercial 1 Zone, Lots 17, 18, 19, Block A, Plan 1371 and Plan 713 R/W, Section 1, R3E and R4E, Salt Spring Island, Cowichan Land District."

(b) A By-law to amend Zoning By-law No. 66, 1970 (Salt Spring Island) being amendment By-law No. 18, 1977.
By-law No. 66 cited as "Zoning By-law Planning Area No. 3 (Salt Spring Island) 1970" is amended as follows:
"By deleting from the Industrial 2 Zone and Water "C" Zone and adding to the Commercial 1 Zone, part of Lot A, Plan 29002, Salt Spring Island, Cowichan Land District."

(c) A By-law to amend Zoning By-law No. 66, 1970 (Salt Spring Island) being amendment By-law No. 19, 1977.
By-law No. 66 cited as "Zoning By-law Planning Area No. 3 (Salt Spring Island) 1970" is amended as follows:
"By deleting from the Water "C" Zone and adding to the Commercial 1 Zone, Lot 541, Salt Spring Island, Cowichan Land District."

(d) A By-law to amend Zoning By-law No. 66, 1970 (Salt Spring Island) being amendment By-law No. 20, 1977.
By-law No. 66 cited as "Zoning By-law Planning Area No. 3 (Salt Spring Island) 1970" is amended as follows:
"By deleting from the Rural Zone and adding to the Commercial 1 Zone, part of Parcel B (DD 63421-I) and the remainder of Block A, Lot 351, Salt Spring Island, Cowichan Land District."

(e) A By-law to amend Zoning By-law No. 66, 1970 (Salt Spring Island) being amendment By-law No. 21, 1977.
By-law No. 66 cited as "Zoning By-law Planning Area No. 3 (Salt Spring Island) 1970" is amended as follows:
"By deleting from the Water "C" Zone and adding to the Commercial 1 Zone, Part of amended Lot 174 and the remainder of Block D of Lot 351, Salt Spring Island, Cowichan Land District."

(f) A By-law to amend Zoning By-law No. 66, 1970 (Salt Spring Island) being amendment By-law No. 22, 1977.
By-law No. 66 cited as "Zoning By-law Planning Area No. 3 (Salt Spring Island) 1970" is amended as follows:
"By deleting from the Water "C" Zone and adding to the Commercial 1 Zone, part of Lot 540, Salt Spring Island, Cowichan Land District."

The purpose of these amendments is for commercial development as community needs arise and to permit non-conforming uses to become conforming.

The properties are located in the vicinity of Lower Ganges Road and Fulford-Ganges Road. Mouat's Trading Co. Ltd.

Copies of the proposed amending by-laws may be reviewed at the offices of the Provincial Government Building, Building Inspection Department, Lower Ganges Road during working hours of 1:00 p.m. to 4:30 p.m. The by-laws may also be reviewed at the Capital Regional District Planning Department, 524 Yates Street, Victoria, B.C. during normal working hours of 8:30 a.m. to 4:30 p.m., Monday to Friday inclusive, holidays excepted.

D. A. Young,
Secretary-Treasurer.

I found it!
You can too!
VANCOUVER
Call: 430-1255
VICTORIA
388-5050
What you hear may change your life!

Scotland is special in Jubilee year
The Jubilee Special is the way to enjoy it.

JOIN IN THE JUBILEE · FLY BRITISH AIRWAYS TO BRITAIN · 1977 · THE QUEEN'S SILVER JUBILEE

now $379 to $499 return

Jubilee Special
It's a special year in Britain.
And we've got a special flight to get you there.
It's the Jubilee Special, your first chance to enjoy British Airways' famous service nonstop from Vancouver to London.
The Jubilee Special is a charter flight leaving every Friday evening from May 20 to September 23 for London's Heathrow airport. Your holiday can be three or four weeks and you return Sunday lunchtime.
Jubilee starts the moment you board. Bar service, movie and stereo are all free. There's a special Jubilee menu and even a Jubilee Special cocktail.
Check the conditions below and book now for the Jubilee Special. A special flight to a special Britain.

Jubilee Special Fares (return)

MAY	$439
JUNE	$469/$499
JULY	$469/$499
AUGUST	$469/$439
SEPTEMBER	$439/$379

Conditions:
- Book at least 60 days in advance with a non-refundable deposit of 10%
- Balance is due 46 days before departure
- Cancellation within 46 days results in $100 service charge but low-cost insurance ($8) is available to protect you
- Baggage allowance is 66 lbs
- Children under two fly free if not occupying a separate seat
- Transportation is governed by the Advance Booking Charter regulations and approved by the A.T.C.

Royal Britain
A Royal Silver Jubilee comes once in a lifetime. Which is one reason why 50 million Britons will be making this a year to remember.
Festivals! Fireworks! Processions! Celebrations in every corner of the land, from Penzance to Pitlochry.
Jubilee will be British pageantry and history at its unforgettable best. And British friendliness; that special warmth that says 'welcome' wherever you go, and which you'll remember long after you're home.
Don't miss such a special year in Britain. Get your free, 44-page copy of 'Welcome to Royal Britain—in Silver Jubilee Year'. Write:
The British Tourist Authority
P.O. Box 2106
Toronto, Ont.
M5W 1H1

Come to Scotland
Cross Hadrian's Wall and prepare to leave your heart in the Highlands. Scotland is a country of proud, stirring history. Holyrood House, home of the ill-fated Mary, Queen of Scots. Edinburgh Castle, dating back to the 7th century. Glencoe and Culloden Moor where the heather is haunted by memories of battle.
You may not see the monster but you'll be enchanted by the beauty of Loch Ness. And Loch Lomond, a pool of quiet guarded by mountain peaks.
Visit Scotland on your Jubilee Holiday. We promise you *ceud mile fuite*—a hundred, thousand welcomes.

A Car for $59
Take the low road—or the high road—in a rental car.
A thrifty idea from British Airways at only $59 a week with unlimited mileage.
It's a special rate reserved for British Airways Holidays passengers.
Find out about more special savings. Pick up a copy of the "Jubilee Holidays" brochure from your travel agent or British Airways Holidays.

British airways HOLIDAYS
BTA

Britain. A treasure at a bargain

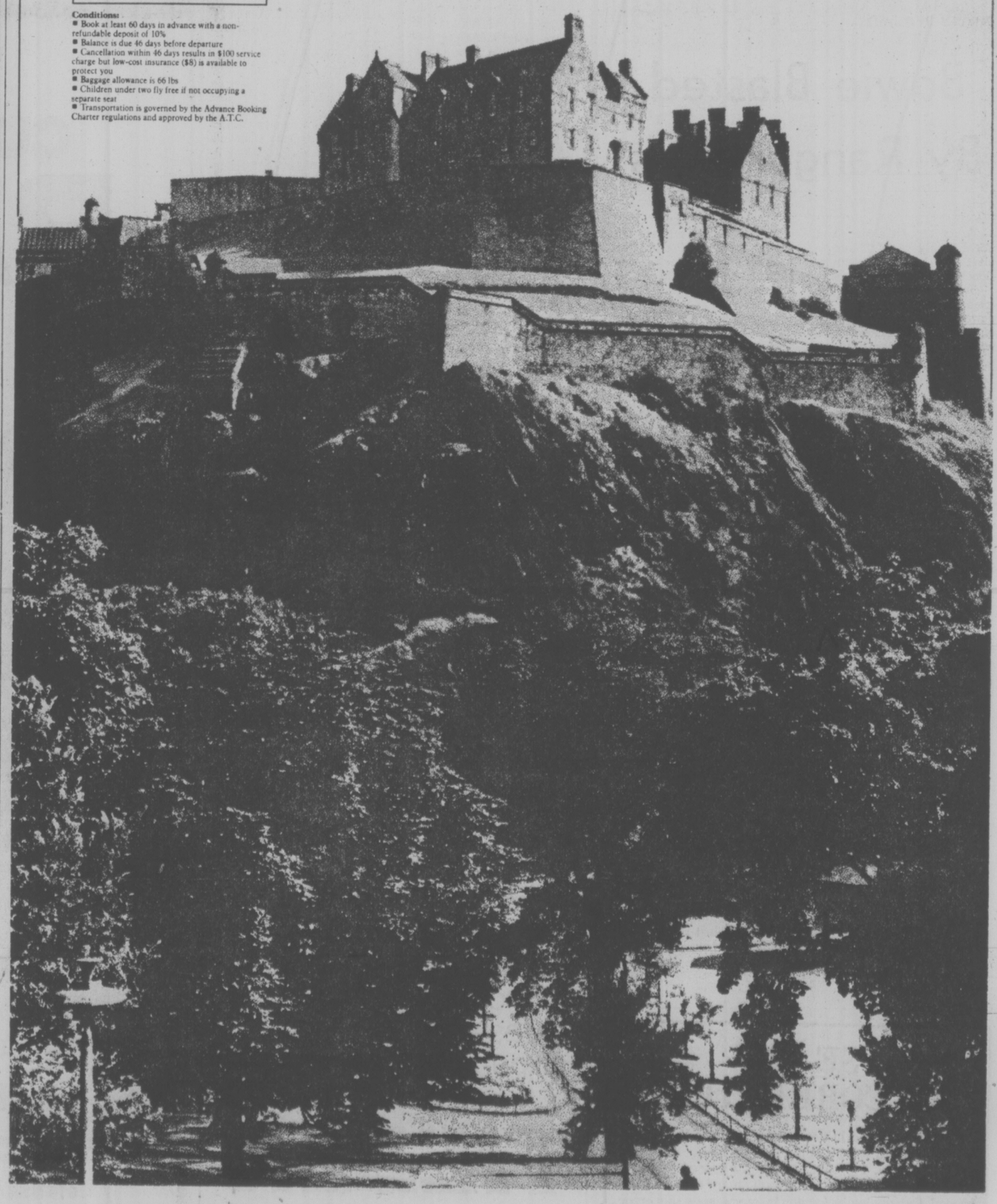

VANCOUVER RESULTS, ENTRIES

VANCOUVER (CP) — Vancouver native Ken Skinner came home to ride at Exhibition Park Monday and started off the season with three wins.

Skinner, 20, was leading rider at Exhibition Park in 1975 with 105 wins. After that season he went to the United States where he rode in New York, California and most recently, Maryland.

The decision to come back to Vancouver, where he grew up, was the result of a strike. Skinner was riding at Garden State when a strike closed down Laurel, the other Maryland track.

Skinner won the season opener with the $2,500 claimer Quality's Image which paid $8.30 and repeated with the two-year-old colt What A Rock which paid $5.60 in the maiden second.

The fourth race provided an interesting contest between Skinner and Chris Loseth, last year's leading rider with 124 winners. Loseth won with the even-money favorite First Purchase, even though the horse acted up a bit in the gate.

Skinner got his third winner of the night with Willie Shot which paid $4 in the eighth but he lost another close decision in the United Way Purse feature night when nosed out by Gypsy Jewel while aboard favorite Title Victory.

Gypsy Jewel paid $19.60 — biggest payoff of the night — and was one of three winners by apprentice Robert Stein.

FIRST RACE — $2,000, claiming, four-year-olds and up, six furlongs.
Quality's Image (Skinner) $8.30 $6.30 $4.00
Joe Kelsey (Smith) 7.60 4.10
Magic Jester (Hena) 5.90
Also ran: Bel Can Jr., Hustling Prince, Winning Smoke, Lite Whitenin, Wyn Spree, Pool of Dreams, Sir Tiffany. Time — 1:14. Quinella paid — $45.15.

SECOND RACE — $2,300, claiming, maiden, two-year-olds, three furlongs, 150 yards.
What A Rock (Skinner) $5.60 $3.80 $2.80
Haymarado (Krasner) 4.70 3.90
Paris Road (Chabara) 4.80
Also ran: Reformed, J. D. Road, Blue Sabre, Off The Pace, Shepard Kid, Satin Cedar, My Jungle. Time — 0:43 3-5.

THIRD RACE — $2,300, claiming, maiden, two-year-olds, three furlongs, 150 yards.
Whispering Breeze (Krasner) $8.40 $4.00 $3.40
Very Knowledgeable (J. Dailey, Sr.) 5.40 4.50
Fleet Some (Demorest) 4.50
Also ran: Castle Image, Struck Seven, Timaureen, Silver Skies, April Will, Caddies Desire, Mitaine Breeze. Time 0:43 3-5.

FOURTH RACE — $2,900, maiden, three-year-olds, six furlongs.
First Purchase (Loseth) $4.30 $2.90 $2.70
Triple Prince (Skinner) 3.20 2.70
Gold Supply (Cruz) 8.80
Also ran: Fairbridge, Oscar Winner, Whipshot, Olympic Flame, Echo Sounder. Time — 1:13 3-5. Exactor paid: $14.70.

FIFTH RACE — $2,700, claiming, three-year-olds, six furlongs.
Scythian's Suite (Demorest) $9.70 $5.90 $3.80
Cherry's Capri (Stein) 7.30 4.50
Naramata Belle (Brownell) 3.40
Also ran: Lusty Fol, Lea's Buddy, Odiesbabe, Prosperpine, Migi Module. Time — 1:14 3-5.

SIXTH RACE — $2,600, claiming, four-year-olds and up, six furlongs.
Bram's Alibhai (Stein) $6.80 $4.60 $2.90
Trbio (Demorest) 6.70 4.80
Golden Zephyr (Chabara) 3.30
Also ran: Sammy Spats, Son of Time, James Jessie, Canadian Silver, Gail's First. Time — 1:14 3-5. Exactor paid $50.00.

SEVENTH RACE — $3,400, claiming, four-year-olds and up, six furlongs.
Ticket Count (R. Dailey) $5.40 $3.90 $2.90
Lots Of Speed (Loseth) 4.10 3.20
Hanini (Skinner) 3.10
Also ran: Fuddle Duddle, Panama Pete, Nueve, Close Vote, He's A Tuffy, Count Out. Time — 1:13 3-5.

EIGHTH RACE — $3,400, allowance, three-year-olds, six furlongs.
Willie Shot (Skinner) $4.00 $3.00 $2.40
Comanchero (Cruz) 8.00 3.70
Pete Pride (Leblanc) 4.10
Also ran: Talk On, Press Time, Nautical Dancer, Crime Fighter, Willie's Duke. Time — 1:14 2-5.

NINTH RACE — $5,200, allowance, four-year-olds and up, six furlongs.
Gypsy Jewel (Stein) $19.60 $6.60 $3.70
Title Victory (Skinner) 4.00 2.80
All Week End (Johnson) 2.90
Also ran: Ginger Sauce, Go Peg Go, Lanny's Sister, Angel Feet, Pirate Queen. Time — 1:13.

TENTH RACE — $2,600, claiming, four-year-olds and up, six furlongs.
Money Hush (Stein) $7.30 $3.80 $2.90
Tumble Kina (Demorest) 3.40 3.50
Regal Return (J. Dailey Jr.) 8.60
Also ran: Perigrene Falcon, High Hopeful, Barbiturate, Kings Flier, Nanette Marie, Summerland Belle, Hilldorin. Time — 1:14 3-5. quinella paid: $13.70.
Mutuel handle: $750,561. Attendance: 11,707.

YACHT CHRISTENED

HYERES, France (AP) — France II, the French challenger for the America's Cup 12-metre yacht competition, has been christened by the Countess of Paris.

WEDNESDAY'S ENTRIES

FIRST RACE — Claiming, $2,000, for three-year-olds, six furlongs.
Bobby Lunto (Larue) 113
Joynick (Demorest) 108
Skana (Shore) 108
Little Heaven (Mazza) 113
Tay Win (Smith) 113
Magic Holiday (Skinner) 113
Sassy Starlet (Johnson) 113
Jewels Flame (J. Dailey Jr.) 108
Make No Apology (J. Dailey) 113
a-Belvanie (Loseth) 113
Also eligible:
a-Miss Wipe Out (Loseth) 113
Twentinine (Chabara) 113
School Time (R. Dailey) 108
Willus Jet (Demorest) 103
a-A. May entry.

SECOND RACE — Purse $2,900, for two-year-olds. Nursery course.
Eddies No Talk (Fontaine) 113
Round The Market (Cuthbertson) 118
French Sonnet (Loseth) 118
Clearly A Native (Stein) 113
Tempting Ticket (Johnson) 118
Bingo Lou (J. Dailey Sr.) 113
Magic Sherry (Smith) 113
Sarah Sabina (Chabara) 113
Sifting Sea (Skinner) 118
Rose Did (Brownell) 113
Also eligible:
April Foolish (Krasner) 113
Jungle Sprite (Cruz) 113

THIRD RACE — Claiming, purse $2,000, for three-year-olds, six furlongs.
Cosmic Waters (Cruz) 113
Royal Rani (R. Dailey) 108
Curious Cell 113
Azulynn (J. Dailey Jr.) 108
Livingstone Coco (Brownell) 113
Bughill Miss (Mazza) 108
Ultra Lea (Loseth) 113
a-Winsome Willow (McDonald) 113
Dawn Beauty (Fontaine) 113
Velvet Streaker (Garcia) 113
Also eligible:
Talented Sheba (Manning) 108
Royal Nadina (Stein) 108
Premier Fleet (Skinner) 113
a-Khaled's Question (Skinner) 113
a—D. Bigham entry.

FOURTH RACE — Claiming, purse $2,000, for three-year-olds, six furlongs.
Windsor Quest (R. Dailey) 115
Cheyenne Chief (Chabara) 120
Burley Boots (Krasner) 115
Arms Of Love (Johnson) 115
Worring Joe (J. Dailey Jr.) 115
Reflects Story (Fontaine) 110
Strong Flyer (Skinner) 115
Uncle Stan (Peichoto) 115
Kims Image (Mazza) 115
Good Manager (Demorest) 115
Also eligible:
Track Doctor (J. Dailey Sr.) 120
Grain Trader (Stein) 110
Battle Ensign (Loseth) 120
Holyrood Road (Munoz) 115

FIFTH RACE — Claiming, purse $2,000, for four-year-olds, six furlongs.
Trust Pool (Johnson) 115
Belle Ami (Skinner) 112
Jennys Pal (McDonald) 115
Irish Win (Stein) 110
Postal Code (J. Dailey Jr.) 110
Triple Two (Airth) 110
Spy Shot 120
Red Tundra (Cuthbertson) 120
Grand Ole Charlie (LeBlanc) 117
Spain End (Loseth) 120
Also eligible:
Te Nusa (Cruz) 120
Alder Joe (Shore) 112
Amazing High (R. Dailey) 115
Canadian Rocky (J. Dailey Sr.) 120

SIXTH RACE — Claiming, purse $3,000, for four-year-olds and up, six furlongs.
a-Summer Shot (Skinner) 111
Jakshot (Loseth) 116
a-Rusty Rouser (Skinner) 116
La Waun (Cruz) 116
Great Guns Rose (R. Dailey) 111
Ardmore (Johnson) 116
Mr. Dirt (Peichoto) 119
Strong Ite (Charlton) 116

SEVENTH RACE — Claiming purse $3,400, for four-year-olds and up, six furlongs.
Mountain Law (Krasner) 114
Green Apple Pie (J. Dailey Jr.) 109
Buds Alibhai (LeBlanc) 114
Nearly Irish (Johnson) 114
Douro Valley (Piechoto) 117
Double Dev (Loseth) 114
Winners Deal (Munoz) 114
Traveling Mist (R. Dailey) 109
Tenicia (Demorest) 109

EIGHTH RACE — Claiming, purse $4,200, for four-year-olds and up, six furlongs.
Pickle Pie (Manning) 110
Slow Brewed (Frazier) 119
Run Hope Run (Cuthbertson) 116
Pesty Kid (Cabara) 117
El Escorial (Loseth) 116
Finty (Mazza) 106
Acrocyanosis (Skinner) 119

NINTH RACE — Claiming purse $5,000, for four-year-olds and up, six furlongs:
Ole Par (Cahara) 119
Fighting Policy (Wolski) 119
Lucky Garry (Loseth) 119
Sinful Pat (Demorest) 109
Saucy Verdict (Manning) 109
Making The Mark (Johnson) 119

TENTH RACE — Claiming, purse $2,000, for four-year-olds and up, six furlongs:
Moon Golfer (Skinner) 0a112
Lincoln Lea (Demorest) 114
White Ensign (Johnson) 119
Jacks Crystal Ball (Munoz) 119
Choice Lad (Loseth) 112
Treasure Mil (Combs) 112
Prelach (Cahbara) 112
Colonel Reigh (Moorhs) 112
Tearing Down (R. Dailey) 117
Mr. Tom Thumb (Brownell) 122
Also eligible:
Lord Bug (R. Bray) 119
Three Barry (Krasner) 122
Beachcomber Nick (Johnson) 119
Teddy Bear DJ (Dailey) 114

Federko Earns Rookie Honors

DALLAS (AP) — Centre Bernie Federko of Kansas City Blues had edged Mike Maszycki of Fort Worth Texans for Central Hockey League-of-the-Year honors.

Prior to his promotion to the National Hockey League St. Louis Blues in early February, Federko scored 30 goals along with 39 assists in only 42 CHL games.

FENCING CHAMPION

VIENNA (Reuter) — Christine Fekete of France has won the women's foil event at the world junior fencing championships.

a "QUIET" CONDOMINIUM
614 FERNHILL PLACE
VALUE
• Two-bedroom suites • Suite sizes 1,090 sq. ft. to 1449 sq. ft. PLUS balcony — $39,000 to $44,900
OPEN DAILY 1 to 9 p.m.
Joe Manton 382-5211
RIM ROBERTS INVESTMENTS & MANAGEMENT LTD.
702 1175 DOUGLAS 388-6691
4-5

NOW LEASING
PHASE II MARKET SQUARE SHOPPING CENTRE
(A Heritage Redevelopment)
in the Heart of Downtown Victoria
Bounded by Johnson, Store and Pandora St.
QUALITY OFFICE, RESTAURANT & RETAIL SPACE AVAILABLE TO COMPLEMENT 35 EXISTING BUSINESSES
ENQUIRIES TO
Warren S. Norris, Abacus Cities Ltd.
No. 202—1208 Wharf St.
Victoria, B.C.
388-6461
Market Square

Villa Royale
OPEN TO VIEW MON.-SAT., 1:30-4:30
(EXCEPT HOLIDAYS)
964 HEYWOOD AVE.—LEASEHOLD ESTATE
TERRIFIC LOCATION
with Beacon Hill Park as your garden, close to sea, shopping, downtown.
LARGE CONTEMPORARY
suites with luxury carpet and large balconies.
LUXURY AMENITIES
Skyline social and billiard lounge, large circular swirlpool, hobbyroom and 2 laundries.
MODERATELY PRICED FROM $24,500
Whyte & Gower
Oak Bay Properties Ltd.
2227 Oak Bay Avenue
4-1 Call Loretta Hogarth, 382-1414, 592-2407 or 592-3537

1447 St. David
OPEN HOUSE—MON. TO SAT. 1:30-4:30
The ultimate in townhouse living. Large 2-bedroom and den, 2 fireplaces, 5 appliances. Price $116,500.
TRADE YOUR HOME
Whyte & Gower
OAK BAY PROPERTIES
2227 OAK BAY 4-12 592-2407

The Hillshire
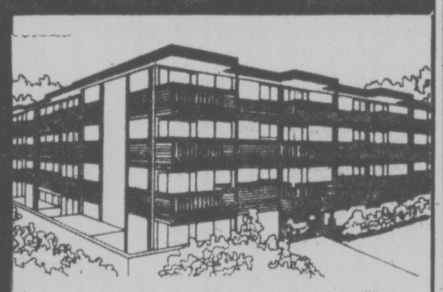
medium-priced one- or two-bedroom condominium homes
$29,900 to $39,750
Open Mon. to Sat. 10-5 | 1525 HILLSIDE near Hillside Mall | Open Sunday 1-5
384-8101
4-11
KNOWLES REALTY LTD.

INVESTORS:
Do not be mislead by high interest rates.
The only dollar you can use is the one you have left after taxes.
Are you aware that incomes of $15,000 per year and more can be produced with little or no income tax?
In order to show you some of the ways in which you can obtain a better after tax return on your investments, a three-hour seminar will be held at our office on Saturday, April 16th, starting at 9:30 a.m. Fee $10.00.
If you are interested please write or telephone
MIDLAND DOHERTY LIMITED
734 Broughton Street, Victoria, B.C. V8W 1E1
Telephone: 388-6411
Ask for Mr. Robert Beal, F.C.S.I.

Village Oaks
OPEN TO VIEW MON. TO SAT. 1:30-4:30
(EXCEPT HOLIDAYS)
CONDOMINIUM HOMES — 2125 OAK BAY AVE.
OAK BAY LUXURY SUITES
2 BEDROOMS FROM $68,000
TRADE YOUR HOME
Whyte & Gower
Oak Bay Properties Ltd.
2227 Oak Bay Avenue
4-1 CALL ART BEDFORD—592-2407

LAND

3.68 ACRES
Look to the future!
Create your own life style in Happy Valley. This mini ranch features 3 or 4 bedrooms, living room with fireplace, rec room with fireplace on main floor, a dining room and a dinette. There is a barn, swimming pool, greenhouse and rented mobile home pad. It's a right time to invest now for the future at only $94,500. MLS.
5.18 ACRES
Within the 5 mile circle, this scenic property offers approximately 3 acres of rich bottom land. As well, high rocky and treed building sites. Amid pastoral setting, this property is an executive's retreat. Great for children, green thumbers and animals. Secure your children's future tomorrow by purchasing a piece of the good earth today! Compare at only $72,700.
Full details on these properties with:
OLIVE WEBBER
385-7721 479-9661
GARDNER REALTY LTD.
4-12

OAKGATE GARDENS
• Quiet no through street
• Country living close to city
• Large play areas for children
• Garden plots in time for planting
2 OR 3 BEDROOM
GARDEN APARTMENTS
$34,000 and $39,000
636 Granderson Rd., Langford
Open House 12-5 Daily
VANA OR LYNN HOLMES 474-1630
388-5464, pager 236
BRITISH AMERICAN REALTY LTD.
4-12

8th FLOOR RUDYARD KIPLING
WATERVIEW
Unobstructed lifetime view of San Juan Islands, Mt. Baker, best walking area in Victoria, ½ block from Oak Bay Marina. Close to Victoria Golf Club, very prestigious building. Spacious bright 2 BRs and 2 four pce. baths. Laundry facilities, on each floor. $99,500 including a $42,000 mortgage at only 7% interest if needed. View this exclusive listing by appointment only with:
386-2111 E. W. PROKOSCH 477-2194
386-2111 ROY KAISER 477-6813
MONTREAL TRUST
4-12

THREE GOOD REASONS!!!
PRICE $43,500 to $45,000 $2250 DOWN A.H.O.P. 8% FINANCING
QUALITY LUXURIOUS 2 BEDROOM STRATA HOMES KITCHENS WITH BREAKFAST NOOKS 1½ BATHROOMS—LARGE BALCONIES AVERAGE FLOOR AREA 1025 SQ. FT.
LOCATION BEAUTIFUL LANDSCAPED CORNER LOT WITH CIRCULAR DRIVEWAY TO COVERED ENTRANCE — WALKING DISTANCE TO BEACON HILL PARK, CITY CENTRE AND PARLIAMENT BUILDINGS.
The Lexington
1012 COLLINSON AT VANCOUVER ST.
TO VIEW DAILY 11-4 P.M.
BOWDEN REALTY LTD. 383-5524
4-12

TOWNER BAY
A Desirable Country Waterfront Estate . . .

This fine-quality, one-level home with a southern exposure is set in just under three beautiful acres which offer seclusion. The square footage of the home being about 3000 sq. ft. is ideal for a family or for retirement. There is also a three-room guest cottage. The beach is sandy and the Saanich Inlet is ideal for swimming, boating and fishing.
Being offered at $225,000 by
PETER NASH 598-3321 or res. 592-3473
JACK MEARS OAK BAY REALTY LTD.
4-12

DIAMOND DEVELOPMENTS
present another jewel in Condominium living!
TWO BEDROOM FROM $45,500
(ONE ONLY—ONE BEDROOM AT $36,000)
◆ Exceptionally bright units
◆ Billiard Room
Woodstone Place
1039 LINDEN AVE.
(BETWEEN ROCKLAND and FORT)

OPEN DAILY 1 TO 9
SATURDAY-SUNDAY 12 TO 5
For after hour or special appointments to view please contact:
JIM WEST
388-5201 or 595-4094 (Res.)
4-9

Boost Cominco Fine, Labor Fed Demands

VANCOUVER (CP)—The British Columbia Federation of Labor has demanded that the Workers' Compensation Board reinstate a $30,000-a-month contamination penalty it has levied for 18 months on Cominco Ltd.'s Trail operations.

The WCB announced three weeks ago it was reducing the monthly penalty to $5,000 from $30,000. The penalties were first imposed in August, 1975, after studies showed high levels of fluoride and lead contamination at Cominco's operations.

The Federation's compensation and safety committee condemned the reduction, adding "the evidence is that the contaminant levels . . . have gotten worse in some cases and there is no over-all improvement."

The committee said that Cominco's recently-announced plans to build a $7 million continuous drossing furnace was not sufficient reason to lower the penalty.

The committee said the new furnace will affect only 20 per cent of the 2,800 Cominco workers.

"Workers in Trail still are expected to suffer the loss of their teeth in one operation, and in others, fluoride, lead, arsenic and dust levels greatly exceed the laws in the province," said the committee's release.

Dr. Adam Little, the WCB chairman, said three weeks ago that the board had seen improvements and decreasing contamination in many areas of Cominco's smelter since the original penalty was imposed, including improved monitoring programs and better ventilation.

GAS PIPE TO LANGLEY

VANCOUVER (CP) — British Columbia Hydro announced Monday it intends to build an 18.4-mile natural gas pipeline through the districts of Abbotsford and Matsqui to the township of Langley in the Fraser Valley.

The company said the pipeline, which will be 42 inches in diameter, will increase Hydro's gas transmission capacity to the Vancouver area by more than 28 per cent.

The new line will be built along an existing Hydro right-of-way, except for the last 1.3 miles.

DESIGN WINNER ALL WET

VANCOUVER (CP) — The controversial MacInnis Place housing development in Burnaby has been selected for a residential design award by the federal government's Canadian Housing Design Council.

The council announced the award, one of seven in B.C., in a press release. The 216-apartment MacInnis development, managed by the British Columbia Housing Corporation, has sparked tenant protest over condensation and moisture problems.

Hugh Curtis, the provincial housing minister, said last month the provincial government will buy back suites from tenants who have had serious problems. Two tenants stopped their mortgage payments after experiencing condensation so bad they said it ran down the inside of their windows.

The design council said the award is in "keeping with the impetus to foster greater production of housing for those in the lower and middle income ranges." There is no cash prize attached to the award.

Grocery Trek to U.S. Still On

BELLINGHAM (CP) — The Canadian dollar may be sinking but it's helping keep grocers in this Washington state community near the Canadian border afloat.

A check Monday of four Bellingham grocery outlets found that the six-per-cent discount charged on Canadian money has cut business only by 10 to 20 per cent.

One store reported that it regularly does about 40 to 50 per cent of its business with Canadians while another said the volume of Canadian buyers was as high as 50 per cent or better on holidays and somewhat less on other days.

Bob Stephens, executive vice-president of the Bellingham Chamber of Commerce, said he did not think volume of Canadian business in general had been seriously cut by devaluation.

"It might make a difference if it gets to 10 per cent," Stephens said. "But there are a lot of shrewd buyers who are buying goods on which they save a lot more than that."

He said he has not heard any grocers complaining.

Brian Lee, a Canadian customs official, said he has not noticed any letup in traffic in the last couple of months although he said it is difficult to separate grocery buyers accurately from the people who buy oother United States goods.

The Canadian dollar is at 95 cents U.S. at Canadian banks, down from a high last November of $1.03.

DRINKING . . .
If you want to drink and can, that's your business. If you want to stop and can't, that's our business.
ALCOHOLICS ANONYMOUS
1005 View St. 383-0415

Designer Having Trouble Selling Oil 'Slick-Licker'

NORTH VANCOUVER (CP) —A man who has spent eight months attempting to market a device which he says can clean up oil spills is having trouble selling his anti-oil "slick-licker."

Dave Morris, 58, of North Vancouver has designed and built his slick-licker and says it can effectively mop up spilled oil in water as shallow as eight inches in rivers and harbors.

Morris, formerly an engineer for British Petroleum in England, said in an interview recently that he has had some inquiries about his device from government and private spill-fighting agencies.

He said, however, the Canadian government has apparently already ordered a slick-licker based on an earlier deign he helped develop for British Petroleum before emigrating to Canada in August, 1976.

"A lot of people have come around to look," said Morris. "Environment Canada has said they will recommend me to purchasers and I have this letter from Ontario Hydro saying they are interested.

His device, called the three-square oil skimmer, is a 150-pound, three-foot diameter fiberglass buoy which contains 30 rotating plastic discs for soaking up oil.

"The oil adheres to the discs just the way it would if you stuck your hand in olly water," said Morris. "The oil comes away in your hand and the water stays where it was."

Morris said his skimmer is designed to work close to the shore, or in small rivers and harbors, picking up from 10 to 30 tons of oil an hour, depending on the weight of the oil.

He said he worked on an oil skimmer for British Petroleum for seven years and was part of the team which developed the Komara slicker now being purchased by the Canadian government.

Morris said hs device costs about $11,500. compared with about $15,000 for the Komara.

WE DRAW THE LINE
where you want it. Ruled forms redrawn accurately or photocopied exactly, from your sample. Speedy printing service, too.
IDEALETTER SERVICES LTD.
2524 Government St., 382-9296
(near Bay Street Intersection)

PIPELINE HALT 'ABSURD'

VANCOUVER (CP) — The theory and philosophy of a University of British Columbia economist calling for a 15- to 20-year moratorium on gas pipeline construction in Canada's north is "absurd," says Verne Horte, president of Canadian Arctic Gas Pipeline Ltd.

Horte said in a telephone interview from Toronto that John Helliwell, the author of the recommending the moratorium, is a "university professor who thinks he's an expert on pipeline costs."

"I know his theory and his philosophy and it's absurd," said Horte. "Helliwell has never cost-estimated a pipeline in his life.

"He simply takes a computer model and thinks everything will go according to his plan."

Helliwell's report, based on a four-year, computer-based research project, is to be presented to the National Energy Board's MacKenize Valley pipeline hearings in Ottawa.

The report says the cost of Arctic development has been grossly under-estimated by the pipeline companies and the quantities of available gas greatly over-estimated.

Horte said a delay in the project would force Canada into an even more vulnerable energy position.

Enjoy rooftop dining at the
PARROT HOUSE
Restaurant
Chef Daniel Suggests
Five course dinner special
Sunday thru Thursday $10.95
Our classic gourmet dinner
Friday and Saturday $14.95
Plus our A la Carte Menu
Panoramic view and excellent cuisine at the top of the
Chateau Victoria
3-22
Open Monday through Friday for Lunch and
7 Days a Week for Dinner
reservations recommended.
740 Burdett Avenue 382-9258

"My CA is more than an auditor... he helps in all aspects of my business."

Lloyd Hoole, Director, East Kootenay Broadcasting Company Limited, Cranbrook, B.C.

"Over the years our Chartered Accountant has helped in almost all facets of our business. A principal function is the annual audit which he undertakes to certify the financial position of our companies. We have also called on him to assist in the acquisition or start-up of companies in other fields of endeavour. In addition, our CA has been invaluable in such internal functions as the selection and employment of personnel, the development and improvement of our internal accounting and reporting systems, budgetary control, the re-organization of the share structures of our companies and the related and complex tax planning. Our CA also supervised the installation of electronic data processing systems to provide us with monthly financial information.

"Our business interests would not be in the healthy state they are today without the aid and advice of a Chartered Accountant."

The Institute of Chartered Accountants of British Columbia.

Stick with us to win.

Pick up a CKNW #1 sticker at your local Chevron Town Pump.
And stick it on the back window of your car.
If one of our spotters spots your sticker, you could win a prize.
Because 10 times a day we'll be calling out license plate numbers on the air.
If you hear yours, call us within 10 minutes.
And give us your name, address and telephone number.
In return, we'll give you a goodie.
Prizes include car stereos, cameras, trips, coffee makers, cars and cash.
In fact, we'll be giving away about $5000 worth every month.
So stick with us.
You could win.

NW/98
Stickers available only at your Chevron Town Pump.
No purchase necessary.

CORE PLAN FAVORED

Parents of school children in Greater Victoria generally welcome the ministry of education's core curriculum education program, a survey has found.

Criticism of the proposals outlined in the core curriculum are mainly directed at the omissions, not at what has been included, GVSD community relations officer Bill Stavdal has concluded after studying reports from public meetings discussion the core curriculum.

At the time of Stavdal's study, reports from 41 of the district's 56 schools had been received, and Stavdal says he found a "surprising consistency" among the schools.

"The most consistent message from the public is that the core curriculum must be a broader concept. In particular, it must encompass cultural and fine arts subjects," he says in his report prepared for today's board meeting.

Some fears were expressed that the core curriculum would lead to a primitive back-to-the-basics movement eroding the true improvements of recent years.

Other parents expressed apprehension that under the program, schools may overlook the non-average child — the gifted as well as the handicapped.

But in general, the public welcomes province-wide standards, and a renewed emphasis on discipline and behavioral standards.

The public wants basic, practical education that will fit children for jobs and life, not just for higher academic learning.

Parents are also critical there is no mention of a second language. Many want one taught at an earlier age.

Meanwhile, district 61, already a provincial leader in elementary level French instruction, is considering hiring a bilingual French co-ordinator to plan curriculum for the expansion of the French immersion program to Grades 4, 5, 6 and 7 next year.

Arson Suspect Wanted in U.S.

TORONTO (CP) — Dwight Allan Armstrong, 25, has been arrested on a United States extradition warrant for murder and arson in connection with a bombing at the University of Wisconsin in 1970.

Police said Armstrong, who had been living in Toronto, was arrested at a coffee house during a routine investigation and surrendered without incident. They said he will be jailed until his extradition hearing Tuesday.

Heroism Usually a Lucky Accident, Says Psychiatrist

VANCOUVER (CP) — Heroism is usually a lucky accident, the fortunate combination of the right person with the right set of circumstances, says a University of B.C. professor of psychiatry.

"An heroic act is a crucial transaction between the occasion and the life history of a particular person," said Dr. James Tyhurst in a recent interview.

The psychiatrict was asked to reflect on the nature of heroism after two recent accidents in which men gave their lives to assist others:

Frederick Hay, 65, who rescued a boy from a stream near Nanaimo, drowned when he went to the aid of the boy's brother; John Wipf, 35, was fatally stabbed when he pursured the robber of an East End restaurant.

The robber had already stabbed to death the owner of the restaurant.

Tyhurst emphasized that although he has done some studies on situations in which heroes and leaders emerge, many of his thoughts on the subject are derived from other authors.

"I don't know what causes heroic acts," he said, "but it must involve an ability to tolerate anxiety and fear.

"You are not disorganized by the event."

The qualities of the person are also important. Someone may have all the bravery in the world but not be able to save a child from drowning because of an inability to swim.

"Most heroic acts in everyday life are actions of rescue," he said, adding that soldiers who return from war have usually had more than enough of heroism, don't want to discuss it, and hope to fade into a humdrum "normal" existence.

"In war, there are all kinds o heroic acts that nobody hears about," Tyhurst said. "The person who gets decorated is merely getting it in the name of 10,000 others."

Tyhurst said he was not trying to detract from those who do get medals.

Studies have shown that "if you take 100 men into battle what you have is 15 per cent efficiency," he said. "Only 15 per cent will fire in the right direction and move over broken ground."

The other 85 infantrymen will concentrate on staying alive, "but nothing would happen unless this 15 per cent took the risk."

The UBC psychiatrist was at a loss to explain situations in which great numbers of persons show tremendous courge, such as members of the Royal Air Force who fought in the Battle of Britain.

"For those fellows to go on as they did, meant that they must have dissociated themselves from normal life."

Heroism can arise from two apparently conflicting sources. The person may completely forget himself, or his own need to be brave may replace his feelings of self-interest.

Tyhurst distinguishes courage from bravado.

"A good deal fo courageous behavior may be bravado, an act of exhibitionism and self-aggrandization."

The psychiatrist distinguishes between an act of heroism and heroes, admiring the former and having great reservations about the latter.

A hero may be someone who has done nothing particularly brave or original, but who personifies some trend of public thought or worry, he said.

Many prominent politicians and journalists make a career of appearing to be heroes or leaders on important issues, but merely "surf" along on the waves of public opinion.

The psychiatrist's reservations about the role of the hero stem from the totalitarian potential of the concept.

Communists like to create conditions of anarchy before making take-over bids, he said, because under such conditions the population is easily tempted to transfer all its uncertainties to one simple solution — creation of a hero.

He quoted Bertrand Russell, who worried that creation of heroes removes the necessity of examining uncertainties and complex problems.

"To teach how to live without uncertainty, and yet without being paralyzed by hesitation, is perhaps the chief thing that philosophy, in our age, can still do for those who study it," Russell wrote.

Tyhurst said Prime Minister Trudeau is casting himself in the heroic role of savior of confederation, but in fact he might cause Quebec separation because he is using "zero-sum" game plans.

In such games, like chess, there must be a winner and a loser, Tyhurst explained, but in the present political situation another kind of game must be played — that of the kind of mutual co-operation and dependancy which results in happy marriages.

Tyhurst said that int he pact Canada's strength has been development of leaders like Lester B. Pearson and Mackenzie King, who both excelled in games involving mediation and co-operation.

"What beats me is that the person who is prime minister at this time is exacerbating the situation," he said.

A native of Montreal, Tyhurst said many of his friends in Quebec greatly dislike the prime minister because they see him as making the situation worse through confrontation tactics.

"The tragedy of Trudeau may be that his narcissism overcame his common sense."

5-Inch Continuous GUTTER
in baked enamel
NO SPIKES INSIDE HANGERS ONLY
Supports a Ladder
Heavy Gauge .032
479-7121
FREE ESTIMATES
B.C. ALUMINUM
4-12 The Name You Know

CAPITAL REGIONAL DISTRICT PLANNING AREA No. 2 ELECTORAL AREA OF LANGFORD

ZONING

NOTICE OF PUBLIC HEARING

NOTICE is hereby given that all persons who deem themselves affected by the following proposed by-law will be afforded an opportunity to be heard on the matters contained therein at a Public Hearing to be held in the Board Room of the Juan de Fuca Recreation Centre, 1767 Island Highway, April 18, 1977 at 7:00 p.m.

1. A By-law to amend former B.C. Regulation 20/67, Langford, Colwood, Metchosin and part of View Royal being amendment By-law No. 51, 1977.

B.C. Regulation 20/67 cited as Zoning By-law, Planning Area No. 2, is amended as follows:

"By deleting from the Rural Zone and adding to the Rural Residential Zone, Lot 1, Section 85, Plan 12469, Metchosin Land District."

The property is located on Hazelwood Road south of Englewood Avenue.

Copies of the complete by-law may be viewed during normal working hours, 8:30 a.m. to 4:30 p.m., Monday to Friday inclusive (holidays excepted), at the offices of the Capital Regional District, 524 Yates Street, Victoria, B.C.

D. A. Young,
Secretary-Treasurer.

Revelstoke Wants Cash From Hydro

REVELSTOKE (CP) — Mayor Sid Parker of Revelstoke said Monday the city will ask B.C. Hydro to lay out millions of dollars this year to prepare the city for the impact of the population boom expected to accompany construction of the high Revelstoke dam on the Columbia River.

The site of the dam in only a few miles from Revelstoke.

Parker said the city's auditors have prepared budgets for several projects this year. They include fire protection, a road transport, network, a recreation complex, water services and sewer and storm drain improvements.

Jarker said the city hopes to meet with B.C. Hydro during the next week. He says the exact cost figure for the proposed plans won't be revealed until after that meeting.

CALIFORNIA.

Beautiful orange nonstops daily from Vancouver to San Francisco and to Los Angeles.

Our California Orange Tours Catalogue is full of sunsational ways to get to know California better. You could weekend in San Francisco. Live it up in Los Angeles. Go golfing in Palm Springs. Or soak up the sun in San Diego. Ask your travel agent or CP Air for more refreshing details.

Orange is Beautiful to California.
CP Air

LIVING IDEAS 77

Three very bright ideas . . .

59.99 each

Regular $75

A. The rich, warm look of dark pine, accented with a hint of metal. A striking table lamp, complete with pleated shade in a soft beige tone.

B. The rustic charm of brown ceramic, fashioned into a cannister-shaped table lamp, and decorated with cheerful rural scenes. Complete with beige tone pleated shade.

C. An antique-looking mottled brown ceramic base, accented with a bright floral applique. This handsome table lamp comes with a beige tone pleated shade.

Lamps and Fixtures, Fourth Floor

Hudson's Bay Company

Water Won't Halt Killer Bees

GEORGETOWN (Reuter) — Evidence that a strain of vicious African bees can fly across wide expanses of water has weakened hope that swarms can be stopped from reaching North America, says a Guyanese bee expert.

The bees have been migrating northward from Brazil at a rate of about 300 miles a year. Their advance has been accompanied by tales of attacks on people and animals, sometimes causing death.

The first human death attributed to the bees, noted for their swarming habits, unprovoked attacks and savage stings, occurred in Brazil in 1966.

Like the plot of a horror movie, 26 African queen bees escaped from the laboratory of genetics professor Warrick Kerr in Sao Paulo in 1956. The professor had brought the bees to Brazil to study cross-breeding. Since then the queens have mated with local varieties and multiplied millionsfold.

Paul Allicock, bee specialist in Guyana's agriculture ministry, said 60 known colonies of bees had reached French Guiana in the northeast of the South American continent.

Only eight miles of ocean separate the island of Trinidad from mainland Venezuela. Allicock said he believes the bees will fly across the Caribbean at this point.

Metis Push Mackenzie Land

YELLOWKNIFE, N.W.T. (CP) — The Edmonton Journal says a new Mackenzie territory, a native peoples' senate and a 15-year residency requirement for voting are included in a land claims document prepared by the Northwest Territories Metis Association.

It says the proposal was contained in a discussion paper presented last week to Indian Affairs Minister Warren Almand.

The 16-page paper was drawn up by a five-man committee including Metis president Rick Hardy and James Wah-Shee, former president of the Northwest Territories Indian Brotherhood.

Unlike the Dene valley native claim of the Indian brotherhood presented to the federal government last October, the Metis proposal does not call for a separate native government in the Mackenzie Valley, the newspaper says.

The Journal says the proposal calls for seven official territorial languages — English and Inuktitut and five Indian tongues — Dogrib, Slave, Chipewyan, Loucheux and Cree.

It also says the proposal speaks of a Mackenzie territory bounded by the Yukon border, the 60th parallel and the treeline.

Within that territory, there would be a negotiated land claims settlement covering all 26 native communities. The claim basically would be administered by a separate Mackenzie native corporation in which all eligible native persons would be shareholders.

Through the corporation and its associated community organizations, the natives would control all hunting, trapping and fishing as well as timber, quarry, water and land-use rights within the lands claims areas.

Corporation employees would not pay income tax.

A Mackenzie district government covering all northerners would legislate matters not subject to the land-claims agreement with the federal government, says the proposal.

The existing Northwest Territorial Council would be scrapped in favor of a Mackenzie territorial legislature with 24 members.

DENTURE PAIN?
Anbesol relieves denture pain fast. Cools, soothes and helps prevent infection.

You-Do-It Acupuncture Developed

LONDON (Reuter) — Swedish doctors have developed a type of electric acupuncture, which, they claim, can be used by patients at home to relieve pain.

The electric acupuncture — reported in the science journal New Scientist here Monday — is claimed to work by causing the brain to release morphine-like substances which have a pain-relieving effect.

Acupuncture is the ancient Chinese technique of sticking needles into people to deaden pain.

Swedish doctors Bengt Sjolund and Margareta Eriksson say they have developed a portable electronic device which uses electrodes instead of needles and produces short pulses of low current across the skin. The effect is the same as acupuncture, the doctors claim.

HEAR
"TOMMY" DOUGLAS
NDP Member of Parliament
Speak on MAJOR ISSUES
Question period to follow
JUAN de FUCA RECREATION CENTRE
WED., APRIL 13 — 8:00 P.M.
4-12

CAR CASKET ALLOWED

LOS ANGELES (UPI)—A judge gave the go-ahead Monday for a wealthy Beverly Hills woman to realize her last wish and be buried in her luxury baby-blue Ferrari sports car "with the seat comfortably slanted."

The body of Sandra Ilene West, 36, has been entombed temporarily at a mausoleum in San Antonio, Tex., pending a probate hearing on two wills she left when she died March 10.

Judge Franklin Dana said the burial request contained in one of the wills, was "unusual, but not illegal."

"My main concern is to see that this poor lady is buried as soon as possible," he said. "She has been lying around long enough and her instructions should be carried out.

"I know of no law either here or in Texas forbidding this type of burial."

Mrs. West's two stepdaughters and her mother had opposed burial with the car, contending Mrs. West had made the will while under the influence of drugs and the family would be ridiculed if the instructions were followed.

The judge said both woman and car should be buried in a wooden crate to "preserve human dignity."

Mrs. West's brother-in-law, Sol West, was named executor of the disputed will and was to inherit the woman's entire $2.6 million estate if he carried out her burial wishes. He was to get only $10,000 however, if he did not follow the instructions.

Perez to Visit

WASHINGTON (AP) — President Carlos Andres Perez of Venezuela will make a state visit here June 29-30, the White House announced Monday.

COLONY
Boneless Breast
CHICKEN
$4.95
3-29
COACH LIGHT ROOM

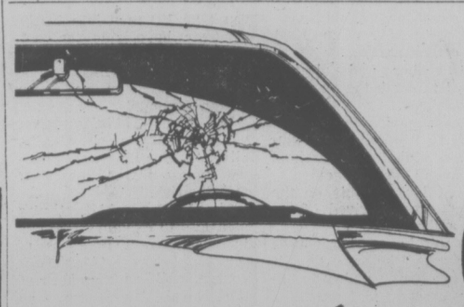

CPI
Fast Glass Replacement
CPI AUTO GLASS CENTRE
977 FORT ST. 382-3166

the Bay

RED TAG CLEARANCE

Wednesday. Shop for Red Tagged Savings in Home Fashions, Major Appliances, Staples, and More. Personal Shopping Only, Limited Quantities.

STATIONERY and NOTIONS

200 looseleaf refills. Wide only. Were, 1.89 To clear, 97¢

Look for red tags on games people play.

Plastic coated playing cards. 2 packs. Were, 3.35 To clear, 1.99

3 wide ruled Key Tabs, To clear, 97¢

150 sheets of yellow typing paper. Were, 1.15 To clear, 97¢

Sheaffer skript ink. Royal blue. Was, .69 To clear, 29¢

Oil pastels. Assorted colours. Were, .88 To clear, 69¢

Assortment of garment bags. Were, 11.95-$40. To clear, 7.99-29.99

Ladies' change purses and men's zippered wallets. Assorted. Made in Canada. Were, $4-2.29 To clear, 2.99-1.29

Closet organizers. Garment bags, dress and suit bags. Were 2.98-9.98 To clear, 1.99-6.99

Stationery and Notions, Main Floor

ATTENTION BOOKWORMS

Save ⅓ on books

Save a bundle on hard cover Canadiana, Gardening, Children's books and hobbies. Were $150-59¢ To clear, 39¢-5.29

Books, Main floor

Save ⅓ on SMALL ELECTRICALS

While they last ⅓ off assorted shaver, stylers, dryers, etc. Repair warranty only. Sample: Philips Philashave HP 1308. Was 54.95 To clear, 40.99

Health and Beauty Aids, Main Floor

RED TAGS IN THE GARDEN SHOP

Vapona and Raid insect strip 1.99
B.B.Q. skewers 4.99
Informative plant posters ..... 49¢
Wagon and wheelbarrow plastic planters 3.99
Assortment of 3 parts 1.99

Garden Shop, Second Level Parkade

SPORTING VALUES

Love cups. Tennis ball holder that clips to belt. To clear, 9¢

Assorted men's tennis clothing. Includes shorts, shirts in white only. Broken Sizes. Were 6.99-14.98. To clear, ½ price

Sporting Goods, Lower Main

DECORATIVE ACCESSORIES

Beautiful metal wall plaques. Were, 7.99 To clear, 4.99

Assorted ornamental statues ½ off

Hanging baskets with artificial flowers To clear, 10¢-1.99

Decorative Accessories, Third Floor

STAPLES and HOUSEWARES.

20-oz. beer mugs. Were 4/3.88 To clear, 49¢

Round metal table mats. 8-inch Were 14.98. To clear, 8.99

Round 3¼-inch metal coasters. Were, 5.98 To clear, 3.99

30% off serving trays, relish dishes and salad bowls. Assorted.

Baribeau Carving Board 10x9x¾ With handle. To clear, 6.99

Trivets. Wood with ceramic inlay. Were, 7.99 To clear, 4.99

Parquet design wooden platters. Rectangular and round. Were, 21.98 To clear, 15.99

50% off assorted bathroom accessories. Dress up your bath at a savings. Glasses, towel holders, pitchers and trays, soaps, tissue box holders.

Caldwell tub mats. Terry, cotton and polyester. Peach only. Were, 6.50. To clear, 3.99

Shower curtains ..... ½ off Clearance of discontinued lines.

Numbered napkin rings. Set of six, white with red or black numbers. Were, 3.98 To clear, 99¢

DRAPES

Spectrum ready-made drapes. Malimo loose weave, textured, unlined and pleated. Brown/green, melon, gold. 100x84-inches, 150x84-inches. Were, 59.98-89.98 To clear, 49.99-69.99

Assorted lined drapes. All kinds, 100x84-inches, 150x84-inches. Were, 79.98-0165. Broken lines and sizes. To clear, 59.99-89.99

Draperies, Fourth Floor

FURNITURE

Bauhaus modular-style cotton covered sofa. In Alabaster beige or brick colours. Was, $550. To clear, $427

Cotton cord ottoman by Standard. 32x32-inches. Was $100. To clear $57

5-piece dinette suite. Wood grain-like table with high back chairs in chrome and naughyde. Was, 329.95 To clear, $239

Croyden hide-a-bed by Simmons. 2-cushion style, brown/beige plaid. Was, $669. To clear, $569

CLEARANCE ON CLEARANCE FURNITURE

We have taken a tempting 15% off sofas, chairs, tables, mattresses and box springs.

Two samples of the savings:

1 only, 3-piece dark pine bedroom suite. Was $1199. Then $947. Now, $805

1 only, French Provincial sofa. Was, $500. Then $457. Now, $388

STEREO COMPONENT PACKAGES

1 only, Noresco package No. 28767, AM/FM/FM stereo receiver with 50 watts, dynamically balanced turntable, speaker, walnut cabinet. Was 999.95. To clear, $899

1 only, Hitachi No. SR5200 AM/FM/FM receiver. 20 watts per channel. Was 399.95. To clear, $199

2 only, Sanyo RD-4541 cassette decks. Were, 199.95 To clear, $167

Home Entertainment, Fourth Floor

FLOOR SAMPLE CLEARANCE

Discontinued models and floor samples, limited quantity, as is condition, subject to prior sale.

1 only, Lloyd's console stereo. was 449.95 To clear, $327

2 only, Lloyd's console stereo. Were 449.95 To clear, $367

2 only, Baycrest 20-inch colour TVs. Were $529. To clear, $447

1 only, RCA 20-inch colour TV. Was $719.95 To clear, $597

1 only, Amana radar range. Was $829. To clear, $767

2 only, G.E. electric dryers. White. Were, 269.95 To clear, $217

1 only, G.E. automatic washer. White. Was 429.95 To clear, $367

2 only, Baycrest 15 cu. ft. freezers. Were 329.95 To clear, $257

1 only, Baycrest 12 cu. ft. freezer. Was, $309. To clear, $237

1 only, Danby 3.2 cu. ft. mini fridge. 224.95. White To clear, $187

Major Appliances, Fourth Floor

FLOOR CARE

Clearance of demonstrators and floor models. All in good working order, some with missing parts.

Samples:

Baycrest Powerhead vacuum. Was, 134.98 To clear, 84.99

Baycrest upright vacuum. Was, 114.98 To clear, 89.99

Hoover Celebrity II. Was, 179.99 To clear, 149.99

Floor Care Centre, Fourth Floor

WATCH FOR THE APPLAUSE FASHION MAGAZINE DELIVERED IN WEDNESDAY'S VICTORIAN

Hudson's Bay Company

Victoria Times **SECOND FRONT PAGE**

All that business about the superiority of right-handers leaves our southpaw reporter ready to go to bat for hybrids

Gadzooks! He's Not Even a True Leftie

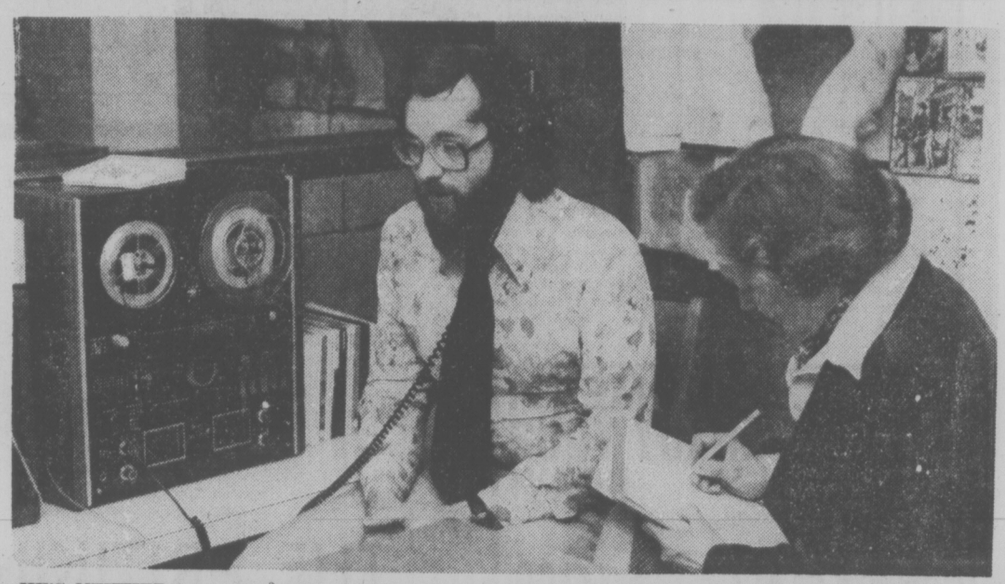

HE'S NEITHER left-handed, right-handed nor ambidextrous, reporter Paul Nicholson finds out. He's a hybrid, and it shook him up a bit to find this out while undergoing tests by technician Marjory Halliwell at UVic neuropsychology laboratory. (Bill Halkett photo)

By PAUL NICHOLSON
Times Staff

Thousands of years ago, one theory suggests, our ancestors figured out why a lot of their comrades weren't faring so well in battle.

A spear in the heart tended to be fatal.

So a brilliant plan evolved. Warriors were instructed to hold a shield in their left hand over the left side of the chest where they considered it easier to protect the heart.

Naturally under this method, all spears were thrown with the right hand.

And if we believe Darwin's survival of the fittest, the plan worked and we became a race of right-handers.

Even though today we have progressed beyond the spear-throwing stage, most of your prejudices against left-handers still exist.

I say "your" because I'm one of the minority — one of the discriminated against southpaws.

And according to tests conducted on me in the University of Victoria neuropsychological laboratory, I'm not even a true leftie, but a hybrid.

My anguish at this discovery was not in the least soothed by laboratory chief Dr. William Gaddes' comment that most people with learning disabilities fall into this hybrid group.

But before we go perpetuating any more of these left-handed pejoratives, let's clear up the old cause and effect factor.

A child tending to prefer his left hand won't go on to develop learning disabilities, or stutter when he begins to speak or develop any of the other handicaps that have been blamed on left-handedness over the years.

Left-handedness in the learning disabled is just another manifestation of the brain impairment that is the root of the learning disability.

So let's lay to rest the right-handers' biased phraseology that casts aspersions on us lefties — phrases such as "a left-handed compliment," or "to throw a left curve" or "(someone's) out in left field."

The scientific community still persists in using dextrous for right — dextrous also being synonymous with deft, mentally adroit and clever — and sinister for left, with its other connotations of evil, wicked and malignant.

The brain, Dr. Gaddes explains, is divided down the middle from front to back into two hemispheres.

Whichever hemisphere happens to be dominant controls the person's tendency to one hand or the other.

About 66 per cent of the population has a dominant left hemisphere and is consequently right handed. (Motor functions come from the opposite side of the brain.) Pay attention there.

And about four per cent of the people have a dominant right hemisphere and are truly left-handed.

The remaining 30 per cent are the hybrids, with no clear dominance. The majority, however, are left-handers, although genetically they were supposed to be right handed.

Something turned them into lefties.

There are any number of hypotheses on what causes this, Gaddes said.

They range from fetal position (say the right arm becomes trapped behind the foetus. The left arm, with more freedom of movement, grows stronger and the child will use it more after birth), the action of birth itself, illness, nutrition and a host of others.

A left-handed child experiences few difficulties until he begins to learn to write.

Problems may arise at this time because the speech centre is always on the left side of the brain resulting in a left-hander's impulses being "shunted around the Panama route," Gaddes says.

It works like this: The teacher gives the child an order. The ear sends an impulse to the speech centre in the left hemisphere to be decoded. The decoded message is sent to the right hemisphere to initiate the action, and finally the right side of the brain tells the left hand what to do.

A righthander misses the switchback because the speech centre and the hand control area are both on the same (left) side of the brain.

This is why some left-handers are slower in learning some things, Gaddes says. They have to overcome that extra route and they often see things backwards and tend to form backwards letters and numbers.

But it's usually not bad. It might take more repetition to teach them, but once they've learned, it's learned well.

Lefties have to put up with a world made for right-handers — scissors, pencil sharpeners, can openers for example are designed for right-handers.

But it also has its advantages. Gaddes has a colleague who is the envy of teachers everywhere. As a left-handed child he was forced to write with his right hand and as a result is now equally proficient with both hands, enabling him to write on the blackboard without turning his back to his class.

The sports world loves the lefty. Sandy Koufax, Vida Blue and Lefty Gomez . . . great baseball pitchers. Managers prefer left-handed pitchers to pitch to left-handed hitters so their breaking balls break away from the hitter.

A southpaw hitter has a slight advantage because he is a few steps closer to first base.

And lefties make better first basemen because they can stretch a little further to make a play at the base and are in the perfect position to throw to second base for a double play. (By the same token, however, lefties are never used for second or third base or shortstop.)

Recent studies have come up with strange findings in other areas.

Diana Deutsh of the University of California-San Diego reported finding left-handers superior to right-handers in perceiving "timbral complexities" in listening to stereophonic music.

And Michigan State University psychologist Dr. Lauren Jay Harris said research shows blind right-handers learn to read Braille faster when they use their left hands to identify the letters.

So forget your spear-carrying ancestors and allow those of us who tend to left-handedness to pursue our choice without restriction or prejudice.

And besides the success rate of converting left-handers to right-handers is minimal and the trauma on the child can be detrimental, most psychologists agree.

★ ★ ★

But Much More Importantly . . .

Dr. William Gaddes' laboratory at the University of Victoria has a much more important function than determining the degree of a person's left or right handedness.

It is a diagnostic and remedial teaching centre for persons with learning disabilities or who have suffered brain damage from accident or disease.

Gaddes, a psychologist, is a pioneer in the field of neuropsychology — a relatively new medical science relating brain and motor function damage to learning disabilities.

For Gaddes it began just after the Second World War at a military hospital where UVic stands today.

There he treated the British and Canadian soldiers who had survived the fall of Hong Kong.

He stayed at Victoria College to work with children with learning disabilities. Eventually a pattern emerged showing behavioral similarities between slow learners and soldiers who had suffered head wounds.

This connection is important. Doctors know exactly what parts of the brain are affected by a bullet wound or after surgery (e.g. brain tumor removals), but the location of a learning impairment is more difficult to pinpoint.

This is especially true in accident cases where the whole head has been shaken up and there has been internal bleeding.

"Doctors are reluctant to go in and have a look in the brain. It's not the same as exploratory surgery in, say, the abdomen," Marjory Halliwell, the lab technician explains.

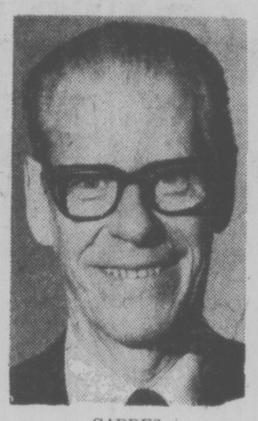

GADDES
. . . pioneer

After Dr. Gaddes has examined a patient, he prescribes the tests he wants done, and Mrs. Halliwell conducts them, often lasting six hours.

Many of the tests were developed by Gaddes, and where he needed special equipment, he built it himself.

A diagnostic understanding of the impairment is the first key to a successful remedial program. The earlier the better, although adults are successfully being treated in Gaddes' lab.

Treatment consists of concentrating on the patient's strengths to bypass the weaknesses. For example if a child is deficient in his auditory ability, special teachers will concentrate on visual learning.

In some cases the brain damage is irreparable, but in many instances, an impairment is overcome or at least vastly eased.

Gaddes is on the board of the Cedar Lodge Centre for the severely learning disabled. He convinced fellow members to let him try hin ideas with the children there.

After special training outlined by Gaddes' diagnosis, many of those youngsters are now back in the regular school system.

Today there are four neuropsychologists at UVic. Graduate students from all over the continent come to study the techniques developed by Gaddes and his co-workers in Canada's first neuropsychology lab.

TOWN TALK

Lloyd Smith, a former Victoria public health inspector who quit his job at the age of 50 to travel and seek a pollution-free environment to live, has some harsh things to say about Victoria in his book, The Sun For a Hat, which has just been published by Dorrance and Company.

Often the centre of controversy in his public health battles in Victoria, Smith claims a city can be judged by the condition of its river or its harbor.

"Victoria, like most cities, believes in money, so its harbor, like most harbors, was filthy, and I was not sorry to be sailing away."

Smith, who left Victoria in 1968, now lives in Cairns, a small community in North Queensland, Australia.

★ ★ ★

CROFTON
. . . quick recovery

Who now can doubt the magic of the pipes?

Certainly not retired colonel **Des Crofton** of Salt Spring or other patients at Victoria General Hospital.

One evening last week the colonel was stirred by the incomparable strains of bagpipe music filtering through his hospital window from the street below. Lo and behold, pipe-major **George Puritch** from his old regiment, the Canadian Scottish, was serenading him.

The very next morning Crofton was well enough to leave hospital.

Hospital officials had to refuse the pipe major permission to play in the colonel's room. But his street performance must have been good because patients on the first and second floors hollered out requests.

★ ★ ★

Linda Hughes, former legislative reporter for this newspaper, is among five winners of Southam Fellowships this year.

The award gives a year at the University of Toronto in studies of her choice, her salary for that period and travel expenses.

Linda, now city hall reporter at the Edmonton Journal, is in impressive company. Other winners are **Michel Nadeau,** financial editor of Montreal's Le Devoir; **Christina Newman,** executive editor of Saturday Night; **John Aitken,** associate editor of Weekend Magazine and **Denis Massicotte,** Ontario legislative reporter for Radio-Canada.

★ ★ ★

The Times' circulation appears to have gone international.

Marine reporter **Pat Dufour** has just received a post card that simply said "Loved Your Article!"

The address of the unknown writer is Tokyo.

★ ★ ★

What's it like digging graves and living at a cemetery for 44 years?

It was just a job, says **William Jackson,** maintenance foreman at Royal Oak Burial Park, who has just retired after nearly 44 years on the job.

But he isn't ending his association completely — Jackson will continue living at the cemetery and work as caretaker.

It was during the peak of the depression in December, 1933, that Jackson first landed a job at the cemetery, earning $3 a day on relief.

Things have changed over the years. Graves are now dug with a backhoe instead of the two-man shovel teams, and there is a 12-man maintenance crew including a gardener and full-time crematorium operator.

Salesmen Awaiting The Word

Union officials were hoping today to reopen negotiations between striking car salesmen and management of Victoria Dodge Chrysler on Yates Street.

"There's nothing new as yet," said Hugh Weydert, business agent for Automotive Lodge 219 of the International Association of Machinists, "but we're hoping for something today . . . for talks late this afternoon."

But Douglas White, owner of the dealership which has been idled by picketing car salesmen since last Wednesday, said he didn't know whether negotiations are about to resume.

"All I know is what I read in the papers," said White.

Car salesmen have been negotiating their first contract for about two months, but walked off the job last week because they said the company made some last-minute changes to a settlement already agreed on.

Weydert said all outstanding monetary issues have been settled, but a return to the bargaining table is needed to settle issues on job security and a union shop.

The car salesmen have been certified as members of the IAM since 1934, but have been excluded from the bargaining unit until recently.

LOCAL SHIP MOVEMENTS

MINISTRY OF TRANSPORT

Camsell and Quadra in port, Douglas in Strait of Georgia, Vancouver on Station Papa, Racer in Sechelt patrol area, Rider in Discovery patrol area, Ready in Victoria patrol area.

NAVY

Mackenzie, Yukon and Qu'Appelle en route to San Diego, returning May 6; Chaleur in Vancouver, no return date listed; all other ships in port.

MARINE SCIENCES

Richardson en route to Comox, Parizeau in Esquimalt, Pandora II in Jervis Inlet, Vector at Pat Bay.

$100,000 In Goodies For Crystal

Victoria city council has given tentative budget approval to spending about $100,000 on new facilities and electronic gadgetry at the Crystal Pool, Ald. Ron McKenzie confirmed today.

McKenzie, chairman of the city's parks and recreation committee, said the improvements will include sauna, swirlpool, electronic timing for competitive swimming and underwater speakers for synchronized swimming.

He said the proposal is based on the expectation that the city will receive a grant of one-third of the total cost from the provincial community recreational facilities fund, with the remaining $68,000 being provided from city funds.

Although final approval of the budget item has yet to come, McKenzie is confident that the Crystal appropriation will survive any last-minute cutting in council's closed-door budget sessions.

"I think everything that was going to be cut (from his departmental estimates) has already been cut," he said.

The decision to install sauna and swirlpool reverses earlier council thinking, and goes against a recommendation of the recreation committee last February.

McKenzie explained that aldermen have been swayed by arguments put forward by the Crystal Pool Users' Association, particularly the association's research indicating how certain pools in other B.C. communities have boosted their attendance figures by installing such facilities.

In a brief submitted to council early last month, the CPUA estimated that the added attractions would increase the Crystal's revenue by at least $30,000 a year.

The association also wanted the city to provide an exercise area at the pool, but McKenzie said this, meeting rooms and other possible improvements would have to wait "until the pool has proved itself."

He said the rationale for equipping the pool with electronic timing and underwater speakers is basically the need to complete an unfinished building.

Omitting the equipment in the first place could be compared to "building a car without putting the wheels on."

Picket Lines Lifted

Bricklayers at Beechwood Construction Ltd. were back at work today after lifting picket lines at two building sites late Thursday.

The bricklayers struck Beechwood last week, in an effort to force a new contract, but had to abandon the action when the Labor Relations Board cancelled a March 16 ruling certifying the Bricklayers, Masons and Plasterers International Union, Local One, as representatives for the workers.

Union representatives at first said they intended to maintain the picket lines but later reconsidered. Union spokesman Ben Fleming said today the BMPIU has reapplied to the LRB for certification at Beechwood and has put in a second application charging the company with unfair labor practices.

"Now we're in the same position we were before (winning certification) and we'll have to have hearings again on both applications," said Fleming.

Ask The Times

Q. Would you please tell me the address of the former Margaret Truman, also her married name? I would like to write her about a book she has written. F.L.

A. She is now Mrs. E. Clifton Daniel Jr. The only address available is that of her husband's office. It is 1920 L Street Northwest, Washington, D.C. 20036, U.S.A.

Judge Gives Breather To Mobiles

Tenants of a 15-pad mobile home park in Langford have gained a respite in their fight against eviction notices served on them last year.

County court Judge E. J. C. Stewart has set aside a decision of the deputy rentalsman and sent the matter back for further consideration.

His five-page written judgment followed an application heard March 25 in court when the tenants sought to have the deputy rentalsman's decision reviewed.

Termination notices were served last summer on tenants of the pads at Shirlmae Mobile Home Park, 691 Hoy Lake Road, west of Thetis Lake Park.

The deputy rentalsman refused to set aside the termination notices which gave as the reason "Shirlmae Park going out of business."

But the tenants, through their lawyer Ted Pollard, argued that there has been an error in law and termination notice could only be served if the property was required by the corporation and not its individual shareholders.

He said the corporate entity didn't require the pads for residential premises but in fact to make them non-residential.

Shirlmae Enterprises Ltd. is comprised of landlord Lester Drysdale, his wife and their daughter.

"In my respectful opinion, the deputy rentalsman has ignored the corporate identity of the landlord and has in effect treated the matter as if Mr. Drysdale was the landlord, or alternatively, as if a corporation can occupy residential premises through a shareholder," said Judge Stewart.

He said a corporation "such as that involved in this proceeding as landlord cannot, in my opinion bring itself" within one part of a section of the Landlord and Tenant Act.

This part states that the rentalsman shall set aside a termination notice unless he is of the opinion that the landlord requires the residential premises for occupation by himself, spouse, child or parent.

Stewart said he is satisfied that interpretation of the word occupation "must mean occupation as a dwelling unit. To me no other meaning makes sense . . ."

He added that "clearly the deputy rentalsman has interpreted the word in some other way because he has in effect held that the landlord (assuming for the moment that the landlord is an individual) with respect to each of the 15 residential premises involved in this proceeding requires the same for one of the purposes specified" in one section of the act.

'Miracle Cures' at California Clinic?

SANTA BARBARA, Calif. (WP) — An institute here has become the centre of a controversy between the orthodox medical establishment and a man practicing a revolutionary method for treating cardiovascular disease and related illnesses such as diabetes.

It is housed in an innocuous looking white stucco motel facing the Pacific Ocean, but the motel's residents are not ordinary guests. They are patients at Nathan Pritikin's Longevity Research Institute (LRI), people who have hypertension, angina (chest pains), atherosclerosis (clogged arteries), diabetes and all of their debilitating symptoms to various degrees: shortness of breath, inability to walk more than a few feet, etc.

Through exercise and a highly restrictive diet, says Pritikin, who is not a physician but has five doctors on his staff, the patients are able to return to near-normal functions. When the program began in January, 1976, Pritikin was also claiming a reversal of certain diseases and it is this claim more than improved functioning of the patients that has created the controversy.

family

In fact, the director of the National Institutes of Health and Heart and Lung Institute, Dr. Robert Levy, agrees that the diet and exercise program would have beneficial results. But he said: "There is no evidence that in 30 days you can reverse atherosclerosis." Last fall Levy sent a team of investigators to Santa Barbara to study the institute's methods and results. He said, "We could find no evidence that they could substantiate their claims.

"You prove something by controlled scientific studies. We would hope we could do that some day. I consider it inappropriate to put those anecdotal claims in the press and the lay press at that, not the scientific press."

The most spectacular of what Levy calls anecdotal material concerns an 87-year-old woman, who according to a recent magazine article, "couldn't walk 100 feet without suffering crippling pains in her legs, and her circulation was so poor that she almost always wore gloves. Congestive heart failure, high blood pressure, angina, arthritis and heart disease seemed to have taken their toll."

That was in 1969. But in 1975 Eula Weaver was competing in the Senior Olympics in Irvine, Calif. In addition, she had given up all her medication.

Miracle? "It's no miracle when you go on this diet and exercise," Pritikin said during a recent interview at his Santa Barbara office.

The diet is 10 per cent fat, 10 per cent protein and 80 per cent complex carbohydrates (whole grains, fruits and vegetables) along with a slow increasingly strenuous exercise program of walking. That was Eula Weaver's "miracle." And it has become a cure for several hundred patients over the last 15 months.

Candidates for the 26-day program, which costs $2,750 plus about $1,000 in medical tests, often bring their spouses to LRI and always bring their medications. The daily routine is quite simple. There are eight low-fat, low-protein, low-cholesterol meals that are totally free of sugar except for that which occurs naturally in fruits, and other simple carbohydrates. No salt is added and foods naturally high in salt are not permitted. Coffee, tea and all alcoholic beverages are forbidden.

Between the eight mini-meals the patients must walk. For those who cannot walk more than a few hundred feet without shortness of breath, the distances are small in the beginning. By the end of the month the patients are walking at least six miles a day. Jogging and tennis are not ruled out for the more physically fit.

The day is also taken up with various tests to check the blood levels for cholesterol, triglycerides, blood pressure, heart stress. There are lectures about the relationship between diet and degenerative diseases and how to carry on the program once the patient has gone home.

The regimen is based on the theory that the degenerative diseases of the Western world are the result of the rich diet high in fat, especially animal fat, refined foods filled with sugar, smoking, excessive drinking and a sedentary life. The theory is not at all revolutionary.

THE PRITIKIN DIET

The so-called Pritikin diet does not differ substantially from diets of other cultures where meat, sugar and salt are scarce but there are plenty of grains, fruits and vegetables. It carries the recommendations of the Senate Nutrition Committee's "Dietary Goals for the United States" several steps further.

The diet at the Longevity Research Institute is more restrictive than the maintenance diet. A 600-recipe cookbook, "The Live Longer Now Cookbook," by Jon Leonard and Elaine Taylor (Grosset & Dunlap, $12.95) outlines the maintenance diet. Its many don'ts will seem alien to most North Americans.

Along with the recipes for soups and salad, main dishes, breads and desserts, a chapter is devoted to making low-fat cheeses and other substitutes for foods not available on the commercial market.

There are five commandments that form the basis of the diet: Don't use fats or oils and avoid fatty meats such as bacon and sausage.

Don't use sugar or any other simple carbohydrates such as molasses, corn syrup or honey. This includes the foods in which they are found: pies, cakes, pastries, sugared cereals, breads.

Don't use salt or salty products such as salted crackers or salted herrings.

Don't use cholesterol, which means limiting total meat and fish intake to 1-4 pound a day and eliminating animal organ meats and skin, as well as shellfish and egg yolks.

Don't use coffee or tea. Drink decaffeinated coffee or herb teas.

Couple Re-Weds At Long Last

DAYTON, Ohio (AP) — It took 42 years, but James Petrey and Nona Prewitt have decided to give it another try.

Surrounded by their three children, 13 grandchildren and 13 great-grandchildren, the 81-year-old Petrey and 71-year-old Mrs. Prewitt retied the knot that was broken in 1935 when they divorced after 14 years of marriage.

The couple was first married in 1921. After their divorce each later remarried. Mrs. Prewitt was widowed and Petrey divorced his second wife.

The bridegroom said his new bride did not recognize him when he called her for a date two years ago.

It took him until January of this year to re-propose.

Their daughter, Nora Myers, said she always knew her parents would get back together.

After a ceremony complete with a three-tiered cake, the couple left for a California honeymoon.

THE MOTHER EARTH NEWS' ...it tells you how

The Simple Paper Curl

The next time you — or one of your special friends — want to curl long hair . . . try doing it without the aid of store-bought plastic rollers, metal pins, or clips. It's easy, you know, once you've rediscovered the secret of grandma's old-time paper curl.

Cut a brown paper sack into strips about one and a half inches wide and eight inches long. Then dampen the hair and (1) wrap a strip around a bunch that is large enough to make one wave. Keep the hair flat and smooth. Draw the paper down (2) until the ends of the hair are neatly enclosed and (3) curl either under or over. Roll the wave up as far as desired and (4) twist the paper ends twice — and firmly — against the curl.

For a frizzy look, wet the hair well, put only a little into each paper strip, and roll the curls around a thin pencil. Use more hair per curl, less water, and roll the waves around one or two fingers if you prefer a gentler, more natural look.

If you sleep while your hair sets, you'll find the paper curls much more comfortable than "modern" metal or plastic rollers.

Untwist the paper ends in the morning and leave the corkscrew ringlets bouncing "as is" . . . or comb and brush them into your favorite style.

DENTAL HEALTH MONTH

Direct Fluoride Urged by Dentists

This is the fourth in a series of six articles on dental health published by the Times, in cooperation with the Victoria Committee for National Dental Health Month 1977, in observance of April as Dental Health Month.

Q—My dentist wants to put fluoride directly on my child's teach even though we use a fluoride toothpaste. Is this procedure important for his teeth

A—In communities where the public water supply does not contain fluorides in desirable amounts naturally or through controlled fluoridation, dentists recommend that a child's teeth be treated with a fluoride solution from their earliest appearance and regularly there-after.

A dentist or dental hygienists will clean the teeth, dry them thoroughly and then apply a fluoride preparation. The application should be repeated at intervals as the dentist recommends.

Studies have shown that typical applications of fluoride are of some additional value in preventing tooth decay even in communities with fluoridated water supplies.

Children who drink fluoridated water from birth have up to 60 per cent less tooth decay. Fluoridation programs provide the most dental benefits to children because fluoride is incorporated into the structure of the enamel as it is being formed.

In non-flouridated areas, dentists may also prescribe fluoride tablets fo children — in addition to topical applications noted above. The success of such a program, however, depends upon the child's taking the tablets daily over a period of some eight to 12 years.

Finally, the Canadian Dental Association has recognized some toothpastes containing effective fluoride compounds as being of value in the prevention of dental decay when used in a conscientiously applied program of oral hygiene and regular professional care.

indoor gardens

By LYNN and JOEL RAPP

DEAR LYNN AND JOEL: We recently purchased a bird of paradise for our home. We have no idea how to care for it as an indoor plant. Please advise. — Troubled in Paradise.

Dear Troubled: Aside from orchids, this member of the banana family is probably the most exotic plant to grow indoors. Its flowers are brilliant blue-purples, golden yellows and crimson-to-orange shades on stately stems growing one or two feet high, with large rubbery leaves growing equally long. Extremely expensive to buy by the stalk at a florist's shop, it is surprisingly simple to grow at home, but it requires plenty of elbow room. Plant in large tubs for spring and summer blooming.

Strelitzia (bird of paradise) won't bloom until it's a really big plant with at least a dozen healthy leaves. It requires quite a large pot, good drainage, plenty of water in the summer and very little during its winter rest. Don't repot unless it is absolutely necessary in order to permit greater expansion of the roots. And if you can borrow an outdoor garden bed, try sinking your tub of strelitzia up to the rim in semishaded location for a couple of months. It should reward you with excellent flowers in August and September, after which you can dig up the tub and tend it carefully through the winter in preparation for next year.

Savory White Beans

1 smoked ham bone
1 lb. dried white (navy) beans
1 tsp. salt
½ bay leaf
1 medium onion, chopped
8 cup water.

Mix all ingredients and allow to soak 2 hours or overnight if room temperature is cool. Cover and simmer 4 hours. Serve with any pork dish — hocks, sausages, chops OR substitute for bare ham bone a ham bone that has about 1½ pounds of meat on it. When beans are cooked remove meat and bone, slice meat and serve with the beans. Mustard pickles are good with this.

COME... ENJOY YOUR BODY!

ENJOY IT ALL FOR ONLY $10.00
5 FULL WEEKS

Offer is for first-time Spa visitors, age 21 and older. Must be used in 5 weeks.
(FINAL WEEKS TO TAKE ADVANTAGE OF OUR SPECIAL OFFER)
AND ... Enjoy Canada's most complete and luxurious relaxation facilities. *Saunas *Swimming Pools *Sun Tan *Diet *Complete Exercise Equipment

LOOK BETTER FEEL BETTER BE BETTER!
CALL NOW, RIGHT NOW, DON'T PUT IT OFF ANY LONGER!

An incentive will be offered for enrolling on your first visit.
Just say Charge it
Call the Spa near you now! Weekdays 10 a.m.-10 p.m. Weekends 9 a.m.-7 p.m.
CALL THE BETTER BODY PEOPLE AT THE
595-5252
1570 HILLSIDE
VICTORIA
4-9

EUROPEAN SPA FITNESS CENTRES
Spa
call tonight till 10 p.m.

NEW LOCATION
ESQUIRE
TAILORS
Exclusive Ladies' and Men's Tailoring
808 DOUGLAS ST. (in Nootka Court) 385-4117
4-5

C'MON ALONG TO SINGER
SALE-A-THON!

If you're looking for supersavings on the most famous sewing machines in the world, c'mon along.
If you're looking for supersavings on handy sewing notions and fine fashion fabrics, c'mon along.
If you're looking for supersavings on power-packed vacuum cleaners, c'mon along.
C'mon along to Sale-A-Thon. For supersavings on everything at Singer.

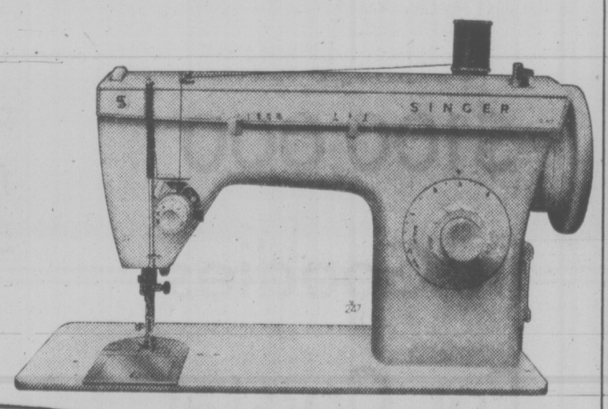

THE DIANA* ELECTRONIC MACHINE
Select your stitch, touch a button and sew. Electronically! No cams, no discs, no levers. Diana puts a complete selection of built-in zig-zag, stretch, straight and decorative stitches at your fingertip. Sew simply, easily electronically, with Diana. Complete with carrying case. Reg. $649.95 †

SUPERSAVINGS ON EVERYTHING!

THE FASHION MATE* ZIG-ZAG MACHINE
A practical, sew-anything machine, feature-packed for value. Straight and zig-zag stitching plus 3 needle positions let you make buttonholes, sew on buttons, overedge and mend.
And, there's our famous front drop-in bobbin, pushbutton reverse, easy dial stitch control and settings for a complete range of fabric weights.
"C'MON ALONG TO SALE-A-THON" PRICE
$111 †
(carrying case or cabinet extra)

C'MON ALONG TO SALE-A-THON!
SAVE $80

SINGER
Sewing Centres and participating Approved Dealers
Credit terms available
* Trademark of Singer Company of Canada Ltd.
† Price may vary.

DUNCAN 748-8643
VICTORIA 595-4545
NANAIMO 453-4622

HUNT TREASURE WITH A DETECTOR from THE ROCKHOUND SHOP
See us for White's MINERAL-METAL DETECTORS
Open Tues. to Sat.
388-5341
777 CLOVERDALE
Discover us soon!

TALL IS BEAUTIFUL AT VICTORIA'S NEW TALL SHOP.
OPENS: APRIL 14TH
HARBOUR SQUARE
Phone: 388-7034
STORE HOURS: 9:30-5:30
THURS. & FRI. 9:30-9:00
FOR GRAND OPENING SPECIALS
SEE OUR AD
TIMES, APRIL 13, COLONIST, APRIL 14
Tall Shop LTD.
VANCOUVER, EDMONTON, CALGARY, WINNIPEG, OTTAWA, TORONTO.

OFF THE WALL

Louise DeGrave

I just want to say that, despite the romantic depiction in various books and motion pictures, brain surgery is not all it's cracked up to be.

I found this out last year during removal of a benign, non-life-threatening brain tumor. Now, I've never really found a comfortable way to talk about this. I mean, you make jokes about your brain surgery and people get absolutely horrified. But really, take my word for it. As brain tumors go, this was definitely your slow-growing, garden-variety type. (And the surgery was curative.)

I should also say that given a choice, I wouldn't have chosen a brain tumor, but one of my co-workers had just a triple by-pass operation and another a colon resection, and competition was tough. Nothing less would have even merited a get-well card in my office.

To be honest, the dramatic and even slightly romantic appeal of a sweet young thing like me having neurosurgery was a focus I found much more to my liking than sheer, unmitigated terror. I did attempt, however, to put the surgery into a realistic perspective for my co-workers by explaining that it was really a SMALL brain tumor.

"No, no, Louise," my friend Valerie kept correcting me. "It's a small tumor of the brain. There's a difference."

I went to my hairdresser to get a shaping and styling so my hair would look nice when they shaved it all off. "Well, Louise," my hairdresser said, trying to be consoling, "the short look is in."

Fortunately, however, after a series of diabolical brain studies, it was decided that the tumor could be successfully attacked by a relatively new method through the mouth and sphenoid sinuses, eliminating the need for craniotomy (the shave-and-saw approach). My husband Ralph was ecstatic at the news.

"Maybe you can ask them to fix up your nose too," he said jubilantly, "and straighten your teeth while they're at it."

A husband is a great comfort at times like this.

Then there was my sister, who lives in England. She decided words were beyond her and availed herself of the age-old English custom of sending an appropriate greeting card. It said, "Hope you're recovering from your appendendocomy," and came with the note, "I've looked all over for a card that said 'Congratulations on your successful brain surgery.' I thought the card-sending English had a card for EVERY occasion, but I guess not. You must look like hell."

More specifically, I spent the better part of a week looking (and feeling) like I'd been hit in the face with a freight train. (Nobody ever looks that way in the movies.) But then the swelling went down and I looked like I'd never even had surgery, only my hairdresser knew for sure.

That brings us to another problem. I don't think surgeons have really thought about the vast psychological disadvantages of non-disfiguring surgery. Now, as every surery patient knows, you have to have a scar, or, if performed on an indecent part of the body, an appropriately wan look, to get the proper post-operative attention.

My problem was that even though the inside of my head felt like spumoni for some weeks, the damage was hidden from view. I complained to the neurosurgeon that in lieu of a temporarily traumatized jaw he could have at least left me with a little extreme pallor. I was not getting the attention due me.

Instead, I was forced to work up a pathetic look reflective of my inner state of feeling and would casually remark to friends (who on first visits were astonished not to be confronted with what they expected from the surgical descriptions to be Quasimodo's twin sister), "Oh, I'm fine. Just don't touch my face. It'll cave in."

My over-all conclusion about the whole experience, however, was that there is nothing romantic about a 27-year-old girl slowly and carefully gumming a banana.

Adultery Causes Nearly Half Of U.S. Marriage Break-Ups

STORRS, Conn. (AP) — Adultery is the cause of nearly half the problems that marriage counsellors in the United States deal with, says Dr. Frederick Humphrey, president of the American Association of Marriage and Family Counsellors.

Despite its prominence as a factor in marital problems, there have been few scientific studies on adultery, Humphrey said in a weekend interview. Further, little training on the subject is given to professional counsellors who have to deal with it, he said.

Though a survey of 100 marriage counsellors across the country indicates 46 per cent of the cases they deal with involve adultery, "it's not a very respectable subject, scientifically," Humphrey said.

But he said the subject is serious, considering his research indicated one-third of the couples with problems involving extra-marital sex planned to divorce because of the affair.

He said many marriage and family courses given to young people fail to prepare them for the possibility of extra-marital affairs and divorce. "The problem is that with young people very much in love, they don't even want to think about divorce or adultery."

Others, interested in the extra-marital exploits of celebrities publicized by the news media, have "a schizophrenic attitude about adultery; they're quick to condemn people but on the other hand they're quite fascinated by it," he said.

Humphrey, a University of Connecticut professor of family relations; Leslie Strong, also a professor at the university, and Jennifer Gittelman, a graduate student, asked professional counsellors in 27 states for information on their cases.

The study found that the average man and woman seeking help for problems involving adultery are in their middle 30s and middle class, have been married for 13 years and have at least one child. In almost half the cases the affair has been in progress for more than six months before help was sought.

About half the straying spouses eventually told their mates of their extra-marital activities, and in the majority of cases broke off the affair before seeking professional help.

Humphrey said, however, that 22 per cent of the women involved in extra-marital affairs, compared with only eight per cent of the men, kept their affairs going even after their spouses knew about it.

Humphrey said one possible explanation might be that "women don't get into extra-marital affairs as easily as men. And when they get into an affair they're more apt to be more emotionally involved than men."

COLLECTOR'S CORNER BY TOM BATESON

Poets Pick Head

TORONTO (CP) — Francis Sparshott, a philosophy professor at the University of Toronto, was named president of the 129-menber League of Canadian Poets at the league's annual general meeting during the weekend. Sparshott succeeds publisher and writer Shirley Gibson.

PLACE YOUR TRAVEL PLANS IN GOOD HANDS
BOOK HERE!
Ten Day TAHITIAN ESCAPE for 729.00
Visit Tahiti and Mooreal
HILL TRAVEL
Oak Bay Ave. in the Village
598-3131

dear abby

Charmer's Other Side

DEAR ABBY: After two years, upon learning that my husband would not leave his family, the "other woman" broke it off, even though they were sure they were meant for each other.

I want her to know the other side of my husband, so she won't sit home eating her heart out.

The man she knows is charming and immaculately groomed. He's well-liked at the office, where he jokes with people ahthough he's basically quiet. He's very romantic and understanding. He writes poetry and talks of things that might have been.

She'd never believe the other side of this smooth talker. He has no friends outside the office. The neighbors don't know his first name. His modest home is falling apart for lack of repairs. Althouhh he is always well-dressed, his children don't even have a pair of decent shoes, and the bills keep mounting up. He never laughs or talks at home. He rarely plays with his children. He never picks up after himself or helps in any way.

He parks in front of the TV night after night and all weekend, just waiting to go back to work where he can escape from reality, turn on his charm, and live in that other world.

I am sure the other woman would never believe this of her Prince Charming. Well, in a few years, when the kids are grown, I'll be glad to let her find out for herself. — JUST HIS WIFE

DEAR JUST: To some men, a wife, children and home are status symbols that are left neglected on the shelf to gather dust like a tarnished bowling troply. The breed is not uncommon — in either sex.

DEAR ABBY: Our children, 4 and 6, wreck everything they own. When I buy toys I make sure they are meant for children of their age group and are not hard for them to play with. They're sweet children but so destructive! Any advice on how to deal with this problem? — DEBBIE

DEAR DEBBIE: Consistent discipline, involving both rewards and punishment for good and bad conduct, plus a clear explanation of what is expected of them is the only winning formula I know.

DEAR ABBY: My 23-year-old son is being married for the second time. After one year of marriage, his first wife left him and took all their wedding presents.

His new fiance has never been married before and she's having a big church wedding, which she is entitled to. However, my son's first wedding was also in church, and all out friends and relatives attended and gave lovely presents.

At first I didn't want to invite anyone to the second wedding, but so many have expressed a desire to attend that I deceided to invite some close friends and relatives.

I don't want those who gave my son one wedding gift to give him another, so should I enclose a card with the invitations saying, 'NO GIFTS, PLEASE"? Should I call them personally and tell them? Or should I ignore the fact that they already gave?

I want to be fair to friends, relatives and to my son's lovely bride. Please help me. — PUZZLED

DEAR PUZZLED: Let those who are attending your son's second wedding do as they wish about a gift. To request "no gift" would be unfair to the bride.

Free For The Asking

By HARRIET HART

The Alberta oil sands, or tar sands as they are usually called, may eventually yield 250 billion barrels of synthetic crude oil. Their value for Canada's economy cannot be overestimated.

The eight-page illustrated folder "Alberta Oil Sands" tells the history of this immense oil deposit and explains the problems of recovery of the heavy oil.

The first white man who saw the Athabasca oil sands was the explorer Peter Pond. In 1788 when he was looking for a site for a Hudson Bay trading post, he noticed tar seeping out of the banks of the Athabasca river. He also noted that the Cree Indians mixed the oily substance with spruce gum to waterproof their canoes.

The oil sands did not become widely known until a century later. However, interest waned as soon as large conventional oil fields were discovered in Alberta.

Send your request for the folder to: Information Division, Energy-Mines and Resources Canada, Ottawa, Ont. K1A OE4. Pealse allow at least 2-3 weeks for delivery.

your health

A Full Stomach And Slumber

LESTER L. COLEMAN, M.D.

Does a bedtime snack interfere with a good night's sleep? I insist that my husband's problem is that he overloads his stomach and then burps his way through the night. —Mrs. L.E.R., Fla.

Dear Mrs. R.:

There are some who insist that they can get a good night's sleep only after a hefty sandwich and a glass of beer. There are others who are disturbed all night if they eat one crackerand a glass of warm milk.

Almost everyone knows by past experience whether or not they should take any food at all shortly before going to sleep.

In general, I think it is not wise to overload the stomach with food before going to bed.

People who have a hiatus hernia (there are many who do) will be particularly distressed by indigested food which gets caught in the pocket of the hernia.

A reasonably light snack taken about an hour before retiring should not cause any distress.

If your husband "burps his way through the night" it's obvious that his indulgence should be reduced or eliminated.

There are some special medical conditions, such as a stomach ulcer that must be catered to by a small intake of food and antacid drugs. Many such patients are awakened during the night with abdominal pain that can be relieved by drinking some milk with crackers.

Unless one learns by past experience about the amount and the character of food they eat, they can only expect repeat of their discomfort.

★ ★ ★

Whenever I catch a cold the glands in my neck become swollen and stay swollen for a long time, sometimes until the next cold, Why doesn't the swelling go down and why don't the glands disappear completely? — Miss B.B.T., Idaho

Dear Miss T.:

The lymph gland system is the most remarkable protective device that the body has against infections. The body always has glands. The only time they are enlarged is when they are inflamed and swollen.

The glands in the neck are the body's protection that keeps bacteria from extending from the tonsil area down into the chest. Glands in the groin may become enlarged when an infection of the toe is present. These glands prevent extension of the infection into a distant area. The same is true of glands in the armpits.

Glands sometimes do remain hard and enlarged long after an infection of the throat disappears. This should not be a source of concern.

Common ¢ents

By KATE MacQUEEN

The new, longer skirt lengths that hang below last year's coat needn't make you want to push the coat to the back of the closet until skirts go up again. Not if you make the coat even shorter. Fingertip length looks great over swingy skirts. And all you did was to re-hem the coat. Save the extra length cut off. You can use it for a belt in the back of the coat — they're "in," too.

★ ★ ★

Growing garden plants from seeds planted in window sill containers takes proper timing. Six weeks is the average period for producing stocky, healthy plants from seed to garden planting. Start most seeds sooner indoors and you're likely to have leggy, floppy, weaker plants.

Students Find a Way

NEW YORK (AP) — Three New York University students have found a relatively inexpensive and effective way to combat cockroaches in their Greenwich Village apartment. They bought a lizard.

"We had so many cockroaches the kitchen sink was black at night," says Marlene Matarese. "They were so confident they didn't even move when you turned on the light. It was frightening."

A pet shop sold Miss Matarese and her room-mates a Tokay Gecko, a foot-long lizard with beady eyes, orange polka dots and an appetite for insects, for $10. Geeko took up residence under the refrigerator.

"It took about three months, but Geeko finally got the population down to very manageable proportions." said Wendy Fuller. "We used to hear him crunching on them at night. It woke us up at first, but after a few nights we got used to it."

S. J. PEDEN LTD.
VANGUARD
rentals

RESERVE NOW!
For that sunny summer fun-filled vacation,
Mini-Motorhomes
Campers only (for your own truck)
Truck and Camper
386-3464
S. J. Peden Ltd.
2855 Quesnel St. 4-12 Victoria

COLONY
SIRLOIN-LOBSTER COMBO
$8.50
COACH LIGHT ROOM

We're featuring the loveliest Spring collection . . . dresses, pant suits, pants, tops and delightful gowns
Spring sale
STARTS FRIDAY, APRIL 15
1/3 Off Fashions of Every Description!
SPRING and SUMMER
FASHION SHOW
Wednesday, April 13 — 8 p.m.
Edelweiss Club — 114 Niagara St.
Refreshments Served
4-12
e.m. carter ladies' wear
Parliament Mews
230 Menzies
385-6511
Use Our Budget or Layaway Plan
Open Daily, 9-5:30

Springtime SALE
PANTYHOSE BY
KAYSER
April 13th to 23rd
This is the time and
Saba's is the place to stock up on all your hosiery needs.
Pantyhose
Plain, sheer knit to waist. Sandal foot. Petite, Average, Tall. Reg. 1.65
Sale 3 for 3.99 1.39 pr.
"It Ain't No Girdle"
Lycra reinforced top. Sheer leg. Reinforced toe. Petite, Average, Tall. Reg. 2.00
Sale 3 for 4.89 1.69 pr.
x-Large, Reg. 2.25 Sale 3 for 5.49 1.89 pr.
Undi Hose
Fabulous, Smooth Fit. Panty and hose all-in-one. Cotton Gusset. Petite Medium, Medium Tall. Reg. 2.00
Sale 3 for 4.89 1.69 pr.
One-Size Stretch Knee Highs
The smooth look team-mate for pant suits. Wide band top for comfort. Sandal foot or reinforced toe. Reg. .89
Sale 3 for 1.99 .69 pr.
Kayser Fashion Colours of: definitely neutral, nearly nude, tropical tan, teak brown, charm taupe, sunburst.
Saba's
1130 DOUGLAS ST. 384-0561
Use Your Saba Charge Card, Chargex or Master Charge
4-12

VERY SPECIAL SPECIALS
On Sale Wed.-Sat., April 13-16
Soft 'N' Spacious Handbags
Compare At $7
4.44 EACH

Great-looking handbags at a super price... good news to gals everywhere! These shoulder strap "softies" of leather-look polyurethane have lots of room, plenty of style. Zipper-closed tops, and outside pockets. Tan, rust, bone.
Special Purchase! Limited Quantities No Rainchecks
Zellers
Hillside Shopping Centre
Mon.-Fri., 9:30-9:30
Sat., 9:30-6:00
4-12

British Car Defect Probe Urged in U.S.

WASHINGTON (UPI) — A consumer group is asking the U.S. government to investigate more than two dozen alleged defects in cars imported from Britain. The organization said the defects warrant recalling the cars.

The Centre for Auto Safety said it had reached the "inescapable conclusion" British Leyland Motors has "in addition to its callous disregard of owner complaints and warranty complaints, consistently exported to the United States passenger vehicles" which represent an unreasonable risk of accidents because of design, construction or performance.

The centre, founded by Ralph Nader and Consumers Union but now operating independently, said it had obtained internal documents and commentary from persons who work for BLM who concluded:

"It is clear that some of the importers, due to their small volume, are totally ignoring safety and emission laws in the U.S.A. The federal agencies clearly at this time have lost control of the importers with regard to safety and consumer complaints in the import automobile industry."

British Leyland of America offices were closed Monday and officials could not be reached for comment.

The centre said the three biggest U.S. automakers, General Motors, Ford and Chrysler, have recalled more than 39 million cars since the 1966 National Traffic and Motor Vehicle Safety Act was passed, while the smallest U.S. producer, AMC, plus the foreign manufacturers have recalled only 5 million cars.

Even accounting for differences in the numbers of vehicles produced, the three largest U.S. firms recalled 32 per cent more cars per thousand cars in use than did AMC or the foreign manufacturers, the centre said.

Among the alleged defects:

—Faulty fuel pumps and tanks on some 1974-75 Jaguars.

—Uncontrolled accelerations on 1975-76 MGBs.

—Gas pedal cable failures on some 1975 Triumph TR-7's and Austin Marinas.

—"And a weak front end on all late model Austin Marinas so bad that 80 per cent of the owners complained."

Recycled Water Coming?

WILLIAMSTOWN, Mass. (UPI) — Tom Jorling, named to an environmental post by U.S. President Jimmy Carter, says Americans are going to have to overcome their "enormous psychological repulsion" with human waste and begin recycling water.

Jorling, director of Williams College's Centre for Environmental Studies, said Monday water shortages in the western United States may force a change in attitudes.

"Americans have disassociated themselves with their own waste," he said. "We have an enormous psychological repulsion with our waste that other cultures don't share. Some disease hesitations are valid, but it all can and must be overcomed."

Jorling, assistant administrator for the Environmental Protection Agency's water and hazardous materials division, said the division will examine alternatives for treatment plants, find new ways of recapturing nutrients in the effluent and work on ways to recycle those nutrients into the land.

He said technology is currently available to allow water recycling, but said widespread attitudes about human waste prevents their implementation.

"We are going to have to learn that there is no such thing as waste water," Jorling said.

DEEPSEA SHIPS

(All cargoes are forest products unless otherwise stated.)

Esquimalt — Sealand McLean, in for work.
Nanaimo — Shinko Maru.
Alberni — Aegis Trade; Jalamoti; Krpan.
Crofton — Belita; Bulk Prospector.
Harmac — World Agamnon.
Tahsis — Harfleur.

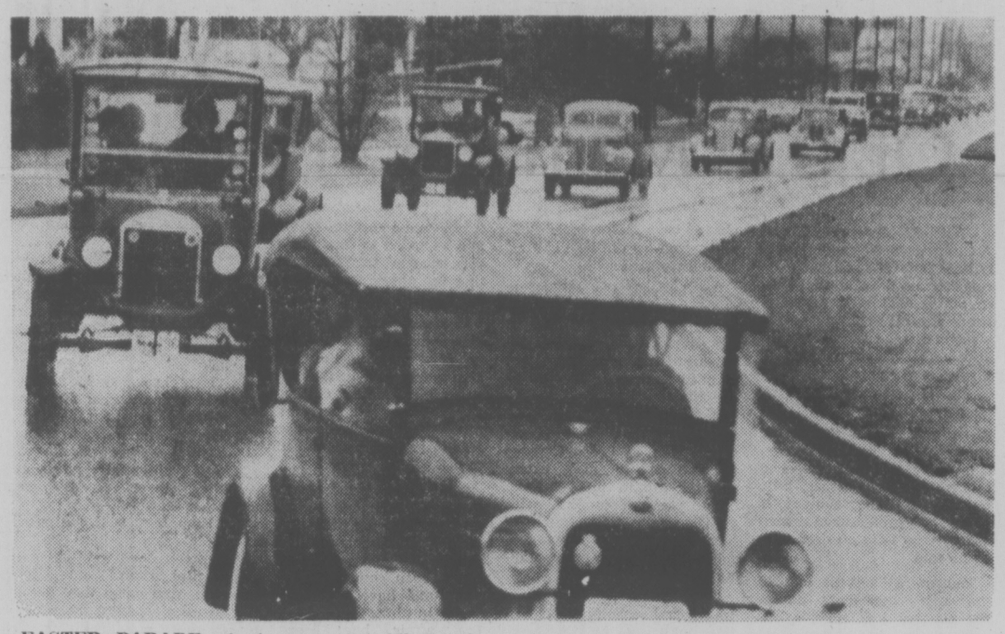

EASTER PARADE of vintage automobiles took place as scheduled in Burnaby despite heavy rain on weekend. Owners of 50 old-time cars turned and were watched by about 650 spectators. The parade is an annual event in Burnaby.

Ferry Foot Passengers Wait

NANAIMO (CP) — Several hundred foot passengers, attracted by passenger fare reductions to $2 from $4, found themselves waiting up to two hours for a seat on B.C. Ferries sailing to Horseshoe Bay from Nanaimo during the weekend.

For the Easter weekend, Saturday and Sunday were classified as off-peak days while Thursday, Friday and Monday were scheduled as on-peak. Normally full peak days are Fridays, Sundays and holidays, while off-days are Mondays through Thursdays and Saturdays.

The fare reductions, designed to attract more foot passengers to the ferry system on off-days, combined with holiday weekend traffic to produce long line-ups.

Some passengers waited from 5 p.m. to 7:45 p.m. Sunday to find a spot on the boat, but no one was forced to spend the night in Nanaimo.

"We can only carry so many people, just like we can only carry so many cars," said a ferry spokesman, who added the situation was "normal for this time of year."

Line-ups forced some travellers to wait in their cars at the Horseshoe Bay terminal, but Nanaimo was the only place where pedestrians couldn't find seats.

The spokesman said total traffic during the weekend had been somewhat below last year's levels, but extra sailings had been scheduled for Monday afternoon as the holiday weekend concluded.

Drug Cult Members Shot

NEW YORK (AP) — Four men identified as members of a West Indian drug cult were found bound and shot to death in a Brooklyn apartment.

All four had been shot through the head, police said. Drug paraphernalia and more than one pound of marijuana were discovered in the apartment.

Police said the four victims were believed to be members of the Rastafarians, a Jamaica-based drug cult that worships the late Emperor Haile Selassie of Ethiopia. Rastafarians are reported to be major importers and sellers of marijuana.

A BON VOYAGE FOR REGISTRAR

Friends and associates of retiring Victoria deputy land registrar, Roy Goldfinch, will say farewell in grand style Friday.

They have raised enough money to send Goldfinch and his wife on an ocean cruise to England via the Panama Canal — with four side trips thrown in.

Land surveyor John Whittaker, one of the organizers of the retirement gift, said contributions came from notaries, land surveyors and solicitors throughout Vancouver Island.

"We wouldn't like to lay emphasis to the dollar amount raised but where they are going," he said.

During their visit to Britain, they will take a short trip to France, Switzerland, Germany and Gelgium, then to Holland, Denmark, Norway and Sweden, around Ireland and a fourth trip around Britain.

Goldfinch officially retires as deputy registrar of the Victoria land registry office Thursday but will be saying his farewells Friday, when the presentation is to be made.

Whittaker described Goldfinch as "a remarkable civil servant. He has spent all of his 49 years in the land registry office helping the general public and professionals far beyond the call of duty.

"Scores of those who have contributed were helped by Roy when they were struggling students and again when they were struggling even harder to learn their professions.

"Many of those contributing have been welcomed in Mr. and Mrs. Goldfinch's home during an hour of consolidating facts just prior to exams. Such visits were always accompanied by a cup of tea and a plate of biscuits from Mrs. Goldfinch."

Woolco

An error appeared in our After Easter Clearance ad running in Saturday's Times and Sunday's Colonist:
Ladies' Fashion Dress Shoes — should have read:
SAVE 2.96 to 7.95
Reg. Woolco Price 10.96 to 17.96
WOOLCO SALE PRICE
$8 to $10 pair
We apologize to our customers for any inconvenience this error may have caused!

You Don't Need an Everest But You Do Need Challenge

NEW YORK (AP) — "Everybody needs an Everest," says a man who has been to the top of the world's tallest mountain, "but each individual's Everest is different. It's the challenge that's important."

Chris Bonington said mountain climbing is only one of many ways people can "push themselves beyond what they've already done."

"I think people need a challenge and I don't think it needs to be outdoors—just something driven by the spirit of inquiry and discovery."

But whether the challenge is that mountain a day's drive from home or that steep rock seen from the kitchen, Bonington can help.

The bearded Englishman, along with 17 climbers and 60 Sherpa guides, scaled Mount Everest's treacherous southwest face two years ago —something no team of climbers had done before. His book on the climb, Everest—The Hard Way, was published last month.

Between that steep rock and Everest are years of experience—learning the basics, refining that "process of self-discovery," he said.

"I started rock climbing at 16 and I started with the basics.

"It's important to know the basics of the game you're going to play. And in climbing, you can only learn from other people.

"Then start right at the bottom. Make the easiest climbs first, then work your way as far as you want to go."

What makes a good climber?

"Well, it takes a good head for heights, then something in your head that makes you want to climb.

"There's a moderate level of fitness required and if you want to be a good climber, of course, you have to be very fit. But you don't have to be a Superman.

"And then you have to enjoy taking risks."

Bonington said it's important to approach the challenge of a new rock or mountain in the proper frame of mind.

"And you have to realize there's no way that you are going to conquer mountains. Mountains let you get to their tops—sometimes.

"Then go to the mountain when it gives you a chance, and prepare yourself psychologically—you do that by the climbing you've already done."

Everest—The Hard Way is graphic in its account of the 1975 climb. Excerpts from Bonington's journal and from the diaries of other climbers offer a look at what makes man climb mountains.

Bonington said his real skill is organizing and planning for the climb and his book describes the work involved.

Good equipment is important to any climb, Bonington said, and Everest—The Hard Way is extensive in technical detail.

Climbing may be a young person's sport but age doesn't have to stop the mountain climber, he said. Bonington is 42 "and I've got plenty of endurance left."

KAMLOOPS BLACKED OUT

KAMLOOPS (CP) — Most of the city of Kamloops and some outlying areas were without power for about six ours early Sunday after a car crashed into a power pole and brought down high-tension wires.

The accident occurred shortly after midnight and power was not restored until after 6 a.m.

The driver of the car — not identified — escaped with only minor injuries. Officials say he was lucky he was not electrocuted as sparking power lines whipped around his car.

The accident occurred on highway 5 on the outskirts of Kamloops.

Doctors Get Look At Gorge

Gorge Road Hospital's bay care unit will hold an open house for doctors on Wednesday.

Senior occupational therapist Sue Iles said she is surprised at the number of physicians not fully aware of the hospital's programs and treatment facilities.

Doctors are invited to drop in between 7:30 p.m. and 9 p.m. for a guided tour of the day care unit—the only one in B.C. that co-ordinates all types of speech, occupational and physiotherapy on an outpatient basis.

Mrs. Iles said a public open house will be held soon.

Cancer Doubted

TORONTO (CP) — A cancer researcher with the Ontario Cancer Institute said Monday he is not convinced that fluoride added to drinking water causes cancer.

"It's not absolutely inconceivable," said Dr. Robert Bruce, but cancer rates had generally remained static for the last 40 years.

Dr. Dean Burk, former head of the National Cancer Institute's cytochemistry section in Washington, told a convention of the Consumer Health Organization of Canada that fluoride added to drinking water results in one-tenth of all cancer deaths in the United States each year.

Dr. Bruce said he did not know of any published studies that have shown fluoride causing cancer.

Firestone
Radial TIRE Rally
Firestone Deluxe Champion Glass Belted RADIAL

SIZE	PRICE
DR78-14	$52.63
FR78-14	$56.35
GR78-14	$59.49
GR78-15	$59.49
HR78-15	$63.08

Whitewalls $3.00 more

2 POLYESTER RADIAL CORD PLY
2 FIBREGLASS STABILIZER BELTS FOR SMOOTH RIDE
5 RIB TREAD DESIGN WITH WIDE TREAD GROOVES TO HUG THE ROAD AND GIVE GREAT CORNERING CONTROL

Firestone STEEL BELTED RADIAL 500 SALE

SIZE	PRICE
BR78-13	$43.95
DR78-14	$54.00
DR70-14 WL	$44.00
ER78-14	$54.00
GR78-15	$65.00
HR78-15*	$69.00

MORE Firestone TIRE OFFERS

Firestone STEEL BELTED RADIAL 500 SALE $30 CR-78-14 WHITEWALL INSTALLED

HRT-170 DELIVERY RETREAD
NOW AT MANY Firestone STORES IN CANADA
$36.95 750-16 Blackwall

Firestone Stores
USE OUR Firestone CREDIT PLAN OR... CHARGEX master charge

2882 DOUGLAS ST.
AT GARBALLY AT BURNSIDE
385-1404
ALSO IN NANAIMO AND COURTENAY

4-12

INDIANS END BLOCKADE

SANDY BEACH, Alta. (CP) — The Alexander Reserve Indian Band, which has been pressing for increased natural gas royalties, has ended a 10-day blockade at a gas pumping station near here, chief James Arcand said.

Chief Arcand said a message received during the weekend from Warren Allmand, federal Indian Affairs minister, had promised a royalty increase "within a short while."

An Indian Affairs spokesman had said earlier that any increase had to be approved by the Alberta cabinet.

The agreement, giving the band 34 cents a 1,000 cubic feet, was negotiated in 1971 by the Indian Affairs department and Norcen Energy Resources Ltd., which operates the well.

Bob Rodick, band lawyer, said new regulations were drawn up under the Indian oil and gas act to permit renegotiation of the agreement.

Rodick said the blockade was the latest move in an 18-month attempt to get a royalty increase.

Norcen obtained an Alberta Supreme Court injunction last Wednesday against the blockade. A trailer — which was manned 24 hours a day by reserve residents — has been parked across a road leading to the well.

Chief Arcand said he hopes a new agreement can be reached within two or three weeks. Other reserves are getting $1 or more a 1,000 cubic feet, he said.

Sandy Beach is about 25 miles northwest of Edmonton.

Smoking Bylaw Softened

CALGARY (CP) — A proposed Calgary bylaw to curb smoking in public places was watered down Monday by city council's legislation committee.

The bylaw, proposed by Ald. Pat Ryan, would ban smoking in offices operated by the city, in banks, stores, drinking establishments, taxis, buses and some other public places.

Committee members, three-quarters of whom smoke, suggested a ban on transit buses and in city-owned recreation areas. No smoking rules are now in effect on transit buses but there is no bylaw prohibiting smoking.

Ryan said he was optimistic council would revert to a stronger position with the exception of drinking establishments which he said could be regulated by the Alberta liquor control board.

The issue will go back to council next week for a decision on whether to proceed with the bylaw.

"Even if council does decide to ignore the bylaw this time around, it will be back again sooner or later," Ryan said.

"There is a trend towards social unacceptance of smoking, and it will come."

MD Salaries 'Put in Perspective'

REGINA (CP) — Dr. E. F. G. Busse, president of the Saskatchewan Medical Association, says in a news release the earnings of medical doctors reported in the 1976 Medical Care Insurance Commission annual report should be put into perspective.

The report shows average payments to physicians were $62,100; $56,300 to general practitioners; and $66,300 to specialists.

Busse said those figures are gross payments before expenses such as salaries, office rent, and supplies, which amount to about 40 per cent of income. Net take home pay before taxes was $33,800 for general practitioners and $39,800 for specialists, he added.

High volume physicians are investigated by the association and all evidence to date shows that physicians are being paid for work actually done, Busse said.

the prairies

Alta. Teachers Rake Society

EDMONTON (CP) — Alberta teachers are dissatisfied with the attitude of society and parents towards education, ar ecently released survey shows.

Nearly 75 per cent of the 801 teachers responding to a survey conducted by the University of Alberta's Dr. E. A. Holdaway expressed high, moderate or slight dissatisfaction with society's attitude to education.

Some 63 per cent of the teachers indicated varying degrees of dissatisfaction with the attitude of parents towards education and 60 per cent complained about the status of teachers.

Other items which had at least 50 per cent dissatisfied answers involved trustee-teacher consultation on working conditions; preparation time; promotions and collective bargaining procedures.

But teachers expressed satisfaction on 14 items, including teacher-student relationships; the freedom to select teaching methods and materials; job security and provisions for sick leave.

Holdaway noted far more comments were made about dissatisfying aspects than positive aspects and said this was "worrying and puzzling."

The teachers asked for smaller classes, increased preparation time, more paraprofessional help, fewer supervision duties and higher salaries.

The survey, conducted during the 1975-76 term, had teachers in 21 Alberta school systems respond to 59 items.

Answers were gauged on a six-point scale, highly satisfied to highly dissatisfied.

Thirty-five per cent of the teachers were from the Edmonton and Calgary school systems. Forty-two per cent were elementary teachers, 27 per cent junior high and 23 per cent senior high.

Holdaway said he had a 60 per cent response to the 1,400 questionaires sent out.

LIP BUCKLED ON BELT LAW

REGINA (CP) — Saskatchewan opposition leader Ted Malone tried to get a commitment out of Premier Allan Blakeney on compulsory use of seat belts legislation Monday, but failed.

Blakeney told Malone the government said in its throne speech it would introduce the legislation this session and that still is government policy.

Earlier Blakeney indicated there was some doubt as to whether the legislation would be introduced.

Police Talks In Limbo

SASKATOON (CP) — Stan Sojonky, the city's director of personnel, said Monday he has no idea when negotiations will resume on a new contract for the city's 200-member police force.

Sojonky said in an interview he left word with the police association's bargaining team last Thursday in hopes of setting up meetings but so far there has been no response.

The association began a work slowdown April 1 to protest the slowness of contract negotiations and a wage increase being offered non-commissioned police officers.

The association has completed the first year of a two-year contract which expires Dec. 31. Provisions were made when the contract was ratified to re-open wage negotiations in January of this year.

RABID DOG DESTROYED

SASKATOON (CP) — Dr. George Piper, rural medical health officer for the Saskatoon region, said Monday 32 persons will have to get rabies vaccinations following the discovery of a rabid dog on a farm 20 miles south of here.

The dog was destroyed after being diagnosed as rabid.

Eight persons will have to receive the full 16-shot series of rabies protection while 24 others will also receive rabies serum, Piper said.

Malone Denies Horner Feud

CALGARY (CP) — Arnold Malone, Tory member of parliament for Battle River who is reported prepared to take on Jack Horner in the new Crowfoot constituency, said today he has not decided which constituency nomination he will seek in the next federal election.

"Any feud is imaginary from my perspective," Malone said in a telephone interview. "I have never made an announcement where I'll be running."

Malone said he is exploring four possible ridings and "if mathematically or selfishly you're looking at the best opportunities," the redrawn Crowfoot riding would be his best bet.

Based on the 1971 census, about three quarters of the residents of the new Crowfoot riding will be from Malone's old Battle River constituency and the rest from the old Crowfoot seat held by Horner.

Malone said he hopes to keep discussions within the Alberta Conservative caucus until next Monday when a caucus meeting is scheduled in Ottawa.

"Negotiations between Jack and I should be in private," he said.

Malone also said he does not believe Horner will cross the floor of the Commons to join the Liberals.

"I find it hard to imagine him doing that. I don't think he will. I don't think he could find himself comfortable as a Liberal."

Malone said it would be difficult for Horner to sit beside Agriculture Minister Eugene Whelan or Transport Minister Otto Lang "or any of those people who want to lower the working minimum for unemployment insurance benefits."

"It would befuddle any Conservative-minded person — Jack or anyone else."

Malone, 39, serving his first parliamentary term, said he believes speculation over Horner's future and reports of the nomination feud have not harmed the Conservative party or the Alberta caucus.

"I haven't sensed any personal hurt, but it would be more desirable if we worked this out in private."

Horner was not available for comment.

Purple Gas Clamps

REGINA (CP) — The Saskatchewan government took action Monday to reduce the illegal use of purple gas and diesel fuel.

Under a bill introduced by Finance Minister Walter Smishek, the cabinet will be given the power to define a farm, while a farmer is defined as a "person who operates a farm."

Existing legislation does not have a specific definition for a farmer or a farm.

The bill, to amend the fuel petroleum products act, also gives legislative clearance to gasoline and diesel fuel tax increases announced in the provincial budget speech March 10. The increases are already in effect.

The bill increases penalties and fines for those convicted of illegally using purple gas or diesel fuels. The purple petroleum products are exempt from certain provincial taxes and are to be used only for farming purposes.

24 HOUR SERVICE

FILM DEVELOPING AND PRINTING

EKTACHROME

FUJICHROME DUPLICATE SLIDES

24 HR. SERVICE

city photo

1227 GOVERNMENT STREET 385-5633

EVERYTHING YOU'LL EVER NEED ... PHOTOGRAPHICALLY THAT IS!

4-7

SEX APPEAL

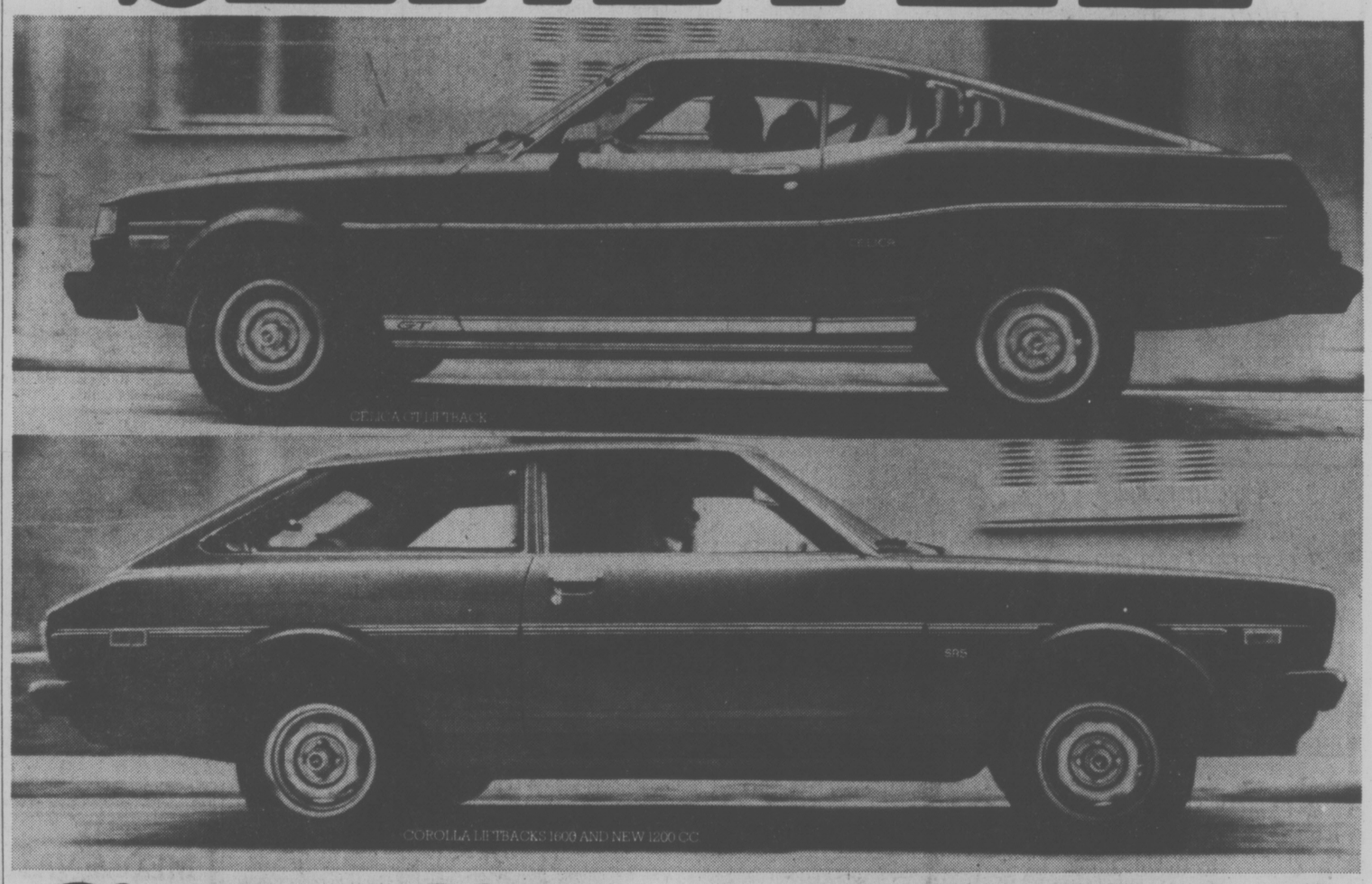

SENSE APPEAL

The Toyota Liftbacks are perfect examples of international styling. Classic blends of performance and visual design. All are built to Toyota's exacting standards, then exhaustively tested to provide you with some of the finest automobiles possible.

Corolla: The Toyota Corolla Liftback is available with a 1600 cc engine and now, a brand new economical 1200 cc powerplant. Styling features include "shooting brake" design, a split-back fold down rear seat which provides up to 27.7 cubic feet of usable rear cargo space. 5-speed overdrive, or automatic transmission and other exciting accessories are available, depending on the model, for you to build your perfect car.

Celica: The Toyota Celica Liftback, the one that started it all, is race-rallye proven for endurance and performance. The engine is 2200 cc's of concentrated power and, with the rear seat folded down, there's a load capacity of 27.7 cubic feet. Numerous accessories allow you to tailor a Celica to your exact requirements. Interiors are luxurious and functional making it a value standout in its class. The Toyota Liftbacks: An international standard of excellence. Fantasy becomes reality. At realistic prices you can afford. See your Toyota dealer about purchasing or leasing an "affordable fantasy." Soon.

TOYOTA TEST DRIVE TIME. TERRIFIC!

TOYOTA

TOYOTA LIFTBACKS. TERRIFIC!

SEE YOUR TOYOTA DEALER—THE SMALL CAR EXPERT:

Victoria
Saunders & Hitchman Sales & Service Ltd.
2040 Cadboro Bay Road
Tel: 592-2471
Motor Dealer #00566A

Victoria
Metro Toyota Ltd.
624 Finlayson
(Between Douglas & Burnside)
Tel: 386-3516
Motor Dealer #D00431A

Duncan
Vic Palmer Toyota Ltd.
6529 Trans-Canada Highway
Tel: 746-5111
Motor Dealer #2255

Butterfly Outwitted Winnie

Churchill . . . and statue of famous uncle

TORONTO — **Sir Winston Churchill** may have been one of history's great statesmen, but he once was outmanoeuvred by a butterfly, according to his nephew.

"You see, Sir Winston loved butterflies," said **John Spencer-Churchill, 58,** who is here to promote a collection of his uncle's books and paintings.

"He was particularly fascinated with a butterfly called the English swallowtail."

The swallowtail is a rather stubborn species, said Spencer-Churchill. It lays its eggs only on the wild carrot, which is found in certain English marshes.

"Sir Winston wanted them for his garden," his nephew said. "We told him they'd never breed unless there was a marsh, but he bought 400 and said: 'Isn't it marvelous how they are flying about?'

"They were flying about looking for wild carrots, of course, and soon they all flew away."

His nephew, a professional artist, said he never talked politics with his uncle.

"The side of him I knew best was his art. He did 500 paintings and gave them away to his friends and family.

Art was a relaxation for him. But he would get involved in everything. He became a bricklayer, even paid five shillings to join the union, and he bred trout."

$5,000 DAMAGE AWARD

MARION, Ala. — A physician who removed three fresh stitches from a teenager's wrist because the youth didn't have $25 to pay the bill, was ordered Monday to pay damages totaling $5,000.

The verdict against **Dr. Bobby Merkle**, was rendered by a jury after 90 minutes of deliberation.

The award was 250 times as large as the $20 given the youth, **Melvin Armstrong**, in the first trial of the case.

That verdict was overturned by the trial judge who ordered the new trial.

Merkle did not testify, but his lawyer conceded he had removed the stitches because the youth — whose wrist had been cut while helping to kill a goat — did not have the $25 fee.

Margaret Off to Boston

BOSTON — **Margaret Trudeau**, trying a 90-day separation from her husband, was reported to be in the Boston area today on a private visit.

The 28-year-old wife of the Canadian prime minister arrived at Boston's Logan International Airport Monday with her three children.

She refused to say who she was visiting or how long she planned to stay.

Her husband is at Snowbird Resort in Utah for a week's skiing vacation.

Smiling, and wearing a navy blue and white outfit, Mrs. Trudeau carried her youngest child, 18-month-old **Michel**, as she walked briskly through the airport to a waiting limousine that took the family to an undisclosed destination.

Mrs. Trudeau was met at the Air Canada flight from Ottawa by several young friends and two U.S. State Department representatives.

Accompanying her were her other two children, **Justin**, 5, and **Sasha**, 3, a Canadian plainclothes police escort, and a nursemaid.

She waited briefly in an airport room while her half dozen suitcases were unloaded. She then stepped into a waiting car, smiled for photographers and cooed at baby Michel before driving away.

A second car carrying her luggage followed.

A friend of Mrs. Trudeau's recently said she and her 57-year-old husband had agreed to a 90-day trial separation to try to overcome problems in their six-year marriage.

Trudeau's office in Ottawa said Mrs. Trudeau had been expected to remain in Ottawa until the prime minister returned from his vacation.

But a spokesman later scoffed at a suggestion that Mrs. Trudeau had taken the children out of the country without her husband's knowledge.

"He knew about the whole thing. He was certainly aware that Margaret and the children were going to Boston," the spokesman said.

In Vancouver, an employee at the home of Ms. Trudeau's parents said, "I know where she is, but I'm not going to tell you."

Landreville Hearing Raked

OTTAWA — **Leo Landreville**, the Ontario Supreme Court justice who resigned during a national scandal 10 years ago, did not have full opportunity to refute charges of gross contempt, the Federal Court of Canada has ruled. The ruling, by **Mr. Justice F. U. Collier**, is a direct slap at the royal commission which investigated Landreville's stock dealings with Northern Ontario Natural Gas Co. It said inquiry commissioner **Ivan C. Rand** did not comply with one of the terms of the law governing his inquiry. Rand, a retired Supreme Court of Canada judge and one of the country's most eminent jurists, found that Landreville's acceptance of 10,000 shares of NONG stock raised grave suspicions of impropriety, and that his conduct at hearings into the scandal constituted gross contempt. Landreville denied any wrongdoing and refused to resign. However, he did resign just before a joint Commons-Senate committee began debating a motion to impeach him. Collier said the Rand commission should have been reconvened after it made the charges against Landreville. This would have given the judge an opportunity to meet the specific charges.

PORTLAND Ore. — When asked if his conversion to Christianity isn't an effort to stay out of jail, former Black Panther leader **Eldridge Cleaver** says that people "didn't believe Jesus Christ either."

"I don't bother to answer that question," Cleaver said.

BURBANK — Comedian **Bob Newhart** returned to his popular weekly television series without having been away. Newhart recently announced he was quitting after five seasons of playing psychologist **Robert Hartley**. Sitting in for **Johnny Carson** on the Tonight Show on Monday, he said he had changed his mind because he was flooded with mail from fans who begged him to stay.

AMMAN — **King Hussein's** eldest daughter, 21-year-old **Princess Alia**, will be formally engaged today to the son of a desert tribal leader, the royal palace announced Monday. Prince Alia — after whom her father named the Jordian state airline Alia — will marry **Nasser Wasfi Mirza**, 27, secretary to **Crown Prince Hassan**, the palace said. Nasser is the son of **Wasfi Pasha Mirza**, a leader of Jordan's desert Circassian tribes and a former minister and member of parliament.

MIAMI — South Miami patrolman **Alan Wolfe** was illegally parked, and Chief Sal Vizzini ordered him to ticket his own car. Wolfe obeyed, but his revenge came later when he refused to testify against himself in court. Traffic Judge **Harvey Goldstein** found him not guilty.

SAN FRANCISCO — **Patricia Hearst** quietly left her posh Nob Hill apartment more than a week ago to return with her parents to Hillsborough, a published report said Monday. The report published by the San Francisco Chronicle said the family moved because the 23-year-old newspaper heiress — free on $1.25 million bail pending appeal of her bank robbery conviction — felt "out of everything" in San Francisco and wanted to return to the area where she grew up. The family was reported to have moved to a home which they purchased last year in Hillsborough, a San Francisco suburb.

people

New Phillips' Aide

A 32-year-old Victoria freelance journalist has been appointed executive assistant to Economic Development Minister Don Phillips.

Candide Temple fills the vacancy created when Michael Ellis quit the job in January after only two days.

Ellis had been appointed as a replacement for Arthur Weeks, fired last December following disclosure of his involvement in share purchases in companies involved in the Grizzly Valley gas field development.

Temple started her journalistic career at the Victoria Times and later worked for CFAX Radio and CBC-TV. She received a Louis St. Laurent Fellowship in Legal Journalism in 1975 and spent an academic year at Queen's University in Kingston, Ont., studying constitutional and labor law.

The provincial cabinet set her salary as Phillips' assistant at $19,500.

ROLLING STONE

By CHARLES YOUNG

Thom Falick, executive director of Freedom For All Forever, has announced yet a third benefit for imprisoned ex-boxer **Rubin (Hurricane) Carter** at Madison Square Garden on June 30.

The first two attracted **Bob Dylan, Muhammad Ali, Ringo Star, Isaac Hayes**, an awful lot of money and writer **Chet Flippo**, who reported in Rolling Stone that very little of it actually trickled down to Carter's defence fund for his appeal against a murder conviction.

"This concert is legitimate. Anyone can inspect our books," says Falick. "The money will go to purchase transcripts for the appeal (estimated at $15,000 printing costs). Carter is indigent and his attorneys are threatening to freeze future proceeds because of $370,000 in legal fees. **Muhammid Ali, Richie Havens** and **Dick Gregory** have agreed to appear so far."

Falick further says that Tass and Pravda in the Soviet Union have offered a massive publicity campaign for Carter to turn him into the **Andrei Sakharov** of the United States, which Carter has refused. Carter himself has been in isolation in his Rahway, N.J., prison cell.

When told of the concert, **Carolyn Kelley**, the former executive director of the New Jersey defense committee who quit after alleging that Carter beat her up ("I knew something was wrong when I saw him gargling cologne"), said "You've got to be kidding. It's the biggest ripoff since King Tut."

Ron Delsener, who Falick says is producing the concert, said he hadn't talked with Falick for two months and that **Fleetwood Mac** was playing the Garden on June 30.

Congressman **Ed Koch** of Manhattan is meanwhile introducing legislation to have all such charity affairs audited in the future.

And on the seventh day they rested: **The Sex Pistols**, the notorious British punk rockers whose music almost no one has heard because their record companies keep dropping them, are again making headlines in Britain.

Last winter they uttered obscenities on a live TV show and got themselves dropped by the EMI label. This spring they received 50,000 pounds for signing with A & M and 25,000 pounds for leaving six days later. What happened in the duration is still not clear.

After a signing ceremony near Buckingham Palace marked by drinking, belching and denunciations of the Queen and journalists, the band rode to the A & M headquarters and apparently spit so much in the limousine that the driver refused to take them home.

At the offices, they reportedly drew swastikas on framed pictures, broke a window and threatened sundry employees. Bassist **Sid Vicious**, according to a company spokesperson, lost a shoe and ordered a secretary to pick it up. "You're kidding,"; she said. "It stinks."

After more threats, Vicious went to the bathroom to wash his feet in the toilet. When another employee walked in, Vicious reportedly threw him in the toilet.

Two nights later in a nightclub, lead singer **Johnny Rotten** allegedly broke a glass over the head of a recording engineer, who needed stitches from the wound, and a friend threatened to kill a DJ if he didn't play the Pistols' records.

A & M is trying to decide what to do with 20,000 copies of the Pistols' single, "God Save the Queen."

The police were waiting for **Kansas** when the band arrived for a concert in Norfolk, Virginia. They'd apparently read an article in "Rolling Stone" about how a roadie streaks (briefly) in their stage show and didn't appreciate how that would go over with some of the younger fans.

"They gave me four good reasons why I shouldn't streak," said roadie **T. Rat**. "A pair of handcuffs, a night in jail, a $500 fine and three rest of the inmates who are mostly drunken sailors."

Neil Sedaka bought 116 of his own songs—everything he's written since 1967—back from the Kirshner Entertainment Corporation for $2 million. Other oldies, such as "Oh! Carol," still belong to Screen Gems.

"I take my songs very seriously," says Sedaka, 38, who has been writing since the age of 13. "They're very special to me, almost like children. They almost live and breathe when I hear them played."

Sedaka's songs have achieved enormous success in the hands of other artists (as well as his own) such as the **Captain & Tennille** on Love Will Keep Us Together," but he feels several future hits remain buried in his old stuff.

Owning his publishing company himself will, he hopes, cut red tape in getting his work to other singers. Eventually he wants to acquire other composers.

Peter Townshend and **Ronnie Lane**, both devotees of the late spiritual leader Meher Baba, have completed 10 tracks of a duet album in Britain.

Townshend plays guitar, banjo and piano. Lane does rhythm guitar and bass. **Charles Watts** drums on a couple of cuts . . . **James Taylor** is working on his first Columbia album with **Peter Asher** producing . .. Black Sabbath is joining the ranks of British tax exiles in the States . . . Three of the original **Small Faces** are reuniting: **Steve Marriot, Ian McLagen** and **Kenny Jones**. They are joined by **Rick Wills**, who once played in Peter Frampton's band.

Tokaj Hungarian Restaurant Villa
MID-WEEK SPECIAL
MONDAY TO THURSDAY
CABBAGE ROLLS WITH PEROGIES, HUNGARIAN GOULASH SOUP AND TOSSED GREEN SALAD
ONLY $4.75 PER PERSON
RESERVATIONS 383-4732
1122 YATES ST.
Ample Free Parking 3-21

Boy, I'm really lonely. I sure hope everybody can join me on April 16th.
Uncle Multie

VICTORIA THEATRE GUILD presents
SEMI-DETACHED
by David Turner
directed by Brian Lenton
LANGHAM COURT THEATRE
April 14-23 (Sun. and Mon. Excepted)
8:15 p.m.
Tickets at Eaton's Box Office
382-7141
4-2

OPENS THURSDAY!
Canadian Gothic & AMERICAN MODERN
by Joanna M. Glass
A Belfry Production
"ELECTRIC . . . MUST NOT BE MISSED" Montreal Gazette
APRIL 14-16, 19-23
8 P.M.
Tickets: $3 Stu. & Sr. Cits. $3.50 Adults
385-6815
The Belfry
1291 Gladstone at Fernwood

TM THE TRANSCENDENTAL MEDITATION PROGRAM
International Meditation Society
Join in creating an ideal society.
Free Introductory Lecture Every WEDNESDAY & FRIDAY AT 8 P.M.
1270 Pandora Ave.
383-9822

DAVID Y.H LUI in Co-operation with BASTION THEATRE present
DIRECT FROM ENGLAND
SIR MICHAEL REDGRAVE
with an outstanding cast of England's finest actors in
SHAKESPEARE'S PEOPLE
Tues., Wed., Thurs.
April 26, 27 & 28
8:00 p.m.
THE ROYAL THEATRE
$5.50, $6.50 $7.50, $8.50
Loges $10.50
Tickets NOW on sale at the McPherson Box Office & Hillside Mall. Special rates available for Students and Senior Citizens.

Nobody has ever dared to film scenes of such truth as in THE 1001 PERVERSIONS OF FELICIA
A WOMAN'S PICTURE ALMOST TOO ADULT FOR MEN
"Let Me Love You" ...and count the ways
Warning for both: completely concerned with sex. (B.C. Director)
IN COLOR
LAST 3 DAYS!
complete shows at 7:00 & 8:15
RESTRICTED
foxcinema

WINNER OF 4 ACADEMY AWARDS!
REDFORD/HOFFMAN
"ALL THE PRESIDENT'S MEN"
MATURE: occasional coarse language. (B.C. Director)
TOWNE 382-5022 DOUGLAS AT HUMBOLDT
NIGHTLY 6:30 & 8:50

DUNCAN DRIVE-IN THEATRE 746-7695
"JAWS" & John Wayne and Katherine Hepburn in "ROOSTER COGBURN & THE LADY"
MATURE
Gates 7:00, Show 7:30

THE MEDIÆVAL INN
The same traditional "OLDE ENGLISH" menu served by our buxom wenches
with entertainment Wed. thru Sat.
Reserve Now for our
MEDIÆVAL FEAST every Saturday at 7 p.m.
386-8317
1005 Broad Street
4-12

THE "BRING ME CHURCHILL OUT OF ENGLAND" —Adolf Hitler, September 16, 1943
EAGLE HAS LANDED
odeon 1 780 YATES STREET 383-0513
MATURE: occasional violence (B.C. Director)
MATINEES FRI., SAT., SUN. 2:00, 4:10
NIGHTLY 6:45, 9:10

Flight 23 has crashed in the Bermuda Triangle . . . passengers still alive, trapped under water . . .
AIRPORT '77
STARRING JACK LEMMON LEE GRANT BRENDA VACCARO JOSEPH COTTON OLIVIA DE HAVILLAND DARREN McGAVIN CHRISTOPHER LEE GEORGE KENNEDY
odeon 2 780 YATES STREET 383-0513
MATURE
MATINEES FRI., SAT., SUN. 1:45, 4:10
NIGHTLY 6:45, 9:15

MATURE occasional violence; some swearing (B.C. Director)
The Late Show
haida 908 YATES STREET 382-6278
Carney's back and Tomlin's got him.
NIGHTLY 7:10, 9:10

violence and coarse language; could be frightening to children (B.C. Director)
COUNTING HOUSE 1 BROAD AT BROUGHTON 383-3434
ENDS THURS. "ONE FLEW OVER THE CUCKOO'S NEST"
Nightly 7:00, 9:20

MATURE: occasional swearing (B.C. Dir.)
COUNTING HOUSE 2 BROAD AT BROUGHTON 383-3434
ENDS THURS. THIEVES
NIGHTLY 7:00, 9:10

CINEMA SHOWCASE
3 ACADEMY AWARDS! BEST PICTURE BEST DIRECTOR
ROCKY
CAPITOL 805 Yates 384-6811
NIGHTLY — 7:00 & 9:10
MATURE
RAGGEDY ANN & ANDY A MUSICAL ADVENTURE
ROYAL 805 Broughton 383-9711
NIGHTLY AT—7:00 & 9:00
GENERAL CHILDREN $1.25

TRUST NO ONE. NO ONE!
Warning: occasional violence. (B.C. Director)
NIGHTLY AT—7:00 & 9:05
CORONET 836 Yates 383-6494
GENE HACKMAN CANDICE BERGEN
THE DOMINO PRINCIPLE
MATURE
4 ACADEMY AWARDS! NIGHTLY AT— 6:55 & 9:05
BEST ACTOR PETER FINCH
BEST ACTRESS FAYE DUNAWAY
NETWORK
OAK BAY 2184 Oak Bay Avenue 598-2213
MATURE. Warning: violence and coarse language throughout.— R. W. McDonald, B.C Director
TO WIN JUST ONE MORE TIME
JOHN WAYNE LAUREN BACALL
"THE SHOOTIST"
—plus—
"BUGSY MALONE"
GENERAL
GATES 7:00, SHOW 7:30
TILLICUM DRIVE-IN Burnside at Tillicum 382-7539

Public Notice

Ottawa, March 31, 1977

MULTILINGUAL TELEVISION BROADCASTING AND CALL FOR SUCH APPLICATIONS FOR TELEVISION SERVICES IN THE TORONTO AREA.

The Canadian Radio-television and Telecommunications Commission, on March 28, 1977, issued a Public Notice inviting comments on multilingual television broadcasting and called for such applications for television services in the Toronto area.

The Commission intends to consider the views of all interested parties on the questions raised in the public notice and any related matters at a public hearing which will commence on September 20, 1977 in Toronto and wishes to receive relevant comments on or before June 1, 1977. The Commission is also prepared to receive by this date applications for the operation of multilingual television services in the Toronto area to be considered by the Commission at the above-mentioned hearing.

Copies of this Public Notice are available at the CRTC office, 100 Metcalfe Street, Room 1601, Ottawa, Ontario; the Vancouver Regional Office, Room 1860, Daon Building, 1050 West Pender Street, Vancouver, British Columbia and the Montreal Regional Office, Suite 2114, 800 Victoria Place, Montreal, Quebec.

Lise Oulmet,
Secretary General

Canadian Radio-television and Telecommunications Commission
Conseil de la radiodiffusion et des télécommunications canadiennes

PQ Language Stand Backed By English-Speaking Group

MONTREAL (CP) — A group of English-speaking Quebecers has come out in support of the Parti Quebecois white paper on language.

The Anglophone Committee for a United Quebec, formed a month ago by about 25 teachers, unionists and others, described the PQ language policy Monday as "on balance, a reasonable and fair document."

"The principles are just and the application is in the great majority of cases quite generous," the group said in a statement.

Spokesman Gary Caldwell, a sociologist at Bishop's University, said anglophones must be prepared to give up the privileges they have thought of as rights.

He said the group partly aims to show francophones that not all anglophones are opposed to the PQ aim of French primacy in Quebec.

It also hopes to dissuade English-speaking Quebecers from fearing or opposing the development of a francophone society.

"The English-speaking population isn't monolithic," he said. "The leadership of the anglophone community has been largely taken over by a business-oriented elite that is really defending its own interests.

"These people have tended to reject out of hand the aspirations of the French majority for a new kind of society and so there really hasn't been a thorough debate over language and the national question as a whole," he said.

"We want to help give an alternative and more progressive leadership."

Caldwell stressed the group is not linked to any political pa ty or movement and has yet to develop a firm position on the independence issue. But he said the group believes Quebec has "the right to self-determination."

Meanwhile, about 100 representatives from other anglophone bodies are preparing a document intended to be a counter-proposal to the white paper.

Lawyer Alex Paterson, chairman of the Committee for the Advancement of Minority Rights in Education in Quebe, said his organization intends to show the government "can achieve its goal of primacy of the French language without having to enforce half of the measures outlined in the paper."

Anglophones from business and university communities are gathering historical and demographical data to support their arguments, Paterson said. The document is to be released in about two weeks.

"Some assumptions made in the white paper are demonstrably wrong and we think the use of French can be enlarged without eliminating our historical rights," Paterson said.

REFERENDUM RULES SET

MONTREAL (CP) — Quebec's independence referendum campaign will be held under rules similar to those governing general election campaigns, Premier Rene Levesque said Monday.

He told a news conference kicking off party campaign financing that regulations for the referendum will be close to the election legislation and will provide for recognition of organized parties.

Since the PQ's first goal of taking power has been a achieved, he said, "we must now prepare for the second stage — the referendum."

About 20,000 Quebecers have joined the party since the general election, PQ officials said.

Campaign fund chairman Pierre-Marc Johnson said he thought many joined because of the election victory. The party now has 155,000 members.

The objective of the campaign, which runs until May 15, is to raise $1.2 million, an increase of $200,000 from last year's drive.

Levesque said the campaign will also provide an indication of the PQ's readiness for the referendum campaign by testing its members' vitality.

Little In Que. Budget?

QUEBEC (CP)—The first budget of the Parti Quebecois, to be presented in the Quebec national assembly tonight, is not expected to leave much for its much-vaunted social and economic programs.

Finance Minister Jacques Parizeau said the fireworks spending of the previous government on the Olympics and the James Bay hydrolectric power project have left him with little room to manoeuvre.

The sluggish growth of the Quebec economy and weak prospects for recovery among economies in the Western world have helped curtail the implementation of PQ aspirations, Parizeau said.

Estimates released about two weeks ago call for government expenditures of nearly $11.5 billion for this fiscal year, up 12.5 per cent from 1976's projected spending.

The minister said he has tried to keep taxes down and limit Quebec's borrowing while creating new jobs to ease Quebec's high unemployment rate. The proposals include an expenditure of $80 million this year to create jobs.

Former Liberal finance minister Raymond Garneau said Monday he was disappointed that the estimates show a substantial increase in current expenditures, while spending on long-term investments such as buildings and roads have decreased.

It didn't look good for Quebec's job outlook, he said in an interview.

The PQ program calls for indexing Quebec income taxes to the cost of living. When the party was in opposition it criticized claims by the Bourassa government that it had not raised taxes.

By not indexing income taxes, the Bourassa governmentr rode the crest of the 1970's inflation wave which gave the government higher revenues without the need to increase taxes, the PQ said.

Garneau wondered whether the government will be able to respect it promise to index the income tax, which he said would mean losing $250 million in revenues.

Quebec's basic personal exemption write-off remained at $1,600 in 1976, while the federal exemption was more than $2,000. This has meant that Quebecers have paid more in taxes despite no announced increase.

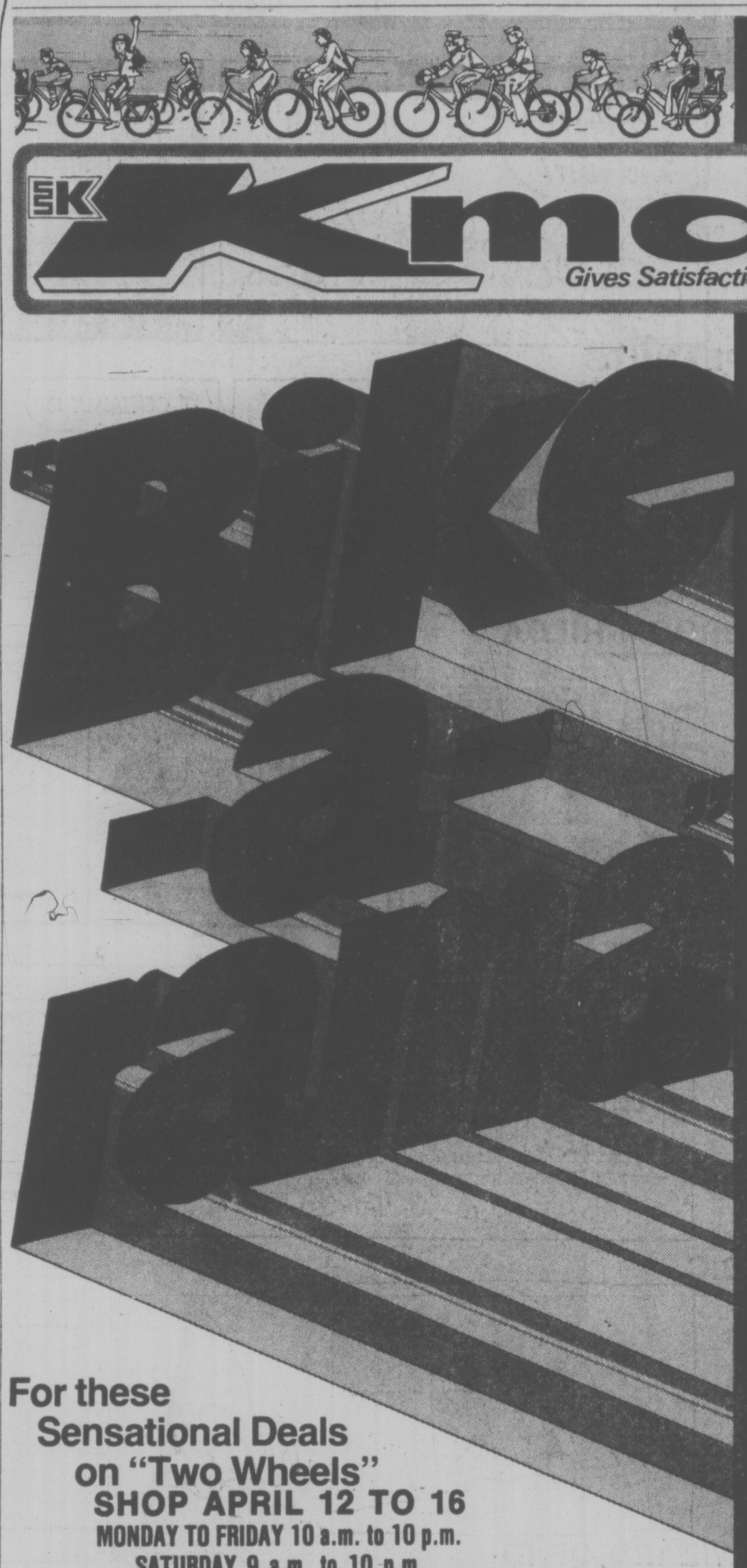

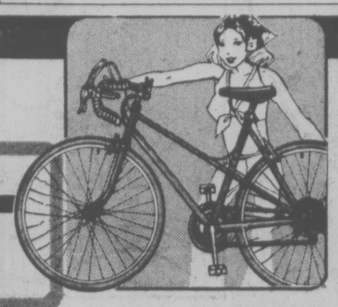

CCM
Targa
10 SPEED BICYCLES

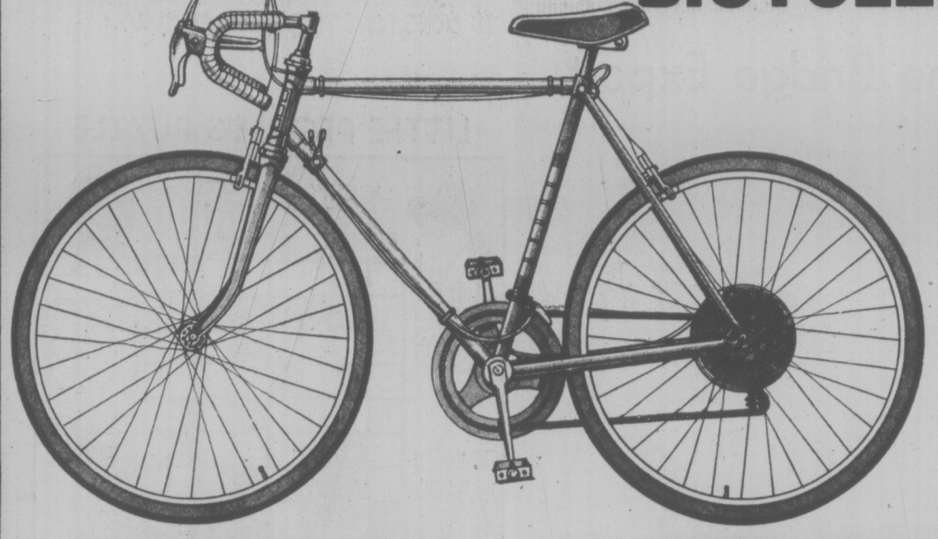

The bike that's geared to sport cycling in style, with: Rat trap reflector pedals • Derailleur gears • Centrepull brakes • Racing bars & saddle. White tape & plug set • 27 x 1¼" gumwall tires with 27" wheels. Men's 21 or 23" racing frame. Ladies': 20" racing frame.

Everyday Low K mart Price
Your Choice 124.97

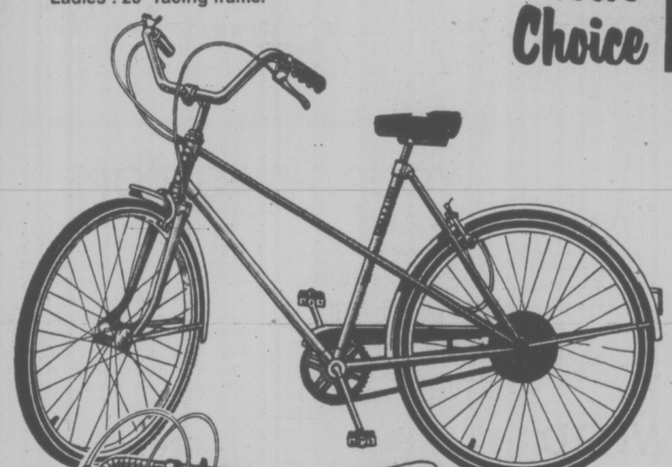

LADIES' ELAN THREE SPEED TOURING BIKE
A real "smoothie", designed specially for her with: White line tires • Wrap around chainguard • Caliper sidepull brakes • Mudguards • Reflector pedals • Sports bars & grip • Black saddle • 20" frame with 26" wheels.
Everyday Low K mart Price
99.97

BOYS' PURSUIT FIVE SPEED RACING BIKE
A great performer, boasting these fine features: Derailleur gears • Centrepull brakes • Rat Trap reflector pedals • Racing bars with tape & plug set and racing saddle • Rear reflectors • 24" wheel • 19" frame.
Everyday Low K mart Price
99.97

SUPER HI-RISE CONVERTIBLES FOR CHILDREN
Super hi-rise styling with Chrome chainguard and mudguards, Coaster brakes, Rear reflector, Black banana saddle and grips, plus sissy bar. Blackwall tires with 20" wheels.
Everyday Low K mart Price
54.97

CONVERTIBLES FOR CYCLISTS STARTING OUT
Hi-rise convertible with training wheels and, short style Chrome mudguards, Coaster brakes, Reflector pedals, Sissy bar, Banana saddle and striped chainguard. Blackwall tires — 16" wheels.
Everyday Low K mart Price
49.97

For these and many other Bike Buys, Shop your Neighbourhood Kmart

We welcome master charge & CHARGEX

Your Satisfaction 100% Guaranteed or your Money Cheerfully Refunded

FAMILY CIRCUS

"What kind of wax does Grandma use 'cause her floors are shinier than ours."

DENNIS THE MENACE

"SHE'S STILL PRETTY MAD... IF I WAS YOU, I'D BRING HOME TWO BOXES OF CANDY."

CATHY

HAGAR

PEANUTS

BROOM-HILDA

MISS PEACH

B.C.

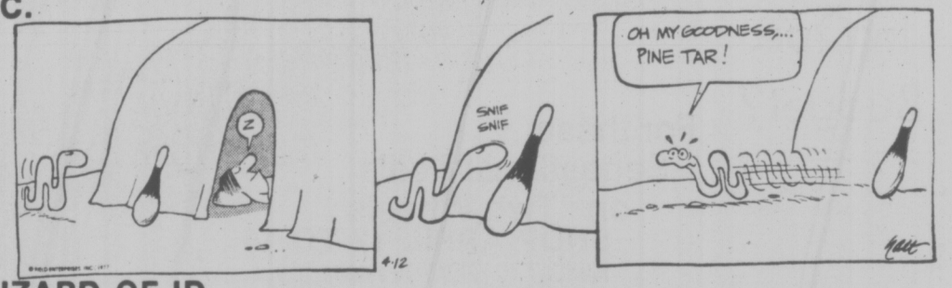

WIZARD OF ID

APARTMENT 3-G

NANCY

MARK TRAIL

The Bridge Expert

By FRED KARPIN

From the better player's point of view, his general philosophy with regard to finesse is to avoid them whenever possible. The reason is an obvious one: he cannot maintain his plane of living if he has to depend on 50-50 propositions. Hence he is continually on the alert for a line of play that offers better than just an even chance.

Nevertheless, there are days when even an expert has no option but to stake his existence on a finesse. Such becomes the case when observation reveals that no better play is available to him. A case in point can be observed intoday's deal.

NORTH
♠ 1086542
♡ 9763
◇ 2
♣ K10

WEST
♠ 3
♡ J102
◇ 9764
♣ J9862

EAST
♠ 7
♡ KQ5
◇ KQJ1085 3
♣ 74

SOUTH
♠ AKQJ9
♡ A84
◇ A
♣ AQ53

The bidding:

North	East	South	West
Pass	3 ◇	4 ♠	Pass
5 ♠	Pass	6 ♠	Pass
Pass	Pass		

Opening lead: Jack of ♡.

North made an excellent call when he raised to five spades, inviting South to bid a small slam. South accepted the invitation.

West, feeling that there was no hope for the defenders in East's bit suit, diamonds, elected to open the heart jack. South captured the trick with his ace, after which the king of spades picked up the two outstanding trumps. South then looked over the lay of the land.

If he cashed the king, ace and queen of clubs, discarding a heart from dummy on the third club lead, he would gain nothing, for his two heart losers would still be staring him in the face. To restrict his heart losers to one trick, it was essential that he make four club tricks. In this case, he could discard two of dummy's hearts on the third and fourth clubs.

And so, after drawing trumps, South led the three of clubs and finessed dummy's ten-spot. With the ten winning, the slam contract was now a guaranteed one. The king of clubs was cashed next, after which South returned to his own hand via the diamond ace. On the ace and queen of clubs he discarded two of dummy's hearts. A heart was then led, the trick being conceded to the defenders.

There being no more hearts on the board, the rest of the tricks belonged to declarer. Had East possessed the club jack, he would have won the trick when declarer finessed the board's ten-spot; and declarer would then have incurred a two-trick set. But declarer had no choice except to play the hand as he did.

CRYPTIC CROSSWORD

ANSWERS TO MONDAY'S PUZZLE

ACROSS
1 Edam
3 Smuggler
8 Tail
9 Internee
11 Abbrevation
13 Credit
14 Cinema
17 Satisfaction
20 Calendar
21 Stun
22 Bestride
23 Keys

DOWN
1 Entrance
2 Amiable
4 Mantis
5 Great niece
6 Lento
7 Reef
10 Petitioner
12 Earnings
15 Epistle
16 Afraid
18 Atlas
19 Scab

CLUES

ACROSS

3 A very plain standard (9)
8 A singular occasion (4)
9 Telling job for shopkeepers (9)
10 Blamed for an uproar (6)
11 Don't sit where the dearest seats are (5)
14 Decoys, breaking the rules (5)
15 Drop and damage (4)
16 Gives out incorrect times (5)
18 Eats some meals upstairs (4)
20 They may be used to make a stool (5)
21 Sprinkle some water on some flowers (5)
24 Approaching the age of rebellion (6)
25 Usually it's the best of the entries(5,4)
26 Incline to be thin (4)
27 Dancer all bare in confusion! (9)

DOWN

1 It's certain one shouldn't be so sceptical! (9)
2 Sharp falls in sweet production? (4,5)
4 It gets me upset in the newspaper (4)
5 Force out an obsolete law (5)
6 It might be a latent gift (6)
7 Capital punishment (4)
9 A little extra is equivalent to a salary increase (5)
11 I'm sly perhaps, and slippery (5)
12 Put down and bore witness about it (9)
13 They impressed the old sailors (5, 4)
17 Most airlines provide this flight (5)
19 This column backs one up (6)
22 It counts as a hazard for ramblers (5)
23 It could be for a Malayan vessel (4)
24 Morse ran round the ring (4).

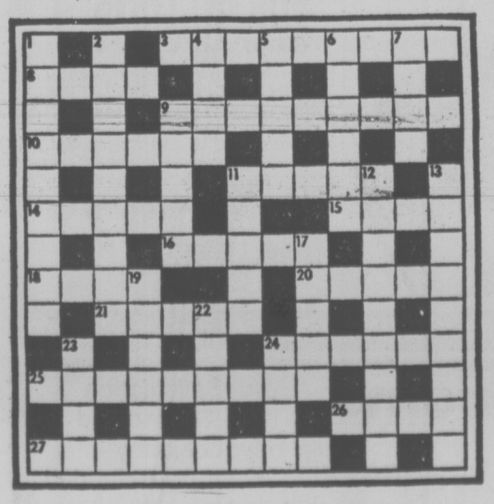

ANSWER TOMORROW

LITTLE PEOPLE'S PUZZLE

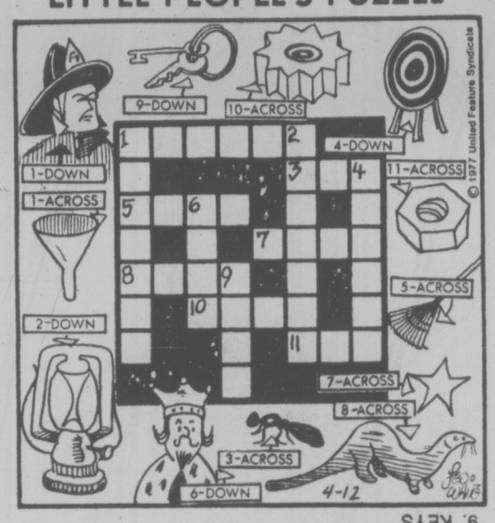

ANSWERS: ACROSS—1. FUNNEL, 3. ANT, 5. RAKE, 7. STAR, 8. MINK, 10. GEAR, 11. NUT. DOWN—1. FIREMAN, 2. LANTERN, 4. TARGET, 6. KING, 9. KEYS

YOUR HOROSCOPE

Astrological Forecast for Wednesday, April 13

By SYDNEY OMARR

ARIES (March 21-April 19): Be sensitive to feelings of loved ones, especially those in immediate family. Changes in home atmosphere are due — don't resist. Spotlight on hospital, temporary confinement, visit to one who is handicapped. Taurus, Pisces, Libra could figure fprominently.

TAURUS (April 20-May 20): Study Aries message. Some fond desires are closer to becoming realities than might be imagined. Accent on dividends resulting from career, business endeavors. Romance also is in picture. Creative ideas flow.

GEMINI (May 21-June 20): Business affairs, civic duties are emphasized. You find that past obligations, current efforts blend. Learn from previous errors. Also, capitalize recent "right moves." Capricorn, Cancer persons figure in scenario. You are handed more responsibility. Compensation follows.

CANCER (June 21-July 22): Good Moon aspect coincides now with long-distance communication, journeys, philosophical concepts, publishing, education and religious convictions. You reach more people, win "converts," convince many that your views are worthwhile and, perhaps, prophetic.

LEO (July 23-Aug. 22): Creative individual — could be another Leo — aids you in finding new outlet for energies, talents, product. Highlight innovation, independence and confidence. Accent on the occult, hidden clauses, money in relation to partner, mate.

VIRGO (Aug. 23-Sept. 22): Lie low — check rights, permissions. Consult legal adviser before committing yourself to long-range obligation. Marital status is highlighted. Improve public relations. Aquarian figures prominently.

LIBRA (Sept. 23-Oct. 23): Review methods, techniques, services — keep resolutions concerning nutrition, health, work and recreation. Social life "pick-up." Forces tend to be scattered. Laughter will wipe away some "recent tears." Gemini, Sagittarius persons could be part of scenario.

SCORPIO (Oct. 23-Nov. 21): Emphasis on creativity, change, travel, variety, special relationship involving member of opposite sex. Young person, complaining about restrictions, will make a concession. Revise, review, tear down for purpose of rebuilding on solid structure.

SAGITTARIUS (Nov. 22-Dec. 21): Read, write, communicate in connection with home, property, basic values. Take nothing for granted. One who makes promises should be made to back them with more than words. Parent or authority figure places cards on table. Read them — with care!

CAPRICORN (Dec. 22-Jan. 19): Short trip, associated with relative, is likely to be on agenda. Family reunion, visit, chance to right a previous error — these are part of scenario. Taurus, Libra and Scorpio — Persons born under those signs play key roles.

AQUARIUS (Jan. 20-Feb. 18): Give full play to perceptiveness. Heed inner feelings. Applies especially in connection with valuables, possessions, moneys. Individual who talks of ability to "beat the game" is likely to be a film-flam artist.

PISCES (Feb. 19-March 20): Lunar cycle-high — take initiative. Make fresh start: wear bright colors. Original approach is best — assert yourself. One who seemed indifferent will show interest and affection. Relationship intensifies; if playing games, leave the scene.

IF APRIL 13th IS YOUR BIRTHDAY, you broke from authority at relatively early age, becoming separated in literal or psychological sense from parents. You revolted at conformity. This is a year of change for you, intensified relationships, writing, gaining from travel and the written word. If single, you could marry — March and December indicated as "Memorable" months. Aquarius, Scorpio, Leo persons play important roles in your life.

FUN WITH FIGURES

By J. A. H. HUNTER

Each distinct letter in this addition stands for a particular but different digit.

It's much easier than it may look. For example, you can see right away the connection between the values of D and L. and correspondingly between the letters O and L. What must be SOLD?

GOOD
GOOD
ALL
GOLD

SOLD

(Answer tomorrow)

Yesterday's answer: Stan 36 years old, Elsie 33.

386-2121
Monday through Friday 8 a.m. to 6 p.m.
Saturday 8 a.m. to 5:30 p.m.

CLASSIFIED ADVERTISING

Vancouver Island's Largest Shopping Centre in Print

386-2121
Monday through Friday 8 a.m. to 6 p.m.
Saturday 8 a.m. to 5:30 p.m.

CLASSIFIED ADVERTISING RATES

All rates quoted are for insertion in both the Daily Colonist and Victoria Times.

Single Paper rates available on request.

REGULAR CLASSIFIED
LOCAL RATE
PRIVATE PARTY ONLY
10 word minimum
1 or 2 days
12c per word per day
3 to 5 consecutive days
10c per word per day
6 consecutive days or more
9c per word per day

All real estate, mobile home, rental and business advertising is considered to be commercial advertising and will be charged for accordingly.

REGULAR CLASSIFIED
LOCAL RATE
COMMERCIAL ADVERTISING
10 word minimum
1 or 2 days
15c per word per day
3 to 5 consecutive days
12c per word per day
6 or more consecutive days
11c per word per day

SEMI-DISPLAY
LOCAL RATES
Any advertisement which varies from 6 pt. regular classified style shall be considered semi-display 14 agate lines per column inch
1 or 2 days
55c per agate line per day
3 to 5 consecutive days
50c per agate line per day
6 or more consecutive days
45c per agate line per day

NATIONAL AND OUT OF PROVINCE RATE
Regular Classified 15c per word
Semi-Display 60c per agate line
14 agate lines per column inch

BIRTH NOTICES
Up to 30 words $3.30
Each additional word 10c

DEATH NOTICES, MEMORIAL NOTICES AND CARDS OF THANKS
47.5c per count line per day

PRIVATE BOX NUMBERS
$2.75 except Help Wanted Advertisements $4.40 which includes a Position Filled Advertisement.

Contract rates for local businesses available on request.

CLASSIFIED ADVERTISING COPY DEADLINES

REGULAR CLASSIFIED advertising may be placed in The Daily Colonist up to 5 p.m. the day prior to publication and in the Victoria Times up to 6:00 p.m. the day prior to publication.

SEMI-DISPLAY advertising may be placed in The Daily Colonist up to 12 noon the day prior to publication and in the Victoria Times up to 4 p.m. the day prior to publication.

CLASSIFIED SERVICE FOR DUNCAN COWICHAN VALLEY AND CHEMAINUS

Classified Ads phoned in to our Duncan office before 3:30 p.m. will appear in the following day's papers.

746-6181

TERMS OF PUBLICATION

The Victoria Press Ltd. shall not be liable for non-insertion of any advertisement beyond the amount paid for such advertisement.

In the event of an error occuring this liability of Victoria Press Ltd. shall not exceed the charge for the space actually occupied by the item in question.

All claims on error in publication shall be made within 12 hours thereafter and if not made shall not be considered. No claim will be allowed for more than one incorrect insertion nor for errors not affecting the value of advertisement.

All estimates of cost are approximate. Advertisers will be charged with space actually used.

All advertising copy will be subject to the approval of the Victoria Press Ltd., who reserve the right in its sole discretion to classify, reject or insert copy furnished.

All advertisements must comply with the British Columbia Human Rights Act. This act states no advertisement may state or imply a preference, limitation or specification on the basis of an applicant's race, religion, colour, marital status, ancestry, place or origin, age, or sex (unless the matter relates to the maintenance of public decency AND prior approval has been obtained through the Human Rights Branch).

While every endeavour will be made to forward replies to box numbers to the advertiser as soon as possible, we accept no liability in respect of loss or damage alleged to arise through either failure or delay in forwarding such replies, however caused, whether by negligence or otherwise.

NOTICE OF COPYRIGHT

Full complete and sole copyright in any advertisement produced by Victoria Press Ltd. is vested in and belongs to, Victoria Press Ltd.; provided, however, that copyright IN THAT PART AND THAT PART ONLY of any such advertisement consisting of illustrations, borders, signatures or similar components which is or are, supplied to Victoria Press Ltd. by the advertiser in the form of reproduction proofs, veloxs, engravings, etc., and incorporated in said advertisement shall remain in and belong to the advertiser.

BUSINESS OFFICE HOURS

Monday to Friday
8:30 a.m. to 5 p.m.

PHONE DIRECT
386-2121
TO PLACE YOUR CLASSIFIED ADVERTISEMENT

CLASSIFICATION INDEX

VITAL STATISTICS
1 Births
8 Cards of Thanks

THE FOLLOWING SEVEN CLASSIFICATIONS ON THE LAST PAGE OF CLASSIFIED
305 Deaths and Funerals
308-A Cards of Thanks
309 In Memoriams
310 Funeral Directors
311 Monumentals
312 Florists
313 Miscellaneous

NOTICES
14 Announcements
15 Coming Events and Meetings
16 Catering, Banquets and Reception Rooms
17 Restaurants
18 Places to Visit
20 Lost and Found

EMPLOYMENT
21 Help Wanted — General
22 Office Help
23 Skilled Trades
24 Sales Persons and Agents
25 Teachers
26 Part Time—Temporary Help
30 Situations Wanted

BUSINESS SERVICES AND DIRECTORY
36 Business Services and Directory

PERSONAL SERVICES
33 Bands: Musicians and Orchestras
34 Pre-Recorded Music
40 Business Personals
43 Dancing
42 Education
71 Music Teachers
39 Personals
32 Trade Schools
38 Travel

MERCHANDISING
83 Aircraft
117 Antiques
78 Bicycles
80 Boats and Marine
65 Building Supplies
93 Cameras, Supplies and Photo Finishing
127 Chicks, Poultry, Hatching Eggs, Supplies
125 Farm Implements
60 Fuel
97 Furniture
120 Garden Supplies
99 Groceries, Meats and Produce
130 Heavy Equipment and Machinery
128 Livestock, Supplies and Events
100 Miscellaneous for Sale
103 Miscellaneous Wanted
109 Miscellaneous to Rent
77 Motorcycles
70 Musical Instruments
125 Pets and Supplies
96 Ranges, Stoves and Furnaces
92 Sporting Goods
115 Swaps
63 Timber
98 TV, Stereo, Radio Sales and Service
112 Wanted to Rent, Miscellaneous
116 Coins and Stamps

AUTOMOTIVE
135 Automobile Financing and Insurance
164 Auto Body and Painting
162 Auto Repairs, Service and Towing
168 Campers, Trailers and Motor Homes
166 Cars and Trucks Wanted
150 Cars for Sale
151 Sports, Import Cars
148 Lease Vehicles
169 Mobile Homes and Parks
149 New Car Directory
160 Parts, Accessories
158 Tires
154 Trucks, Buses and Vans
156 U-Drive and Auto Washing

ACCOMMODATION
185 Convalescent and Rest Homes
175 Hotels
178 Summer Homes, Cottages and Resorts
181 Tourist Accommodation

RENTAL
201 Apartments to Rent, Furnished
200 Apartments to Rent, Unfurnished
202 Furniture to Rent
203 Apartments Wanted
206 Duplexes to Rent
207 Duplexes Wanted to Rent
215 Halls, Warehouses, Stores and Offices to Rent
197 Housekeeping Rooms to Rent
199 Housekeeping Rooms Wanted
211 Houses to Rent, Furnished
210 Houses to Rent, Unfurnished
212 Houses Wanted to Rent
190 Room and Board
191 Room and Board Wanted
193 Rooms to Rent
194 Rooms Wanted
204 Shared Accommodations

FINANCIAL
155 Automobile Financing and Insurance
223 Mortgage Loans and Insurance
234 Mortgages for Sale
230 Personal Loans and Insurance
235 Wanter to Borrow

REAL ESTATE
280 Acreage for Sale and Wanted
240 Business Opportunities
241 Business Opportunities Wanted
247 Commercial or Industrial Properties
258 Condominiums and Townhouses
253 Country Homes and Properties
270 Exchange Real Estate
290 Farms for Sale and Wanted
263 Garages for Sale, Rent, Wanted
293 Gulf Island Properties
250 Houses for Sale
265 Houses Wanted to Buy
295 Listings Cancelled
268 Listings Wanted
271 Lots for Sale
294 Mainland and Out-of-Province Properties
273 Property for Sale
274 Property Wanted
244 Revenue Property
245 Revenue Properties Wanted
285 Up-Island Properties
256 Waterfront Properties
300 Churches

SUBSCRIPTION RATES

Wherever carrier service is maintained, $4.00 per month.

By mail — Vancouver Island and Gulf Islands. $5.00 per month, $14.50 per 3 months, $28.00 per 6 months, $55.00 per year. Rest of Canada. $6.00 per month, $17.50 per 3 months, $34.00 per 6 months, $66.00 per year.

Outside Canada, $16.00 per month, $192.00 per year.

BY MAIL
Saturday Times Only
Sunday Colonist Only
Canada, 50 cents per copy, $25.00 per year.
Outside Canada, 75 cents per copy, $37.50 per year.

CIRCULATION REPRESENTATIVES

Duncan, Chemainus— Mr. HILTON HOLT	746-6181
Nanaimo	753-2766
Lake Cowichan	749-3156

United States Representatives
LANDON ASSOCIATES INC.
New York, Chicago, Southfield, Atlanta, Boston, San Francisco, Los Angeles, Philadelphia, Rochester, Cleveland, Charlotte, Cincinnati, Syracuse, Hamburg, Williamstown, Clinton, Memphis, Levittown, Raleigh.

PAGE REPRODUCTIONS OR MICROFILM COPIES OF COMPLETE PAPERS AVAILABLE FOR ALL PAPERS PUBLISHED
PHONE 382-7211, LOCAL 276

1 BIRTHS

CROWTHER — Born to Ray and Karen (nee Fuller) on March 30, 1977, at Royal Jubilee Hospital, a son, Gary Raymond, 6 lbs. 6 oz. A brother for Debbie and Teresa. Many thanks to Drs. Borsman, Prevost, Gough, Heal and Maternity Staff.

DUCHESNE — Born to Ronald and Winnifred, a girl, Jennifer Lynn, 7 lbs. 8 ozs., on March 30, 1977. Thanks to Drs. Ireland and Hargrove and staff at Victoria Genral Hospital. Proud grandparents are Mr. and Mrs. Walter Johnson, Victoria, and Mr. and Mrs. Lionel Duchesne, Sudbury, Ontario.

HOBBS — Born to Doug and Marueen on April 5, 1977, at Royal Jubilee Hospital, a girl, Heather Glenanne, 7 lbs. 15½ oz. Special thanks for their kindness and support to Maternity Staff, Student Nurses and Dr. E. P. Kardera.

KONKLE — Kelly and Cathy are proud to announce the arrival of their baby brother, Adam Roger Alexander, 8 lbs. 11½ oz., on March 30, 1977. Mom and babe are fine. Proud Papa is recovering.

MURPHY — Born to Moira and Pat, a daughter, Kathleen Maclennan Murphy, early Friday, April 8, 1977, at Victoria General Hospital, weight 3,550 grams. A sister for Kelly.

SCHWABE — Born to Garry and Karen, a boy, Trenton James, 8 lbs. 9 oz. on March 29th, 1977. Thanks to Dr. Monie-Alvarez, Dr. Wilson, and staff at Royal Jubilee Hospital.

TERPENNIN G— Born to Marty and Esther, (nee deCosta) on April 7, 1977, a beautiful little girl, Alison Lee, 7 lbs. Thanks to Drs. M. Morrison and Doug Roberts and staff at Victoria General Hospital.

DEATH and FUNERAL ANNOUNCEMENTS DIRECTLY FOLLOWING CLASSIFIED

14 ANNOUNCEMENTS

I FOUND IT

ANNOUNCING THE OPENING of our store for Easter presents. Deb has crazy crocheted animals, string art, cinnamon comics and hand carved desk sets. 527 Foul Bay. 592-9486.

ST. JOSEPH'S DAYCARE, 765 W. Burnside (Marigold). Small group. Qualified staff. Call 479-1411 or 384-0081.

SWAP AND SHOP MEETS every Saturday and Sunday, 10-4:30, 9781 2nd Street, Sidney. Information — 656-3511.

QUADRA RECREATION CENTRE
1600 Quadra at Pandora
386-0723 386-5531
Hall rentals — dancing, meetings.

15 COMING EVENTS and MEETINGS

ATHLETICS
BINGO
EVERY
Wednesday
1600 Quadra at Pandora
No Game Less Than
$30
20th Game
$300
$1600
IN PRIZES
Early Games
7 p.m.
Free bus to city centre after extra games

NON-STATUS INDIANS
BINGO
EVERY MONDAY
ESQUIMALT LEGION
ADMIRALS RD.
EARLY BIRD 7 P.M.
6 CARDS $2.00
EXTRA CARDS 25c
CLOSE TO $1,000
PRIZE MONEY EACH WEEK
FREE BUS LEAVING LANGFORD
ACROSS FROM WESTWIND, 6:15 P.M.
RETURNING AFTER EXTRA GAMES
EVERYONE WELCOME!

EVENING OPTIMIST BINGO
EVERY TUESDAY
Esquimalt Legion
622 ADMIRALS ROAD
Early Bird Games — 7 p.m.
Regular 20 Games — 7:30
Admission $1 — Extra cards 25c each
5 Extra Games
Good Neighbor Games
Free Bus to Town

PARISH
BINGO
Parish Hall, Langford
798 GOLDSTREAM AVE.
TUESDAY — 8 P.M.
15 Games
Free Admission, 5c Card
Minimum Prize $25
1st and 7th Game—$50
ONE Final Game
FULL CARD
$150 Prize

BINGO
NORWAY HOUSE
1110 HillsideA ve.
Every Tuesday, 7:15 p.m.
Admission $1 — 6 cards $2

HUNGARIAN FOLK ART SHOW
April 22 and 23. Mayfair Shopping Centre, presented by Gergely Studios from Nanaimo. Displays on Hungarian Folk Art, hand embroideries, etc.

15 COMING EVENTS and MEETINGS

CELEBRITY AUCTION APRIL 18 and 19, 7-9 p.m. Viewing April 17. Immaculate Conception Parish Centre, 863 Sutherland Ave., Kelowna.

16 CATERING, BANQUETS and RECEPTION ROOMS

ARE WE HAPPY?
You should see our new banquet room and you'd know why. We think its the best banquet room in Greater Victoria.

AND WE SERVE
We'd like you to have your next dinner meeting, wedding or whatever in our banquet room. We want your business and that's why we keep our rates low.
ITALIAN AND CANADIAN CUISINE
Call friendly Flo 384-7151
JAMES BAY INN 270 Government
Lots and Lots of FREE Parking

GEORGE'S BAVARIAN BANQUET FACILITIES
1021 Pandora 383-7121
INTERNATIONAL CUISINE
3 DINING ROOMS AVAILABLE
SMALL OR LARGE PARTIES
UP TO 150 SEATING CAPACITY
ENTERTAINMENT
AVAILABLE ON REQUEST

WEDDINGS, RECEPTIONS, BANquets, dances, trade shows, seminars and meetings. Seating capacity to 250, complete catering facilities and ample parking. 386-6141, Tally-Ho Travelodge.

BINGO, OLD AGE PENSIONERS No. 1, 1600 Government St. Every Wednesday afternoon, 1:30 p.m. Everybody welcome.

PROFESSIONAL COOK AVAILable for catering banquets, receptions and weddings. 382-9861.

20 LOST and FOUND

BLACK LEATHER DRAWSTRING purse left in White Swan Laundromat by PDY on Craigflower Road on Sunday, April 10th, around noon. ID, keys and papers urgently needed. Reward. Phone 388-5538 or Esquimalt Police.

FOUND: BLACK LAB WITH white spotted legs. Good Friday. Leash half attached. Lurline-Tillicum area. 21 Lurline to claim. If not claimed we will be happy to keep it.

LOST, IN GONZALES AREA, large black and yellow striped part persian cat, white markings, red collar. Any information, phone 592-0081.

LOST: LARGE ORANGE AND white male cat. Vicinity: Luxton Hall, Glen Lake. Call Irene after 4, 478-4881.

LOST — SIAMESE SEALPOINT, female, wearing a jewel collar, in Maplewood-Blenkinsop area, reward. 388-4778.

LOST — LADY'S RODANIA ELECtronic watch, April 5, vicinity Bus Depot. Phone 388-4796, after 6:00 p.m.

LOST: CORNER MACKENZIE and Pat Bay Highway, pup tent. 479-2252.

LOST: MAN'S GOLD SIGNET ring, initials M.B., reward. 598-7481.

LOST — BIBLE, NOTEBOOK, leather bag. Post Office Box 103, Victoria.

LOST FROM JAMES BAY, large white and black Husky Shepherd Cross. Phone 384-9045.

MALTESE DOG, FEMALE, WITH collar, small with white long hair, Gorge-Tillicum area. 382-2765.

LOST: BEACON HILL PARK, one Wilson ball glove, Monday 11th. 386-8538. Reward.

LOST: TWO BUDGIES. REWARD. 656-3407.

FOUND IN TRAFALGAR PARK gold metal eye glasses. 595-2965.

21 HELP WANTED GENERAL

ADVERTISEMENTS IN THIS CLASSIFICATION MUST COMPLY WITH THE BRITISH COLUMBIA HUMAN RIGHTS ACT

GROUP HOME PARENTS WANTED

Group Home Parents for an adolescent Group Home in Prince Rupert. Preferably a couple in good health with no children. Enthusiastic about youth with adequate skill and knowledge to handle adolescents effectively and consistently.

To enter into a contractual relationship with the Ministry of Human Resources, to provide care for eight adolescents. General expectations of the House Parents are:
1—Provide good child care by meeting the physical, emotional and social needs of the adolescents assigned to their care.
2—Present identification models of positive adult functioning by which adolescents may pattern their own lives constructively.
3—Use child care skills to accomplish successfully the goals agreed upon for the adolescents placed.
4—Develop a positive working relationship with Social Workers in charge of planning for the adolescents placed.
5—Develop a planned program which will meet adolescent needs and meet the Ministry's standards.

Contract includes fee for service. Group Home provided by Society. Applications should include resume of past experience plus references. Personal interviews will be required.
Applicants please write to the Ministry of Human Resources, 222-5th Street, Prince Rupert, B.C., V8J 3K4.
Applications should reach the Prince Rupert Human Resources office by April 22nd, 1977.

SECURITY OFFICER

Local department store requires an experienced security officer. This is a full time position with excellent company benefits and salary. Reply with resume to Victoria Press, Box 789.

FULL QUALIFIED EXPERIenced hairdresser wanted for the Gomox Valley, excellent clientele. Phone collect 339-3011.

HOUSE CLEANING REQUIRED, 4 hours per week, preferably Fridays, Hillside-Belmont area. 595-4140, after 6 p.m.

WANTED: PART-TIME GAS ATtendant for two midnight shifts on weekends. Apply 25-Hour Service, 305 Trans-Canada Highway.

FULL TIME EXPERIENCED cashier for grocery store. Phone 479-2597, between 6:00-7:00 p.m.

MARRIED COUPLE FOR 15-suite apartment caretaking. 388-9201.

NEEDED — EXPERIENCED hairdresser, full-time or part-time, Colwood area, 478-4322.

WANTED: GRADUATE NURSE for afternoons. Phone for interview between 10 and 3, 383-7814.

SITTER REQUIRED FOR DAYcare in my home, Craigflower area, call after 5, 383-9425.

21 HELP WANTED GENERAL

TORONTO DOMINION BANK
REQUIRES
EXPERIENCED LENDERS
COMMERCIAL and CONSUMER

successful applicants will be posted to challenging positions with opportunities for advancement. Mobility within the Province of British Columbia and the Yukon a prerequisite. Competitive remuneration and excellent benefits.
Send resume to:

The Toronto Dominion Bank
Personnel Department
Pacific Centre
Vancouver 1, B.C.

or contact:

Mr. J. Bowers
Manager
Toronto Dominion Bank
Duncan, B.C.
Telephone 748-2571

BUSY DOWNTOWN RESTAURANT HAS THE FOLLOWING PERMANENT POSITIONS AVAILABLE:
1—Chief and head cook.
2—Dishwasher-cook's helper.
3—Head wait person and wait persons.
4—Fast order cook
Day and evening shifts. Experienced only should apply in person to 45 Bastion Square between 3:30 to 5 p.m. Do not phone.

SOMEONE WITH LAND REGISTry experience needed. Either part or full time, as we may have several openings. Applicant must be qualified with sufficient knowledge of land documents to effect registration. This position can develop into supervisory capacity and will not be a dead-end job. Salary to be commensurate with experience. Reply in writing to Victoria Press Box 686, with full resume and references.

DUE TO OUR RAPIDLY EXpanding business, we require 2 knowledgeable and enthusiastic travel agent-consultants, preferably with a minimum of 5 years experience. Excellent remuneration and employee benefits. Apply in confidence to Mr. Eric Charman, Featherstone Travel Service Ltd., 386-6101 or 385-3922. Residence 658-1056.

WANTED CARRIERS FOR newspaper routes in the following areas of Sooke, Grant Rd., Otter Pt. to Maple Whittenspit Rd., West Coast Maple to Ella. These routes average approximately 30 subscribers and pay approximately $45 per month. Apply to J. Bradford, Daily Colonist, 2621 Douglas, Victoria, 383-4111 extension 164.

MATURE HOUSEKEEPER (prefer live-in) to take over working mother's duties, including housework and supervision of three children, 11, 13, 15 years of age. Starting salary $200 monthly plus room and board. 383-0272 or 383-7712.

PART-TIME, FULL-TIME, beauty consultants, required for expanding company. Must be pleasant and mature. No experience necessary. Training provided if you qualify. For interview appointment, call 474-1612 between 10 and 2.

TWO FRONT END PERSONS REquired for service station in University area, mechanical ability an asset, hours 7:30 a.m.-9:00 p.m. Wed. thru Sun. and 8 a.m.-4:30 p.m., Tues thru Sat. Salary to compensate with experience. Please reply to Victoria Press, Box 758.

SHARE YOURSELF
Citizen Advocacy is looking for volunteers to spend an evening or afternoon per week with a physically or mentally handicapped person. Call 385-7121 for more information.

HEAD HOUSEKEEPER REquired for modern hotel, must have good knowledge of all housekeeping duties, steady employment with good working conditions and benefits. 385-6731, Mr. P. Hungenberg from 8-5.

ATTENTION HOMEMAKERS. Turn your spare time into cash. Coppercraft Guild of Canada is looking for people in this area. Copper items sold solely through "Party" plan. Use of car necessary. For interview call 479-6335.

LIVE-IN HOMEMAKERS
Opportunities for semi-retired ladies to help their local communities. Your experience needed by HEALTH CARE SERVICES UP-JOHN LIMITED. Call us to 388-6639, Monday-Friday, 9-4:30.

EXPERIENCED MANAGER caretaker couple for 51 suite apartment building, duties to include rentals, collection of rents, care and maintenance of buildings and grounds, couple with children accepted. Victoria Press Box 757.

VANCOUVER TOWNHOUSE DEVelopment requires resident experienced couple to assist in maintenance. Starting salary $800 plus townhouse in development at reduced rate. 592-7901.

MOTEL MANAGER
And wife wanted for 32-unit, Victoria motel. Experience preferred. Please give full details, Victoria Press, Box 725.

CHILDREN'S RESIDENTIAL Centre requires a full time nurse-housekeeper, must be qualified RN or PHN. Applicants to the Director, Cedar Lodge Centre, Cobble Hill, B.C., V0R 1L0.

NANAIMO LEGAL OFFICE REquires experienced conveyancing secretary. Full fringe benefits, salary commensurate with experience. Telephone 754-2361 or write P.O. Box 189 Nanaimo.

BABYSITTER FOR SINGLE mother, $100, month. Tues.-Sat. Occassional overnights, 6:30 a.m.-4:00 p.m., near Naden, 382-3590 after 4.

WANTED EXPERIENCED PEROgie and Cabbage roll makers. Good opportunity for right persons. Full or part time available. Phone 382-8071.

ACCOMMODATION AND SOME remuneration in exchange for managing house and two preschool children for single father. 382-3278.

EXPERIENCED YARDMANshipper must have worked in this capacity for a building supply company. Phone Len 478-5509 days, 479-2526 evenings.

RELIABLE PART-TIME BABYsitter, required in my home. Old West Saanich Rd. Must have own transportation. Please phone 479-7905.

FAST EDDYS REQUIRES FULL and part time cocktail waiter-waitress. Apply front desk, Red Lion Motor Inn between 10 a.m. and noon.

HOUSEKEEPER, MATURE PERson, 3 to 6 p.m., Monday to Friday, 2 children, 10 and 7 years, plus light housekeeping, Colwood area. Call 478-6510.

EXPERIENCED RESIDENTcaretaker couple. James Bay, 63 suites, Independent. Substitute landlord. 592-7678 or 479-9813.

RELIEF NIGHT AUDITOR REquired for downtown motor inn. Fri. and Sat. nights only. Victoria Press, Box 773.

WANTED GIRL FRIDAY FOR hair styling shop. Should have previous experience in hair industry. Phone after 7:30, 474-1938.

SEAMSTRESS FOR DRAPERY workroom. Only apply if able to operate industrial machine, surger, hemmer, straight stitch. 477-6804.

PERSON WITH NURSING EXPErience for night duty with elderly forgetful lady in Oak Bay. References please, 656-2087 or 383-6514.

ELDERLY LADY WITH ATTRACtive bungalow needs housekeeper-companion with car, sleep-in. 598-7160.

RETIRED LADY REQUIRES full-time housekeeper, must live-in. Salary to be arranged. Phone Canada Trust, 382-8111.

EXPERIENCED TRUCK-SERvice person required, apply in person Victoria Tire Ltd., 610 Harold St.

QUALIFIED HAIR STYLIST wanted. Some knowledge in modern styling. 658-5914.

BAKERS HELPER AND WRAPper, starting 5 a.m. Apply in person, 1119 North Park.

21 HELP WANTED GENERAL

GARDENER-CARETAKER COUPLE
Required full-time for large private residence in Saanichton. Duties include inside housekeeping and outside maintenance of buildings with care of extensive flower garden. Pleasant living quarters with all utilities provided for charge of $150. Joint remunerations is $1100 per month with some extra overtime remuneration available for about 3 months. References from previous employers required. 652-2890 after 6 or apply in writing to Mrs. R. Cudmore, 1600 Cambridge Bldg., Edmonton, Alta. T5J 1S3.

AVON
SPRING IS THE TIME TO START!
Sell cosmetics, fragrances and more from the world's largest toiletries company. Call:
Miss Binder,
384-7345
for the facts.

INTERNATIONAL FASHION accessories company has part-time management position available. Aggressive, fashionaly groomed, must have own transportation and be available some evenings. For interview, call Personnel, Mrs. McCart, 478-8217.

EXPERIENCED GENERAL maintenance person required for Motor Inn, please apply in person to the manager, Crest Motor Inn, 455 Belleville.

REQUIRE EXPERIENCED partsman for established automotive business, must be ambitious and willing to work. Reply in writing only, P.O. Box 550, Victoria.

SHIPPER RECEIVER FOR plumbing and electrical store, call 386-2921. Ask for Mr. Bayne.

22 OFFICE HELP

ADVERTISEMENTS IN THIS CLASSIFICATION MUST COMPLY WITH THE BRITISH COLUMBIA HUMAN RIGHTS ACT

VANCOUVER SCHOOL BOARD
Requires a
CONFIDENTIAL RECORDING SECRETARY

This secretary will work in the Board's central office with trustees and senior officials.

The successful applicant must be skilled in taking verbatim committee minutes, some of them confidential, extracting significant facts and decisions, and transcribing this material in good English into reports.

Excellent shorthand (140 wpm) and typing are required.

Previous experience in work of a similar nature and familiarity with the structure and function of committees are highly desirable.

STARTING SALARY: $1125 per month, with excellent fringe benefits.

Please apply in person or in writing, providing full particulars including telephone number, to: Personnel Division, Vancouver School Board, 4th Floor, 1595 West 10th Avenue, Vancouver, B.C. Telephone 731-1131, Local 359.

TRADERS GROUP LTD.
We are currently taking applications for position as manager trainee. If you have at least one years relative experience, have minimum high school education, are sales minded and enjoy meeting the public, and are willing to transfer, we offer — excellent training program, better than average pay and benefits, rapid advancement to management position. Please call 385-8700, 9 a.m.-5 p.m.

ACCOUNTS CLERK
Reception and accounts payable duties, for the individual who enjoys a busy day. Must be experienced in accounts payable. Company planning a move to mainland so must be willing to relocate. Salary $700 plus. Drake Personnel, 1175 Douglas St., 385-3425.

CANADA WIDE ORGANIZATION, requires high school graduate for clerical duties. Excellent prospects for advancements and full range of fringe benefits. Salary commensurate with experience and qualifications. Send resume to Victoria Press, Box 771.

DICTA TYPIST
Join this friendly modern downtown office. 1-2 years' previous office experience, fast accurate dicta typing, 55-65 w.p.m. Salary $700. Drake Personnel, 1175 Douglas Street, 385-3425.

EXPERIENCED BOOKKEEPER, retail store, payroll, trial-balance, monthly statement, some cash work, permanent, bondable Victoria Press Box 788.

GENERAL CLERK, GOOD TYPing essential, required by growing company. Write to Victoria Press, Box 767, stating particulars, age and salary required.

CLERK-TYPIST, PREFERABLY with insurance experience, for pleasant, congenial office. Salary negotiable. Please call 384-0584

23 SKILLED TRADES

ADVERTISEMENTS IN THIS CLASSIFICATION MUST COMPLY WITH THE BRITISH COLUMBIA HUMAN RIGHTS ACT

Heavy Duty Mechanics
Shovel Mechanics
Mill Mechanics, Millwrights
Electricians

These positions are available at the Island Copper mine and mill complex near Port Hardy on northern Vancouver Island.

Applicants must have a journeyman's certificate or a minimum three years' experience in a related field. Duties will involve maintenance of heavy mining equipment including diesel-electric haulage trucks, electric shovels, electric rorary drills, dozers and graders.

Salary: Journeyman with Certificate: $8.75 per hour. Without certificate: $8.30 per hour. These rates effective to April, 1978.

Applicants are invited to send resumes, including telephone number, to: Personnel Manager, Utah Mines Ltd., Box 370, Port Hardy, B.C. V0N 2P0.

UTAH MINES LTD.
Island Copper Mine

OPENING FOR EXPERIENCED front end and alignment person with brake repair experience, wages commensurate with experience. Excellent working conditions in a new shop. Contact Mr. J. Bellanvance at 677 Burnside Rd. East.

ANY PERSON WITH A BAND saw or radial saw and small shop area interested in precision cutting on the piece work basis, reply to Victoria Press, Box 780, stating type and size of equipment.

24 SALES PERSONS AND AGENTS

ADVERTISEMENTS IN THIS CLASSIFICATION MUST COMPLY WITH THE BRITISH COLUMBIA HUMAN RIGHTS ACT

SALES

"ARE YOU INTERESTED IN SELLING, WELDING, AND MAKING MONEY?"

If your answer is yes, you may qualify for our $25,000 potential local territory. With Certanium Alloys and Research Co., your practical knowledge of welding can be coupled with your sales ability to establish a professional high-income sales career. You'll sell the leading line of maintenance welding and brazing alloy products to industrial, governmental and institutional users.

— Excellent Training
— High Commissions
— Repeat business
— Family Assistance Programs
— Growth Potential

Call collect for a personal interview.

Murray Jones
(604) 277-1368
April 13 and 14
8:30 a.m.—8 p.m.
OR (604) 753-2241
April 15
8:30 a.m.—12 noon

CAREER TRAINING Opportunity In Prestige SELLING

Current market trends demand a professional approach in marketing real estate. Block Bros., Western Canada's largest realtor, will train you in the latest professional marketing methods that are a proven success. If real estate is your career, our new training methods can assist you to success and in reaching your goals. Call new, confidential interviews by appointment only.
BLOCK BROS. REALTY LTD.
477-1841 478-5561 386-3231

LICENCED REALTORS

Your success depends not only on your hard work in obtaining an interim agreement — but also that of your agent's entire staff supporting your efforts. We at P. R. BROWN & SONS LTD. are working with you to help achieve success through sound sales leadership and strong backup from management with no competition. Success doesn't come easy, so let's strive towards that goal as professionals.

Contact:
GORDON G. COWAN
Real Estate Sales Manager
383-3435

OUTSTANDING OPPORTUNITY
IMMEDIATE OPENING at Victoria's Leading Volkswagen Dealership for a combination new and used car salesman.
POSITION OFFERS
Excellent remuneration plan, medical and dental plans, Group Insurance, company car and other fringe benefits. Experienced only need apply. Apply in person to—
DOUGLAS VW LTD.
3329 Douglas St.
Victoria, B.C.

ON THE MOVE
We are expanding our office to the Westgate Centre, Langford. If you are also interested in getting "on the move" we welcome enquiries from new or established licencees. Now is your chance to join North America's fastest growing Real Estate organization. We offer continuous in depth training modern sales aids, bright new office, and a congenial, professional sales team. Call Tony Brogan today for a confidential discussion about your needs.
CENTURY 21.
Suburban Realty
478-8316

OUR BUSINESS IS SERVICE. WE have been highly successful in the last year and a half. We are still growing. If you are thinking progressive in Real Estate, are service oriented and licensed, give me a call, Freddy Starke.
386-6164
CASTLE PROPERTIES LTD.

LICENSED REALTORS REQUIRED IMMEDIATELY — GOOD OPPORTUNITY — PRORATED COMMISSION SPLIT. FOR CONFIDENTIAL INTERVIEW PHONE 382-2134. TOM SLEMKO OR TERRY FARMER
FARMER INVESTMENTS & REALTY LTD.
825 BAY STEET

MANAGEMENT TRAINEE
Beneficial Finance Systems. We will provide position of responsibility and prestige, thorough intensive training, liberal employment benefits, rapid advancement. Experience would be an asset, we would require minimum grade 12 and automobile a necessity. Interview by appointment only, Mr. R. Hilton, 382-8264.

LIFE REP
UNIQUE, NON-BRANCH opportunity for self-starting LIFE PROFESSIONAL seeking independence and a direct, personal introduction to BUSINESS INSURANCE clients. Liberal financing. Phone Pat at 384-0584.

EXCELLENT OPPORTUNITY for self-motivated sales person, should possess 3 to 5 years successful sales background plus a keen interest in physical fitness. Must have the ability to communicate well with people. For information call F. Patton, 388-5515.

SALES MANAGER REQUIRED for large top line life insurance company. Excellent remuneration and benefits. Apply to Victoria Press Box 766.

COMMERCIAL AGENT REquired to sell and service pantyhose on Vancouver Island. Full-part time. Write to Gerald Sales, Box 35472, Vancouver V6M-3G8.

PROGRESSIVE BOAT DEALER requires an experienced boat salesman. Please phone 474-1267 for an appointment.

24 SALES PERSONS AND AGENTS

Real Estate Salesmen

Due to our expansion program, licensed realtors are invited to join our well-established congenial organization. There are presently positions open in our residential and ICI depts. For a full-time professional occupation apply in confidence to:
FRED BEAVER-JONES, 384-8124,
REAL ESTATE MANAGER,
PEMBERTON, HOLMES LTD.
1000 GOVERNMENT STREET

STOP READING
If your not interested in making money .... I need three sharp sales people who will permanently fit into the expansion of my business. Sales experience not necessary as a training program is provided. A car is essential. For personal interview call:
385-4464

EXPERIENCED SALES PERSON for mobile home sales lot, male or female, 474-1202.

25 TEACHERS

ADVERTISEMENTS IN THIS CLASSIFICATION MUST COMPLY WITH THE BRITISH COLUMBIA HUMAN RIGHTS ACT

TRAIL IN DISPUTE
The board of School Trustees in SD11, Trail, refuse to negotiate with teacher employees.
This district has therefore been placed in dispute.
All potential applicants for teaching positions in SD11 are strongly advised to contact the B.C. Teacher Federation. No. 05-2235 Burrard St., Vancouver, B.C. V6J 3H9, for further information.

QUALIFIED PRE-SCHOOL TEACHER
Wanted by Gordon Head Pre-School (a co-operative) to teach 4-year-olds for 3 days per week. Must be registered with the P.C.C.F.L.B. For information phone 592-2596 or 477-3907.

BALLET, JAZZ, BALLROOM, part-time. Danceenergy, 384-3641.

26 PART TIME or TEMPORARY HELP

ADVERTISEMENTS IN THIS CLASSIFICATION MUST COMPLY WITH THE BRITISH COLUMBIA HUMAN RIGHTS ACT

GROWING WHOLESALER OF fast-moving impulse items requires cheerful person to service counter displays in retail stores. Especially suitable for retird person with a car. Two days work per month. For personal interview, write Imperial Distributors, 789 Burrard, Vancouver.

BABYSITTER NEEDED FOR 4-year-old, every evening, Monday through Friday, mature woman or older school girl. Sims Avenue — Hampton Park area. Phone mornings, 384-3645.

PART TIME EXPERIENCED phone solicitors required, able to talk in confidence to the public, office and phone supplied, full time position available in the future. Victoria Press, Box ???.

EXPERIENCED PART TIME phone solicitors for Sidney and Peninsula area. Earn extra income working from your home, write Victoria Press, Box 782.

TELEPHONE SOLICITOR REquired, 9-5 p.m., temporary employment. Phone 385-8700 before 5 p.m.

WANTED: BABYSITTER FOR 2-year-old for 6 weeks, near Hidden Valley. 478-8587.

RELIABLE LADY FOR CLEANing, 15 hours per month. 477-2833.

30 SITUATIONS WANTED

TV
Bench technician, many years experience, seeks employment with respectable firm. Victoria Press, Box 753.

FIRST COOK WITH ONE YEAR sous-chef experience in larger Vancouver Island hotel looking for work in Victoria. Please phone 112-754-9230.

WILL TYPE AT MY HOME. Experienced accurate typist — all areas. Office, University, authors, and some bookkeeping. References can be supplied. 384-6777.

PART-TIME BOOKKEEPING and accounting, weekly or monthly, complete to financial statements. Telephone 478-0454.

RESPONSIBLE, E

GARDENING
jack beastall

Mossy Lawn Needs Fertilizing

For some reason, hundreds of home gardeners in Victoria and vicinity have suddenly discovered moss growing in their patches of grass.

If it is any consolation, moss can be killed with iron sulphate, but it will return as soon as the chemical has been diluted and removed from the soil by rain or artificial watering.

To eliminate moss from a grassed area it is necessary to eliminate the conditions that favor its growth.

Mosses rate low on the scale of plants, being the first vegetation to appear in almost pure clay or sand, their presence improving the condition of the basic ingredients so that higher forms of plant life can become established.

This is a clue to their presence in a grassed area. The mosses take over where other plants are unable to exist, either due to the fertility of the soil being depleted, the grass plants being cut too short and unable to make sufficient food to survive, or an uneven surface where high spots are "scalped" with the mower.

Contrary to common belief, moss is not always in indicator of excessively damp conditions. Four species of moss have been identified in local grass areas, two of which prefer dampness and two only dry conditions. Nor is moss an indication of what gardeners call a "sour" soil, a term not recognized by soil scientists.

Moss is easily propagated by cuttings. The smallest pieces set into a pot of poor soil will soon become a mound of green with the minimum of attention.

The easiest way to infect a grassed area with moss, if moss is already present, is to rake it. Each tiny tip broken off by the rake and left among the grass leaves will start a new colony.

To prevent scalping, the sod over the high portions is cut and rolled back, the soil beneath lowered as necessary, and the sod replaced and tamped firm.

Each kind of lawn grass has a different height to which it must grow so that sufficient light reaches the exposed leaf surface to make the amount of food necessary for optimum growth. Some grasses need two inches mimimum, others less.

If it were possible to cultivate around each grass plant and apply compost to the soil surface, as we do in the shrub border, there would be no question of a depleted soil. Since this cannot be done, other methods are substituted.

All soils must have humus added each year to replace that converted to plant foods by soil organisms. On grass this is accomplished by dressing each spring with compost, old manure, or a mixture of both, that has been rubbed through a half-inch mesh screen.

The dressing is spread, not more than one-half inch deep, over the grass and brushed down amongst the grass foliage with a corn broom.

A complete lawn fertilizer is applied in April, June, and early September, around Labor Day, using a mix especially made for local soils and weather. Two such mixes are Green Valley 10-6-4 and Uplands Special 10-4-7.

Every thirty days between these applications the grass needs a dressing of sulphate of ammonia (20-0-0) at the rate stated on the bag. No fertilizer after the beginning of September.

This is the minimum fertilizer requirements of a grassed area. A true lawn of fine grasses needs considerably more.

When this programme is carried out regularly, a great improvement in soil fertility will be noticed, and the mosses gradually disappear.

Finally, no more than one-eighth inch of grass leaf should be removed at any one cutting. To remove more reduces the amount of food that can be made and results in poor plants that cannot compete with weeds. During spring and fall this means three cuts a week.

36 BUSINESS SERVICES and DIRECTORY

Cleanup Services

HIGHLAND ROTOVATING AND CLEANUP
Now is the time to have your garden rotovated, and spring cleanup done. Yards, gardens and basements, you name it. Give us a call for prices. 479-3689 anytime after 6 p.m.

Contractors

CRAMER
Additions, renovations, garages. Custom homes etc. Good references. Fast and efficient skilled workmen. Free estimates. Reasonable rates. For no muss or fuss call us 477-7511.

WHEATON CONSTRUCTION LTD.
General Contractors
Building Consultants
385-5702

UNICON HOMES LTD.
Renovations, additions, repairs. 386-0130.

HOMEBUILDERS
Foundations, framing, siding, carports and, sundecks. Excellent workmanship at your prices. Edward W. Askin, 382-6661.

L.R. SCOTT CONSTRUCTION LTD. Additions and alterations. Experienced workmen, free estimates, and references. Larry 478-1640 anytime.

ALTERATIONS — ADDITIONS Renovations, basement and rumpus rooms finished, 23 years experience, references, work guaranteed, free estimates. 384-8565 anytime.

SANDBLASTING
Free estimates on boats and trailers — all sizes; houses and buildings — all sizes. 383-6683.

T. & C. BUILDERS LTD.
Framing
385-5293 385-8587

MOLLOY-JONES COMMERCIAL AND RESIDENTIAL FRAMING REASONABLE PRICES 656-1897

A. P. FRAMING CONTRACTORS Ltd. Framing crews available immediately, commercial or residential, free estimates. Phone 652-4255 or 658-5445.

ADDITIONS, RENOVATIONS. Quality workmanship by the "Home Builder Specialists," C. Ricketts Developments, 656-1622.

BETTER BUILT CONSTRUCtion, all types, no job too small, special consideration to OAP. 598-8695 or 595-4451.

CUSTOM CONTRACTING
We take pride in our work. Phone 383-3804.

MCFARLANE CONTRACTING Alterations, additions, renovations and fire damage. 386-3076, 477-6994.

R. J. RESTALL CONSTRUCTION Ltd., framing and general contracting. Quality guaranteed. 478-0430.

FRAMING AND FINISHING. Quality work and reasonable rates. Call Alf Hunt at 652-4319.

FARMER CONSTRUCTION
Design — Renovations
388-5121

Draperies

HOURIGAN'S
Floor Covering Specialists
NOW SHOWING DRAPERIES
PROMPT IN-HOME SERVICE
715 PANDORA AVE. 386-2401

Dressmaking

DRAPERIES. LADIES, CHILdren's dressmaking and alterations, good fittings, reasonable. 477-1018.

Drywall

TOP QUALITY DRYWALL
Boarding, taping and various textures. Satisfaction guaranteed. 474-2045.

PACIFIC RIM DRYWALL
"Top Quality Workmanship"
Phone 386-0083

LOWEST PRICES. BOARDING, taping, textured walls and ceiling. Guaranteed work. 386-9616.

D & D DRYWALL, FORGET THE rest, get the best. 385-4865.

NEW AND RENOVATIONS, free estimates. Phone 385-8011.

Electrical Contractors

NEW HOUSES WIRED, OLDER houses rewired. Service changes, renovations, commercial wiring, electric heating installation. Reasonable rates. Satisfaction guaranteed. Call for an estimate today. SIRWEL ELECTRIC LTD. 595-3876.

WIRING NEW AND OLDER homes, electric heat, stove and dryer hook-ups, 30 years experience, free estimates, reasonable. 478-3806, 384-4055.

DOME'S ENTERPRISE WIRING, rewiring. Reasonable rates. Free estimates. Office hours 10 a.m.-2 p.m. 382-2660, home 474-1454

REWIRING OF OLDER HOMES my specialty. Electric heat installation and service calls, reasonable rates 595-8415.

OLDER HOMES REWIRED — NO down payment. We finance at bank rates with approved credit. EDDY'S ELECTRIC — 385-7666

RESIDENTIAL AND COMMERcial wiring, and rewiring; electric heating installations. Reasonable. 477-5096.

FIRESIDE HOLDINGS LTD.
Residential, new and rewiring
478-9475

SMALL JOBS ONLY. FAST AND reasonable service. Phone 385-5378 evenings.

Excavating

EXCAVATING, LAND CLEARing; road building, demolition, sand and gravel equipment rentals, 24-hour service. Radio controlled.
O.K. Trucking Co. Ltd.
Bus. Office, 2840 Nanaimo, 386-3414
Dispatcher, 2720 Turner, 382-6136.

WELCH'S DIESEL BOBCAT AND Trucking, Caterpillar, excavation, backhoe, terracing, rotovating, sewer and drain installation, clean-up and hauling. Reasonable. 658-5501.

SOOKE BOBCAT SERVICE — Serving Colwood, Langford, Metchosin, Sooke and Jordan River. Hourly or contract rates. 642-5350.

ROBERTSON'S EXCAVATING. 450 Case, land clearing, bulldozing and backhoe. 595-8530.

Fencing

FENCING AND GATES — ALL types in wire or wood supplied, installed or repaired. Island Chain Link Fencing Ltd. For free estimates phone 477-0332.

FENCES BUILT OR REPAIRED any style, reasonable rates. 382-2732, 478-1050.

ALL TYPES OF FENCING AND gates, free estimates and advice. 479-8807.

VAN ISLE CHAIN LINK FENCing. 386-1841.

Flooring and Sanding

M&M FLOOR
Nights: Al 386-3078—Mike 652-4301
COMPLETE FLOORING CENTRE
Hardwood, Carpets and Linos
532 William St., 384-0343

Gardening

EXPERIENCED RELIABLE young man with horticultural schooling and excellent references. 383-9261 evenings.

GREEN SPACE LAWN CARE using professional equipment. Also roto-tilling. 652-1262, evenings.

REASONABLE RATES! Roto-tilling, clean-ups, lawns. 478-8690.

TREES, ROSES, PRUNED, hedges, shrubs trimmed. 10 years experience. 383-8363.

GARDEN MAINTENANCE. 388-5464, Pager 487.

POWER RAKING, REASONABLE rates. 478-7470.

LAWNS CUT
383-4879

FRUIT TREE SPRAYING $4.50 per hour. 383-6629.

36 BUSINESS SERVICES and DIRECTORY

Gardening

QUALITY GARDENING
Is your garden too much for you to handle alone? Don't be discouraged. I can help you. Pruning, maintenance, clean-up, planting, lawns, fertilizing, etc. 478-0278.

BARKER LANDSCAPING LTD. Have a nice summer with a little help from us. Call for a free estimate on weekly, monthly or annual garden maintenance. We offer competitive rates and reliable service. 595-8323.

RELIABLE GARDENER, FOR pruning and spraying fruit trees, evergreens, ornamentals and hedges. Power raking, aerating and fertilizing, all garden and lawn care. Maintenance. 477-4740.

DUTCH LANDSCAPERS. LAWNS, rockeries, planting, redesigning, cleanups, power raking, low maintenance gardens Government certified spraying, fencing, patios. 384-7653.

LICENCED GARDENER
Cleanup, pruning, etc. Gardening year round by contract. G. Barta, 479-9278.

PROFESSIONAL LAWNMOWING. Weekly basis preferred. Best equipment. Reasonable. 595-4208. Estimates.

DO YOU WANT YOUR YARD kept up by a Professional Gardener. Reasonable monthly rates. 478-5274 after 6 p.m.

HARVEY'S LANDSCAPING, NEW lawns, Rotovating, lawn care, power raking, aerating, Fong 384-8621, 479-7078.

Glass and Glazing

WINDOWS
Change wood to aluminum, single to thermo with Ever-brite. 384-1423, 658-8817.

Gutter Cleaning and Repair

Aluminum Gutters
5" CONTINUOUS in baked enamel
B.C. ALUMINUM 479-7121
"THE NAME YOU KNOW"

Aluminum Gutters
5" continuous in baked enamel. Action Seamless Gutters. 384-5252. "Guaranteed Workmanship"

GUTTERS CLEANED, REpaired or replaced. Reasonable rates. 479-8807.

Handymen

INTERIOR AND EXTERIOR painting, gardening, lawns mowed, brush cleared, garbage hauled. Reasonable rates. Phone Mike, 383-2480.

HOUSEHOLD AND PROPERTY repairs, renovations and constructions. Welding, cutting and mechanical work. 479-1250.

PLUMBING, CARPENTRY, electrical, reasonable rates at $6 per hour. 383-1233.

CARPENTER — HANDYMAN will do any work around your house, reasonable rates. 479-8807.

CARPENTRY, REPAIRS AND clean ups. 479-5907.

Home Improvements

IMPERIAL BUILDING MATERIALS LTD. The Builders Supply House
KITCHEN CABINETS AND VANITIES
By Longbell and Merit
OUR EXPERTS WOULD BE HAPPY TO HELP YOU PLAN YOUR REQUIREMENTS. DROP IN AND SEE OUR DISPLAYS!
BUY WHERE THE BUILDER BUYS FOR LESS
2955 DOUGLAS ST.
386-1401
STORE HOURS
Mon. - Fri. 8 - 5, Sat. 8 - 12
Member of Victoria HUDAC

ALCAN BUILDING PRODUCTS Almetco Div.
SAVE HEATING DOLLARS
Storm Windows — Thermal Glass
Alcan Siding
Days 652-3901 Eves. 652-2761

OAK BAY RENOVATIONS
Bathrooms and kitchen remodelled to highest standards. Design service, free estimates. 595-8416.

COMPLETE HOME RENOVAtions by qualified workmen, 652-1808, evenings, 479-0078.

RECOVER YOUR FLOORS NOW at installers "Direct" warehouse prices, 383-6832.

FEATURE KITCHEN CENTRE 464A Burnside Rd. East 385-4921
QUALITY WITH ECONOMY

Insulation

GLACIER INSULATION LTD., all types of insulation, new and old buildings, B.C. Hydro financing available. 388-6844 24 hrs. Free estimates.

Landscaping

BARKER LANDSCAPING LTD.
—since 1940—
Lawn specialists. Expert and considerate garden layout and shrub placement — sketches — ideas. Our expert stonemasons can build you anything in rock or slate — walls, patios, pools or pillars — etc. For a free competitive estimate, call 595-8323. Terms.

SUNSET LANDSCAPING
Before letting anyone start, Get at least 2 estimates.
We do free estimates, new, established homes, commercial. Also Bobcat service.
Call 384-8075, Pager 243.

GARDEN CITY LANDSCAPING FREE ESTIMATES
New lawn our specialty. Brick or stone fireplace facings. Rock walls, phone 595-2622.

CHRIS DESIGN LANDSCAPE Designing and redesigning all phases of landscaping and garden maintenance. For free estimate call Chris MacLean 384-4078.

RESIDENTIAL LANDSCAPING A specialty, let us draw you a sketch and show what it could look like. Free estimates. 479-7931.

GREEN VALLEY LANDSCAPing, new lawns, patios, rock work and lawn care. Reliable and reasonable. Phone 477-4740.

SAANICH LANDSCAPING COMplete stone work, lawns, patios. Complete landscaping. The lowest price. 479-6490.

HARVEY'S LANDSCAPING New lawns, designing, redesigning, all phases. Fong, 384-8621, 479-7078.

Masonry

BENITO BROS.
General masonry and stonework.
451 Niagara St., 386-0049

BRICKS PATIOS, SIDEWALKS Architectural masonry designed and built, 477-1454.

CHIMNEYS BUILT AND Repaired. Fireplaces, brick and block work. Phone 383-7084.

FIREPLACES, CHIMNEYS, brick and rock work. Phone Jerry, 385-0024.

MY SPECIALITY IS FIREplaces, brick and stone work, 479-5075.

SWINSCOE MASONRY LTD. Commercial and residential. 479-8960.

ALL TYPES OF MASONRY WORK and concrete sidewalks, patios and slate. 385-0376 anytime.

Miscellaneous Service

PERSONALIZED ANSWERING service, 8:30-4:30, $2650 per month. 384-5224. Central Business Services.

Moving and Storage

FRANK'S DELIVERY
Small moves and pickups and deliveries, $8.50 hour one man, $13.50 two men, 382-5275.

ROBERT'S TRANSPORT Household, apartment, office moving. Insured, experienced, reasonable. 658-1055.

BIG OR SMALL, WHY PAY BIG prices for reasonable reliable experienced movers. Pensioner rates. Estimates. Guaranteed. 382-5625.

MOVING AND DELIVERIES, Appliances, furniture households. Eugene, 383-3498.

36 BUSINESS SERVICES and DIRECTORY

Moving and Storage

MOVING?
For professional move at reasonable rates, call:
DRUM CARTAGE
383-9851

LOCKER STORAGE AND SPACE available, $18 month and up. 824 Johnson, 388-5714.

Painters and Decorators

ISLAND DECORATORS
Painters Paperhangers
Spray Painters
Plaster Repairs
Convenient Time Payments
383-9059 Eves. 382-1479

BROTHERS PAINTING AND DECORATING
Free appraisals, cost consultant. All types of painting. All types of repairs. Commercial, farm, residential. Lowest rates. Terms. Work guaranteed. 383-8112.

IF QUALITY AS WELL AS PRICE is important, call Specialty Painting at 595-4424 for a painting estimate. FULLY qutlified with solid references.

TRIMLINE PAINTING BACK from holidays. Spring and summer specials. For free estimates phone Paul at 383-5638 or 382-9652. If no answer phone after 5.

ARCTIC
Painting and decorating, Ltd. Paper hanging, plaster repairs, spray painting, residential, commercial, free estimate, 477-7614.

DOWSON PAINTING CONTRACTOR, RESIDENTIAL COMMERCIAL: WORK GUARANTEED. Free estimates. 385-6042.

BMB PAINTING AND ROOFING Free estimates, reasonable rates, paper hanging and drywall repairs. 642-4522.

PAINTING AND DECORATING, reasonable rates, satisfaction guaranteed. Terms. 595-4905, 479-2473.

WHY PUT OFF THAT FREE painting estimate until the busy time? Interior and exterior. Call Fairco today, 478-1254.

WILL DO PAINTING—INTERIOR, exterior. Reasonable rates, free estimates. 383-6185.

INTERIOR EXTERIOR, REASONable rates, satisfaction gauranteed. Phone Bob 383-8198, 592-2171.

SEMI-RETIRED. QUALITY work, reasonable rates. Albert Roberts. 386-5651.

RESIDENTIAL AND COMMERcial painting, interior and exterior by experienced painter. Estimates gladly given. 388-4588.

IAN CRIGHTON, 383-0639. Painting, papering, minor repairs.

Paving

VR PAVING CO. LTD.
Parking areas, driveways, patios, patching and approaches with asphalt or cement. Serving Saanich Peninsula and Greater Victoria.
FREE ESTIMATES
388-5511

Plasterers

JIMMY'S PLASTERING AND stucco Plastering, stucco, patching, lathing, paint old stucco. Phone Jim at 478-1118, after 5.

REPAIRS ON STUCCO AND plaster, 30 years experience. 477-1681.

COLEMAN PLASTERING
Lath, plaster and stucco. 478-9976

Plumbing and Heating

R. BALES LICENCED PLUMBER will do alterations, renovations, and repairs at low cost. I guarantee my workmanship. 382-1653.

David's Plumbing
Sewer cleaning, hot water tanks, plumbing repairs. 386-8881.

Roofing and Siding

PARKER JOHNSTON LTD. 1855 BLANSHARD. 382-9181
"Roofing Victoria Since 1935"

TIP TOE ROOFING
Cedar shakes and asphalt shingles. 382-5954.

Tailors

OAK BAY TAILORS
Tailoring, alterations ladies and men Quality leather alterations. 1826 Oak Bay Ave. 598-4131

BRITISH CUSTOM TAILORS 1311 BLANSHARD 383-2632

Tree Service

Greenleaves
TREE PRESERVATION
479-8525 386-1611
for beautiful trees

COAST UTILITY SERVICES LTD.
A Complete Tree Service
Fully Insured
Call 595-1041 (24 hr.)

CEDARDALE
385-9931

TREES FELLED, PRUNED OR topped. Reasonable rates. Prompt service. Insured. 642-5045 anytime.

MT. VIEW THREE SERVICE "Everything in Trees"
Fully Insured. 479-3873 (24 hr.)

BIG WIND TREE SERVICE Low rates. 386-6115.

Window Cleaning

HUGHES RESIDENTIAL WINdow cleaning. Free estimates. 2932 Blackwood St. 386-2582.

38 TRAVEL

FOR RENT — CONDOMINIUM IN Maui, 478-7287 after 3 p.m.

38 TRAVEL

'THE TOP BANANA'
FLIES EVERY DAY
to RENO and LAS VEGAS
And you're the top banana when your travel agent is WHITTOME'S!!
There's a special air fare when you purchase a minimum two nights accommodation
RENO only $123 RETURN
LAS VEGAS $168 RETURN
Per person — Ask for rates for Hotel — Motel (extra)
WHITTOME'S TRAVEL
1111 Blanshard St., Victoria 388-4271
126 Station St. Duncan 748-8128

MAUI, ON THE BEACH, DEluxe two-bedroom furnished condominium, special off-season rates. OK Industries Ltd., 386-3414.

WAIKIKI, ONE BEDROOM CONdominium, sleeps four. 388-6474, between 9 and 4, Monday-Friday.

MAUI LUXURY ONE BEDROOM condominium, beautiful beach, pools, tennis, 479-2610.

SUNRISE HOLIDAYS LTD. 2620 Quadra 382-4271

39 PERSONALS

ENTHUSIASTIC ORGANIST WHO likes to play gospel-type music for non-denominational service at ten-o'clock in the Memorial Pavilion Chapel each Sunday. This a labour of love for someone who can bring much joy to people who like to hear and sing both traditional hymns and modern gospel songs. Phone Padre Roberts 592-1261.

TWO GUYS LOOKING FOR slender gals, 25-40, with easy going dispositions to share summer activities. Should enjoy boating, fishing, camping, beach parties, travelling, dances, etc. No objection to children. All replies confidential and answered. Victoria Press, Box 787.

ATTRACTIVE, WELL EDUCATed woman, 31 years, traditional background, one child, seeks college educated male 30-40 who is interested in outdoors, home and family life. Please include photo. Victoria Press, Box 786.

MIDDLE AGED NUDIST COUple wish to explore feasibility of shared living concept of uninhibited life style with other compatible couples. Confidence and discretion assured. Victoria Press Box 755.

WHO CARES IF YOU ARE pregnant? Birthright does. Phone 384-1431.

HONDURAS. I WOULD APPRECIate information from natives or tourists. 598-7037.

40 BUSINESS PERSONALS

STOP SMOKING
Redirect nervous energy using hypnosis therapy.
LOSE WEIGHT
Redirect nervous energy using hypnosis therapy.
ALPHA
NEW THOUGHT CENTRE
595-4022

SINGLE PARENTS
ARE YOU NOW RENTING AND wishing to own your own home? Now is your chance. From $119 per month, down payment is no problem.
R. W. RHODES JOT HOME
479-9241 RES. 592-2130 RES.
PAGER: 388-5464 No. 271 PAGER: 388-5464 No. 475

DURACLEAN
Rug and upholstery Cleaners
592-1323
Eleven years experience, in the top 7% of dealers of thirty countries around the world. Carpet or upholstery cleaning? Call the senior, Duraclean—592-1323.

VOLUNTEER SPECIAL
Did you miss the best part? Be a volunteer. Call Victoria Volunteer Bureau, 386-2269.

SIR LANCE — WHAT'S UP? IS King A Going to the Antique Sale April 15, 16, 17. Esquimalt Curling Rink—Guin.

WHY BE UNHAPPY?
Sexual problems are treated by specialist. Call Leo Abrami, 477-2395.

GUIN AND LANCE — WHO'S ON to WHAT — I'll see you all at the Antique Sale April 15, 16, 17, Esquimalt Curling Rink — King A.

EVELYN DENT READING AT Guv'nor's Arms, Yates St. Palm and cards, $5.00. Will return to Ontario last week of April.

DOCUMENTS, MANUSCRIPTS OR what have you expertly typed by legal secretary. Divorce a specialty. Phone 386-9617.

ALONE AND ANXIOUS?
Relax with unique low cost intruder alarm; for information call 383-1725.

PERSONALIZED, CUSTOM made leather goods, purses, wallets, etc. 382-9861.

MRS. PAYNE-JONES, TRANCE medium. Questions answered. 386-3603.

LONELY? WRITE EMILY QUEST Friendship Bureau, P.O. Box 5220, Victoria.

FOR A LEVOY CONSULANT. Phone 479-2194.

42 EDUCATION

TUTORING — PROFESSIONAL help by experienced teacher. French, math, new and old methods. 598-2331.

60 FUEL

Big Loads — Lower Prices
6 or 7 units loads fir and hem. Agricultural sawdust, shavings or cedar hog fuel. 477-5053, 479-7629.
MANDER TRUCKING

ALDER AND FIR MIXED, large pickup load, delivered, $25. 642-4272.

PRESTO LOGS, 240 FOR $39. Carried in $43. Eugene. 383-3528.

FOR SALE CORD FIREWOOD, reasonable, Phone 383-0133.

63 TIMBER

TIMBER WANTED, STANDING or felled. 388-5336.

63 TIMBER

WANTED TIMBER
FELLED, BUCKED or STANDING
Fir, Cedar or Hemlock
Ideal Sawmill Ltd. 385-0441

WANTED: STANDING TIMBER, best prices paid. Phone 598-2219 between 8 and 11 a.m. or after 6 p.m.

WANTED 200 CORDS OR MORE of alder wood, bucked, phone 598-2185.

65 BUILDING SUPPLIES

HOME LUMBER & Building Supplies
470 Ardersier Rd.
385-8711

Framing Lumber
STD. & BTR. FIR
Price per 1000 FMB

2x4—6'	$ 80
2x4—7'	$ 95
2x4—92½ Stud	$215
2x4—8'—20'	$225
2x6—8'—20'	$225
2x8—8'—20'	$215
2x10—8'—20'	$289
2x12—8'—20'	$289

STD. & BTR. HEMLOCK

2x4—6'	$ 69
2x4—7'	$ 89
2x4—92½ Stud	$189
2x4—14'	$169
2x8—12'	$169
2x8—14'	$169
2x10—8'—20'	$229
2x12—8'—20'	$229

SHIPLAP C-S-U

1x8 Fir	$169
1x8 Hem.	$159
1x10 Hem.	$149
1x6 Hem.	$145

UTILITY GRADE LUMBER

2x4—6'	$ 65
2x4—92¼	$120
2x4—12'	$125
2x10—8'—20'	$125
2x12—8'—20'	$125

STRAPPING STD. & BTR.
Price per lin. ft.

1x3—S4S	$ .06
1x4 S4S	$ .08
1x6 S4S	$ .10

ECONO SPECIAL

2x4—8'—20'	$ .65
1x10 Resawn BDS.	$ .78

FIR PLYWOOD STD. SHEATHING GRADE

4x8—⅝ T6	$9.95
4x8—½	$7.65
4x8—⅜	$5.85
4x8—5-16	$5.25

GYPROC SPECIAL
4x8-⅜" 2.85
4x8-½" 3.15
Price per 1000 FMB

½" GYPROC	$ 95
½" FIRESTOP	$108
⅝" FIRESTOP	$123

ALSO STOCKING
Joint cement, filler, tape, bead, etc.

FIBREGLAS INSULATION
PRICE PER 1000

R7x2½" FIBERGLAS	$ 72
R12x3½" FIBERGLAS	$120
R20x6" fiberglas	$205

STUCCO WIRE

16—16"	$19.50
Tar Paper	$ 5.50

ASPHALT SHINGLE
210 WT. SELF SEAL $21.95

SPECIAL QUANTITY DISCOUNTS ON VOLUME ORDERS
Deliveries made anywhere on Vancouver Island. Before you buy compare our prices. guaranteed savings, phone:
HOME LUMBER and BUILDING SUPPLY
470 ARDERSIER RD.
386-3374
385-8711

65 BUILDING SUPPLIES

IMPERIAL BUILDING MATERIALS LTD. The Builders Supply House
Heavy duty Alum. gutter — 45c foot. White or brown. H.D. fittings available.

Sliding glass patio doors White — 6'0" wide $115.

20% discount off Alum. windows in stock.

Supertone fence stain $4.95 gal.

BUY WHERE THE BUILDERS BUY FOR LESS
2955 DOUGLAS ST.
386-1401
STORE HOURS
Mon.-Fri., 8-5, Sat., 8-12
Member of Victoria HUDAC

MOORE WHITTINGTON LUMBER LTD.
MW
2614 BRIDGE ST.
386-1331
VICTORIA'S ONLY COMPLETE SASH, DOOR AND MILLWORK MANUFACTURING PLANT.
Front doors.
Store doors.
Back doors.
Wood patio doors.
French doors.
Pre-hung units.
Sliding door frames
WOODEN SASH AND WINDOWS MANUFACTURED TO YOUR SIZES.
386-1331

SPRING SAVINGS
4' x 8' x 7/16" Aspenite Multi-use panel, waterproof glue, $5.59 sheet.

210 lb. Self-sealing Asphalt shingles — full range of colors, $21.49 sq.

Butler
Butler Brothers

SAANICH LUMBER YARDS
3021 Douglas St. 385-2486
Material for 13x20 garage, roofing extra $340.00
Compost Box, 4x6 $10.00
Work Bench materials $12.00
8x10 greenhouse
Sabot Dinghy Kit
Pram Dinghy Kit
Garden Shed, 6x7'6"
Chicken Coop, 6x7'6"

NORSE CRAFT FOR HARDwood needs. More than 25 different kinds. Over 10,000 FBM in stock. Open Saturday. Norse Craft, 2825 Bridge St., 383-4233.

QUALITY 18 IN. CEDAR SHAKES and singles. Buy direct from manufacturer. 478-2740, 383-2243.

ONE 8X8 BERRY GARAGE door, one-piece aluminum, like new, $100. 479-1174.

LUMBER, USED ONCE FOR forming, 2x10, 2x8, 2x4. See Roy Fleming at 1615 Belcher.

HAND SPLIT 18" CEDAR shakes, $32 per square. Phone 642-5794.

70 MUSICAL INSTRUMENTS

BERNIE PORTER MUSIC
Downtown — Near the "Bay"
Your "nite-Time" Music Centre
SELECT A NEW GUITAR AT YOUR LEISURE. OPEN 'TIL 9, MON. THRU FRI. DRIVE IN PARK FREE. MOST EVERYTHING MUSICAL — PROFESSIONAL INSTRUCTION, 725 CALEDONIA, 382-9542.

USED HAMMOND ORGAN CLEARANCE
Models M3, M100, E300, Piper and others priced for quick sale.
KAWAI KEYBOARD STUDIOS
3251 DOUGLAS 386-3912

20% OFF
ALL ELECTRIC GUITAR CASES IN STOCK. CASH SALES ONLY.
HALL-FAIRFIELD
"DOORWAY to YOUR WORLD of MUSIC"
728 Fort St. 385-3307

ELECTRIC MANDOLINS $49.95; New Fender jazz bass with case $650; Peavey Vintage 212 amp. List price $689. Sale price $550. We will be closed Saturday April 9.
SOFT SOUNDS
2031 Oak Bay Ave. 598-1324
Closed Mondays

MUST SELL GERHARDT-HEINZman, good condition, nice tone. Call 595-7908, between 5-7 p.m.

VIOLIN FOR SALE, GOOD TONE. 479-4865.

OLD ENGLISH PIANO, BOGGS & Sons. Best offer. 595-8990.

UPRIGHT PIANO FOR SALE, good condition. 384-3935, 385-4807.

70 MUSICAL INSTRUMENTS

LOOK at HAMMOND ORGANS With Your EARS
FROM $695
Excellent selection of used organs and pianos to choose from.
RENT TO OWN
Gleeson Music City
HOME of HAMMOND ORGAN and HEINTZMAN PIANOS
714 FORT 386-9632

WHY PAY MORE?
Good pre-owned organs from $350. Choose from Hammond, Lowrey, Kimball, Electrohome, Wurlitzer and others. See the selection at our 2 stores.
Scott PIANO & ORGAN
DOWNTOWN 612 FORT 386-2434
HILLSIDE MALL 595-1775

BRASS BARGAINS
New CONN No. 77B trumpets $216
New BLESSING No. 21 valve Trombone outfit, 1 only $270
New HUTTLE No. 869 trumpets in deluxe case $117
New KING No. 2-B Trombones, professional model $349
Drop in and try these SPECIALS. Sorry no trade ins on special prices. Chargex and Mastercharge welcome. See us for Reconditioned INSTRUMENTS TOO!

PAMUS
MUSICAL INSTRUMENTS
'Where Good Music Begins'
1108 Blanshard St. 386-8475

Previously Owned Conn "Prelude" Organ
Top Condition $2495
Replacement value $2995
See Reg. Stone at SOUND OF MUSIC PIANO AND ORGAN CENTRE
1517 Quadra 383-0239
CLOSED MONDAYS

CASCADE ORGAN & PIANO
Is pleased to announce the arrival of Don Jenkins representative staff organist for Kimball Piano and Organ Co.
He will be here Thursday April 14, 1977, 7:00, store location. Don is an outstanding artist don't miss hearing and seeing him.
WHSE. NO. 2-370 GORGE RD. E. Behind McDonald's Supply
383-8711

WE ARE
Vancouver Island's most complete music store. Come in and see us.
NELSON'S Music Centre
1315 GOV'T 385-9728

WE CARRY
Vancouver Island's most complete stock of sheet music and books. Try us at
NELSON'S Music Centre
1315 GOVT. 385-9728

VIOLINS — WE BUY, SELL, APpraise and repair the Viols. Everything for the teacher, student, maker and professional. The Vancouver Violin Shop, 335 West Broadway, 112—873-8911.

RODGERS DRUMS, MUST SELL immediately. No reasonable offer refused. Details, 592-9623 anytime.

Piano Tuning $20
H. WILLIAMS 595-1313

2 VIOLINS (ONE GENUINE COLlin-Mezin), antique round back Mandolin. 478-8465 after 5.

KAWAI KEYBOARD STUDIOS New organs from $995.
3621 Douglas 386-3912

HOUGAARD'S PIANO SERVICE 386-1033

PIANO TUNER — CRAFTSMAN, Norman Duckworth. 595-5251.

70 MUSICAL INSTRUMENTS

EATON'S
Specialists in
HAMMOND ORGANS
for over 20 years
Four Teachers Available
Use Your Eaton account
Main Floor Eaton's
Home Furnishings Building

71 MUSIC TEACHERS

WANT TO LEARN GUITAR OR improve, but can't afford today's insane rates? Phone 384-5085.

77 MOTORCYCLES

New Hondas

PC50 MOPED	$ 399
Z50 MINI	$ 499
CT70 TRAIL	$ 599
XR75 MINI	$ 649
CT90 TRAIL	$ 755
XL100 TRAIL	$ 889
XL125 TRAIL	$1048
XL175 TRAIL	$1149
MR175 TRAIL	$1149
XL250 TRAIL	$1399
XL350 TRAIL	$1574
TL250 TRIALS	$1299
CB200 ROAD	$1099
CJ360 ROAD	$1299
CB400F ROAD	$1849
CB550K ROAD	$2199
CB550F ROAD	$2299
CB750K ROAD	$2629
CB750F ROAD	$2945
GL1000 ROAD	$3799

New Yamahas

GT80 MINI	$ 599
YZ80 MINI	$ 649
YZ125MX	$1229
DT100 TRAIL	$ 789
DT125 TRAIL	$ 999
DT175 TRAIL	$1149
DT250 TRAIL	$1399
DT400 TRAIL	$1599
XT500 TRAIL	$1799
TY175 TRIALS	$1199
TY250 TRIALS	$1499
IT175 ENDURO	$1299
IT400 ENDURO	$1799
TT500 ENDURO	$1799
RS100 ROAD	$ 599
RD400 ROAD	$1599
XS400 ROAD	$1649
XS500 ROAD	$1999
XS650 ROAD	$2299
XS750 ROAD	$2899

New Bik Special
76 YAMAHA XS 360 4 cycle, 6 speed, elect. start, disc brake
$1299

Used Bike Special
75 HONDA CB 400F
$1199

PLUS OVER 40 USED BIKES From 50cc up. ALL AT
MULLINS MARINE SALES LTD.
382-1928 382-4515
925 Yates St. DI 00365A

MOTO GUZZI 850 Interceptors
At the unbelievable price of $2695.00. While old stock lasts.

VAN ISLE auto & cycle
386-8848 2940 Douglas St.

HERE NOW
SUZUKI GS 550
—4 cylinder D.O.H.C.
—6 speed.
$2299
SPECIAL
New SS 250 HARLEY
$1099
at
COLWOOD HONDA
Div. Mullins Marine
2781 Millstream 478-8831
Left off Highway at Western Speedway. D.L. 0036A

69 TRIUMPH CHOPPER 500CC. 99% complete, not running, electrical problem, hard-tail and springer, 10 pipes plus complete spare engine and transmission, plus numerous other Triumph parts. $1200 or $1000 for bike alone. Should be seen. Andy, 642-5843.

FREDERICK MOTORS
KAWASAKI
SUZUKI — BMW
Repairs — Service to all makes
616 Queens DL00834A 383-0823

MUST SELL IMMEDIATELY, 1976 Yamaha 650, excellent condition, 1600 miles, asking $1800, no reasonable offer refused 478-6326, 4:30-7 p.m.

DYNO TUNING
Big Bore kits and cams
POWERTOWN MOTORCYCLES
384-1249 DL9916A 614 Grenville

IMMACULATE CONDITION
1976 Kawaski 900 KZ, less than 5,000 miles, must have immediate sale, will take small trade plus cash, Value $2300, 743-9653.

1977 RM125, $1,400 OR TRADE for street bike or car and 125 Nobby tire, offers. 384-5750, after 6.

1972 YAMAHA 750, EXCELLENT condition, summer ridden only, 8,000 miles, $1,300 or offers, 658-8849.

MOBYLETTE MOPED
For sale, low mileage, extra features, $375, new price $525. 388-7041.

1971 TRIUMPH 650, GOOD CONdition, spare engine, wheels, frame, and much more, $950. Phone after 5, 595-2453.

1974 NORTON, LOTS OF extras. Phone anytime after 5 p.m. 383-6664.

SUZUKI GT750 RECENT REbuild, good condition. 598-5794, evenings.

650 LIGHTNING BSA, 1968, PERfect summer machine, $600. Phone 592-6319

80 BOATS and MARINE

MERCURY MARINE

BELL BOY FIBERFORM CANAVENTURE

COME TO THE **Mayfair Mall** AND SEE OUR **Display**

APRIL 12-16

SPRING SPECIAL
14' Canaventure
—20 h.p. Mercury
—900 lb. Road Runner—
Complete and ready to go.

$2988

A Boat for Every Budget at

MERCURY MARINE

800 Cloverdale
385-1457

"It's The Service That Sets Us Apart"

BAYLINER
HOURSTON GLASSCRAFT
JOHNSON outboards
VOLVO — OMC
Sterndrives — Trailers
Accessories

All At

GIBSON

Powercraft Centre Ltd.
2520 Gov't St. (Near Bay)

382-8291

SAILBOATS ON DISPLAY

TANZER
15' 22' 7.5 meter 26
TARTAN 30
CATALINA 22 and 27

bob whyte marine ltd.

SALES AND SERVICE
Corner Harbour and Resthaven
656-6421 SIDNEY

DOUBLE EAGLE
GLAS PLY
CANAVENTURE
CAMPION
with
JOHNSON Outboards
and
ROADRUNNER Trailers

bob whyte marine ltd.

SALES AND SERVICE
Corner Harbour and Resthaven
656-6421 SIDNEY

HORWOOD MARINE

GLAS PLY
K & C
Catalina Sailboats
22, 27, 30
In Victoria
823 PANDORA 385-1451

WESTPORT YACHT SALES
WESTPORT MARINA

urgently requires quality used sail and power boats! We have buyers waiting.
Phone 656-5832
A division of the Thunderbird Marina Corporation.

BEAT THIS
26' CHRIS CAVALIER
283 Chirs Inboard
$10,900
Bank Financing O.A.C.
W. C. BOAT BROKERS
2270 Harbor Rd., Sidney 656-5591

MV BOUNTY I, 38 FT. 9 TON A license troller, 330 Bedford diesel, hydraulics, VHF and CB phones, paper and flasher sounders, Lora auto pilot, fish gear, etc. Located at Fishermans Wharf, Victoria, call 386-3451, room 341, 5-8 p.m. or leave message with desk.

VICTORIA BOAT MART
Wayne and Jeremy
SOUND BOATS, GOOD PRICES
trades, financing and the amazing V-70 diesel Hydrofoil on display at 453 Head St. 383-3324.

18 FT. FIBREGLASS BOAT, 165 Mercruiser I.O., 2200-lb. galvanized Road Runner trailer, spare tire and extras. $5,500. 477-4476.

26' BRANDLMAYR OMC V8, head, sink, stove, bunks. Reasonable offer to $3,000. Phone 383-1640, pager 354.

'67 EVINRUDE 60 HORSEPOWER, complete with tanks and controls, good condition, offers. 479-8069.

1975 CATALINA 27, 5 SAILS including spinnaker, 9.8 merc, fully race equipped, excellent family cruiser, $17,500. 652-2998.

WANTED USED VHF RADIOtelephone for pleasure boat. 598-6436.

85 HORSEPOWER CATERPILLAR six cylinder marine engine, model 318, 385-8805.

23' BAYLINER WITH TRAILER, excellent condition, offers on $9,500. 384-9096.

1975 24' BAYLINER SARATOGA H.T., 225 Volvo, 185 hrs., loaded. $13,500. Phone 477-4685.

26' SABRECRAFT, FULLY equipped, in excellent condition, must sell. Phone 652-3237.

25' FG CRUISING SLOOP ON trailer. 478-2769.

FOR SALE, 12' BOAT WITH motor and trailer, offers. 479-4440.

18 H.P. EVINRUDE, REBUILT, with tank. $375. 477-0551.

WANTED TO BUY CLASS C License. Phone 477-7038 or 479-5336

OAK BAY BOAT BROKERAGE
1327 Beach Drive 598-1921

WANTED: PROP FOR 20 H.P. Merc. 479-5000

80 BOATS and MARINE

BOATLAND
Div. of Duncan Boatland

FAMILY BOATING PACKAGES
with
REINELL and CAL GLASS
powered by
MERCURY and MERCRUISER

SPRING TUNEUP TIME

In Victoria
Call DOUG at 474-1767
1074 Goldstream Ave.

In Duncan
Call GORD at 746-4158
Island Highway

BOSUN'S
YACHT BROKERAGE

"SELECT USED BOATS"
Boating weather is good. So are sales. We must replenish our sales dock. Quality listings welcome to thirty days complimentary moorage. Jim Squire to help with Sea trials, title searches, and financing through the marina.

BOSUN'S MARINA
10775 MacDonald Park Road
Sidney, B.C.
656-5558 Box 2001

PELAGIC
PACIFIC INDUSTRIES (1974) LTD.

A COMPLETE STOCK OF
FIBERGLASS MATERIALS
NOW LOCATED AT
428 Burnside, Victoria, B.C.
386-1811 or 386-7814

VAN ISLE MARINA
BROKERAGE
LAUNCH RAMP
FUEL DOCK
Vacuum pump oil changes. Complete line of filters and accessories for all vessels. Open 7 days a week, 8-5 p.m.
VAN ISLE MARINA CO. LTD.
Tsehum Harbor Box 2130
656-1138 Sidney, B.C.

ON DISPLAY
35' Fiberglass CHRIS CRAFT, double cabin, twin fwc power, nicely appointed, excellent condition.

CANOE COVE YACHT SALES
2300 Canoe Cove Road, Sidney, B.C.
656-5711 or 656-3915

Goldstream Marine
HOURSTON Glascraf
CAMPION LUND
EVINRUDE Outboards
ROADRUNNER Trailers
2994 Jacklin Rd. 478-8391

SANDBLAST
Rust and paint removed from boat trailers quickly and easily; $14 per hour — You do it.
MORTIMER'S MONUMENTAL WORKS
383-6421
709 KINGS ROAD AT DOUGLAS

RADIOS
VHF — SSB — C.B.
MARINE ANTENNAS
SOUNDERS
Sales — Service — Installation
Ball & Shemilt Electronics Ltd.
1 West Burnside Rd.
386-9414

BOATERS!
See our large display of appliances, plumbing and electrical supplies.
S. J. PEDEN LTD.
2855 Quesnel St. 386-3464

IMPERIAL SURVIVAL SUIT
Victoria Dealer
MARINER MARINE POWER
21 Cadillac Ave.
383-6582

LIKE NEW, ALWAYS MOORED in fresh water, 1974 Bayliner 2150 Liberty, 20' 165 horsepower Mercruiser inboard outboard, used approximately 70 hours, sleeps two or more, closed head, sink, ice chest, swim grid, for further information phone 656-4457 evenings.

TRI-HULL 26' FIBREGLASS PORtacruiser houseboat, featuring fully equipped galley, standup head, depth finder, CB radio, 110 and 12 volt wiring, 155 OMC inboard-outboard, fresh water cooled. Very good condition. Excellent financing available. Asking $16,400. 656-5448.

SIDNEY MARINE POWER AND MACHINE LTD.
Complete boat repairs and machine shop facilities. All makes. Free estimates. Open 7 days a week to serve you better.
2077 Amelia, Sidney 656-4341

1974 18' SANGSTER, 140 MERcruiser, Cuddy cabin and marine toilet, bow and stern rails, compass, sounder, many extras, E-Z Load trailer with brakes and electric winch. Will accept smaller trade. 477-5702.

ONLY 80 HOURS ON 17½ FT. deep V K & C hull, with 80 Merc and E-Z load trailer, full canvas, 25 gal tank and more, as new, tune up completed this week, $4500. 743-5005.

18½' BRANDLMAYR, CELLO finish, 65 H.P. Mercury outboard, 4.9 Mercury outboard, as new, all reasonable offers considered. 477-7864.

FLOAT COTTAGE, INSPECTED and passed by marine surveyor, moored at West Bay Marina, price $16,500, bank financing available. 383-7623.

20' REINNELL '74 INBOARD, outboard, depth sounder, in excellent condition with tandem trailer, $8,000 or offers. Must sell. 656-3579.

DAVIDSON SAILBOATS
18' Model on display. Oak Bay Marine Sales and Service, at the Marina, 1327 Beach Dr. 598-2393.

BY OWNER — HIGHLANDS, Millstream Road, partly cleared with lake frontage, with or without 2-bedroom trailer. 598-8604.

17' BAYLINER, CANVAS TOP, 70 h.p. Johnson, 1974, $3,500 or best offer. Phone 656-4977 after 6 p.m.

16' FRONTIERSMAN FG, V stern, canoe and paddles, as new. $220 or best offer. Two hydroplanes. Offers. 479-2825.

CAL 25 RACE — CRUISE, EXcellent condition, many extras. Duncan office 746-6232; res. 748-1727.

92 SPORTING GOODS

PLAY-MOR 1000
Pool Tables
Recovered and Repaired
Billiard Tables, Shuffleboards
Supplies, Cues
384-3332 517 Kelvin Rd.

RIMPAC DIVERS Ltd.
9818 Fifth St., Sidney or phone 656-6313.
Underwater Photography Course starts 17 April. Instruction by a Certified Underwater Photographer instructor and specialty certification given.

BEN HILL'S SPORT SHOP
Strip teasers — $1.19 each until April 16th
815 Douglas Downtown 385-5921

CUSTOM-MADE WET SUIT, $300 value will fit 150-lb. 5'10" diver, $150 firm. Scuba pro-spear gun, $60. Knife, $20. 385-5591.

BASIC SCUBA DIVING COURSE Starts April 12th, N.A.U.I. certification. Phone 385-4713.

OLDER SET OF SCUBA TANK and gear, $100 or offers. 743-9653.

92 SPORTING GOODS

INTERNATIONAL KNIVES
The sharpest place in town

SPECIAL!
Import 22 cal. L. R. Ammo — 99c Box — Limit 2 per customer while quantities last.

ALSO!
Excellent selection of 22 cal. pumps — levers — auto's and bolt action rifles.

GREAT SELECTION!
Rifles — shotguns — handguns — black power guns. New and Used OVER 400 IN ALL TO CHOOSE FROM
HANDGUNS!
Colt 45 U.S. army — Thompson Contender 357 cal — choice P 38 — Colt 22 cal. single action — Baby Browning 25 cal — S and W 22 cal kit 2" — Ruger 357 mag. stainless — S and W mod. 19 357 mag.
SHOOTING SUPPLIES
Full line of bullets and reloading equip. — portable bench rest — sights — scopes — targets — holsters — books — cleaning equip — Checkering kits — complete ammunition selection — Webley air pistols and rifles.
(THE SMALLEST MOST COMPLETE GUN SHOP AROUND)
SPECIALTY KNIVES!
All types (including kitchen sets)
574 Yates Street PH 383-2422
(across from the Post Office)

Robinson's
SINCE 1929
ALL NEW FOR 1977
Camping — Tents — Packs
Food — Rubber Boats
Sleeping Bags — Rainwear
SPORT OPTICS
BUSHNELL BINOCULARS — RIFLE SCOPES and Redfield Lifetime.
RIFLES: Rem. .35 cal auto mod 81A $120; Rem. mod 600 RIB .308 4 x $200; Win. 30-30 Preg 4 mint $250; Win. .33 cal. 1886 $299; Husq Tar-Varmint .243 3 x 9 Leopold $600; Parker Hale 30.06 $169; Win. mod 100 auto .308 4 x $325; BSA .222 1 x 4 Var $270; Coleman Coolers — Jugs — Reliance Water Carried. SHOTGUNS: Fox sterling 12G dble. $200; Cooper 12 GA dble. Hammers $45; Win. 12 GA auto $150; Rem 16G pump $200; Browning 12G dble. $330; Rem. 12G auto 2 bar $280. PISTOLS: P.38 B.Y.F. 43, $240; Colt Dia-back 38, $249; Browning 22 auto $130; Vostock 22 Tar auto $179; air pistols Webley Premier Junior 177 pistols.
1307 BROAD 385-3429

93 CAMERAS, SUPPLIES and PHOTO FINISHING

TOPCON IC-1
Automatic 35mm reflex camera
—1.8 lens
—1/500 second shutter
—hot shoe
—including case
$229

city photo
1227 Gov't.
385-5633

For Clean Experienced Cameras

Bill's Photo Supply
1675 Douglas 383-7443
New Hours 9-5:30
Thurs. and Fri. 9-9

Island Colour Labs
Super fast quality film processing. Kodacolor II or Fujicolor II. Competitive prices. In by 10, out by 5.
615 FORT 384-2242

16 MM FILM EDITOR, BOLEX splicer, $75. 2¼x3¼ enlarger, two lenses, several film holders, $75. Phone 479-7531.

VIVITAR 85-205 MACRO-ZOOM for Konica, $200, Gossen Luna-six, $75. 652-2966.

LEICA M2, $350 FIRM. NEW hand made leather camera bag, $55. 386-0466, after 6 p.m.

96 RANGES, STOVES and FURNACES

WHILE THE BOSS IS AWAY!! Microwave ovens at reduced prices; starting at $388. Hurry to Butler Brothers, 1720 Douglas St. (opp. the Bay), 383-6911.

OIL FURNACE, TANK AND duct work, as new, $550. 479-1271 or 383-6319.

STAINLESS STEEL DIESEL boat stove with oven and tank, half price at $350. Phone 658-5527.

97 FURNITURE

HANKIN 2-PC. SOFA AND CHAIR, 100% nylon print, hi back, $879; for $699; Loveseat redi bed, $599, for only $399, 100% orlon pile, slight damage; sofa and chair, 100% nylon print, was $749, now you pay only $577. Take a drive to Glen Lake and visit Tillicum Furniture, 2612 Sooke Rd., near Jacklin, 478-0522.

SAGERS' MAPLE SHOPS
386-3841
1802 GOVERNMENT
Victoria's Largest Selection of COLONIAL FURNISHINGS

WOODSHED FURNITURE
Custom or production furniture, cabinets, and general woodwork. Butcher blocks, beds, tables, benches, etc. 383-4512, 242 B Mary.

HIDE-A-BED FOR SALE, RECently recovered, brown and gold floral, excellent condition. $275 firm. 385-1624.

SPANISH STYLE BEDROOM set, complete with end tables, orthopedic mattress, like new, $1500, offers, 478-7536.

SACRIFICING FRENCH PROVINcial chesterfield suite, only 8 months old, as new, bargain $295, 384-5827.

DINING ROOM SUITE, 11-PIECE, hand carved from Valencia, Spain, early 1900. By appointment only, 384-9060.

BROWN SOFA AND CHAIR, $130. Small kitchen table and two chairs, $40. Coffee table, $10. 382-7584 between 5-7.

WATERBED, CEDAR BASE with two side tables and headboard in good condition, $110. 598-5379 between 10 and 2 only.

PLUSH COVERED ROOMY SOFA and chair, casters, good condition. Asking $285. 595-8537.

VILAS MAPLE CHESTERFIELD and chair, very good condition. 598-3627.

ROSEWOOD INLAID COFFEE and side table, from India. 384-4292.

ANTIQUISH MAPLE DRESSER, good condition, $250 or offers. 384-2287 after 4:30.

BEAUTIFUL RECTANGULAR oak table, with 4 upholstered chairs $375. 386-1096, 598-1371.

9-PIECE WALNUT DINING room suite, excellent condition, $1,500. 656-6673.

A THREE-ROOM APARTMENT of furniture. Apply 706-831 Dunsmuir.

KITCHEN TABLE AND 4 chairs, bedroom suite, twin beds, dresser, chest of drawers. 388-5267.

CUSTOM BEDS
Captain's $110, Mate's $100, Bunks $90. 479-7400.

KITCHEN, FRONT ROOM, USED furniture and stereo for sale. Make offers. 383-2970.

MISCELLANEOUS FURNITURE, handmade chesterfield suite, 478-7329.

SINGLE BED, SIMMONS POSturpedic box spring and mattress, brand new, $100. 383-4047.

UNPAINTED FURNITURE, dressers, desks, night tables, vanities, etc. 479-9538.

NEARLY NEW FRENCH PROvincial chesterfield, 8', asking $500. 595-8630.

BEDROOM SUITE FOR SALE. 477-0062.

QUEEN SIZE BED, $200, BED chesterfield, $80. 595-6382.

¾-SIZE BED, LIKE NEW, $80. 479-8862 after 4 p.m.

DOUBLE BED, CLEAN, COMfortable, $30. 477-8838.

97 FURNITURE

OPENING SPECIAL!

RECOVER YOUR OLD SOFA AND CHAIR, ONLY
$299 LABOUR

MOST STYLES
Expert workmanship, excellent selection of fabrics in stock. Thousands of samples to choose from. Free estimates.

TILLICUM FURNITURE
GLEN LAKE
2612 SOOKE ROAD
NEAR JACKLIN
478-0522

VILAS
GENUINE VILAS FURNITURE
WE SHIP
Anywhere in B.C.
Brochure on Request
NOW ON DISPLAY
All new Emberglow finish
CONTINENTAL FURNITURE
716 Johnson St. 386-2158

MATTRESSES
INVEST IN THE BEST
B.F. Goodrich foam rubber mattresses guaranteed for 20 years. Latex foam rubber automatically adjusts to variations in weight giving even support the full length of the spine. They are comfortable, cool, hygenic and are made in a fire retardant ticking. 3'3"/ $119 — 4'6", $139 — Queen, $179 — King, $269. Box springs to match. Polyfoam mattress topper pads, single $8.55, double $11.85. Queen $14, King $17.75. Angle iron bed frames with rug rollers $24.
IMMEDIATE DELIVERY
GREGG FURNITURE
2300 Douglas 388-7365

USED SMALL AND BOYS' SOFA and chair. Beautiful fabric in excellent condition with cocktail table and 2 hexagon end tables, all for $499. You must see it at Tillicum Furniture, 2612 Sooke, Rd. near Jacklin, 478-0522.

98 TV, STEREO, RADIO SALES and SERVICE

Rent To Own
1977
20" Electrohome COLOR TV
$23.50 monthly
3 year warranty on all parts and labour and 6 year warranty plan on the picture tube. Call
CITY CENTRE TV
OPEN 10 A.M. — 10 P.M.
6 DAYS A WEEK
3970 Shelbourne 477-6971
Next to K Mart in the Mall

mais
385-2435
RENT A COLOR OR BLACK-WHITE TV at PENNIES PER DAY
1821 COOK ST.
RENT COLOR TV
All sizes — Any model

THE TRADERS
715 Finlayson Street
Open 9 a.m.-9 p.m., Mon.-Fri.
Sat. to 6 p.m., Sun. Noon-5 p.m.

Butler Brothers
COLOR TV RENTALS
385-3832

SAVE UP TO 50%
On reel to reel and cassette tapes.
BASF — TDK — Scotch
Memorex and more
HUDSON'S
Tape Centre
1543 Fort St. 598-6811

CAR STEREO
In-dash AM-FM radio and cassette player from $139.95. Expert installation available.
B.C. SOUND & RADIO SERVICE
931 FORT 383-4731

SANSUI STEREO SALE
661 Receiver $300
231 Receiver $175
AA 2900 Speakers $125 ea.
HUDSON'S
TAPE CENTRE
1543 Fort St. 598-6311

RADIO SHACK TRC-101A CITIzens Band walkie-talkie, 23 channels, 5 watts, retails for $180, giveaway at $100, Radio Shack TRC-9A Citizens Band radio, 3 channel capacity, has 9, 11 and 19, $45, with antenna, $60. 595-7111, after 5 p.m.

CAV ELECTRONICS LTD
755 YATES STREET
MARANTZ, YAMAHA, DALQUIST, SAE, DUAL, TEA, SCOTT BIC
388-6564

DEMONSTRATOR SALE
20 per cent discount on Noresco amplifiers, speakers and dual turntables. One week only. TLEC TRON TV SALES AND SERVICE, 100 Burnside W. 383-5432.

LARGE SELECTION OF CABInet stereos on sale now at greatly reduced prices. Butler Brothers, 1720 Douglas St. (opp. the Bay), 383-6911.

USED 22" ZENITH REMOTE control colour TV. A-1 shape. $249.95.
ATLAS STEREO AND TV
763 Fort St. 385-2712

TAPE SALE
TD KSA-90. Reg. $6.99 Sale $4.99.
HUDSON'S TAPE RECORDING
1543 Fort 598-6811

SANSUI RECEIVER 551, SANSUI speakers AA3900, EDS turntable, two months old. Must sell. 385-3255.

AKAI GX 630DSS REEL TO reel recorder, reg. $1,298, sale $999. Hudson's Tape Centre, 1543 Fort, 598-6811.

HELP — TOO MANY COLOUR TVs taken in trade — come in — make an offer. City Centre TVs, Kmart Mall, 477-6971.

STEREO COMPONENT RECORD player and speakers, call after 3. 598-4488.

ADMIRAL COLOUR TV, 22" modular, with stand, 18 months old, $250. 478-7536.

26" QUASAR CABINET COLOR TV, $700 or best offer. 382-2087.

SONY REEL TO REEL, 2 YEARS old. 656 6803.

38 COMBAT CO-2, 6-SHOT, AIR pistol, $25, 743-9653.

EXCELLENT BLACK AND white TV. 595-3364.

98 TV, STEREO, RADIO SALES and SERVICE

Rent to Own
Open til 9 Nitely
Panasonic - Technics
Color TV's - Stereos
Buy the best and reduce costly service calls! Why pay more?
Panaasonic 20" Color Only $559
$20. down, $20 per month, O.A.C.
Panasonic 26" Color Only $699
$22 down, $24.50 monthly O.A.C.
above rates at 13½% interest, 36 mo.

Hi-Fi Equipment
Technicc s - Dynaco

Technics SL20 Turntables.	$129
Technics SL2000 Direct-D.	$169
Technics SL1500 Direct-D	$229
Sansui Turntables from	$111
Technics Cassette Decks from	$249
Technics $U7600 Amp 41 wt	$299
Technics $U8600 Amp 73 wt	$499
Technics SA5450 Receiver, 65 wts., P.C. 20-20 Hz, 1% THD	$499
Technics SB4500 Speakers, pr.	$329
Dynaco Speakers, pair	$179
Akai GX210D Reel Auto-Rev	$479
Akai GX270D Reel Auto-Rev	$623
Sansui Amplifiers from	$163

Lower prices on package deals.
Bank financing available!
Good used Stereo Equipment at low prices. Pioneer Cassette Deck CTF6161 (as new) $249
Yamaha Amp CA800, as new $299

Car Stereos
Pioneer and Panasonic
Panasonic CX141, Auto-Reverse Cassette, special $129
Complete line 8-tr. and Cassette at low prices.

Independent Buyers Discount Service Ltd.
383-1780
939 "C" Esquimalt Road

TV Rentals
383-9113
Just Arrived!
Third new shipment this year
14" and 20" color
$17.95 and $19.95 monthly
(3 mos. minimum)
COLORTRON
3180 Harriet (Just off Burnside)

SONY 17" TRINITRON COLOR TV, hardly used. 478-2273.

99 GROCERIES, MEAT and PRODUCE

SAVE MONEY AT HARVEY'S
Harvey's Home Cured Bacon $1.69 lb.
Whole Fryers 79c lb.
Chuck Steaks 79c lb.
Freezer Red Brand Beef
Hind Quarter $1.12 lb.
Sides 89c lb.
Cut, Wrapped, Frozen Guaranteed
2709 Quadra St. 383-2031

"MEAT" AT McCOLLS
Grade A sides of beef 99c lb.
Black Puddings, Slicing Sausage, White Puddings, Haggis.
PARLIAMENT MEWS
Ste. 5-230 Menzies St. 382-1611

100 MISCELLANEOUS FOR SALE

PS
"THE PLASTIC SHOP"
2105 DOUGLAS ST., 386-1477. ONE STOP SHOPPING FOR ALL PLASTIC PRODUCTS. Industrial Plastics.

B.C. ALUMINUM
Window screens $8 and up
Door parts — screen repairs
5" Gutter — Eavestroughing
ANGLES—TUBING—SHEETING
Patio roof — Roll up awnings
3930 Douglas (Cor. Ralph)

WASHERS AND DRYERS
Rebuilt. All guaranteed 1 yr. parts and labor. Free delivery and installation in Greater Victoria area. Ralph's Appliance Repairs, 237 Old Island Hwy., (in rear) 479-7824, 7 days 8 to 8.

'74 BRITTANICA ENcyclopedia inclining yearbooks and three volume Webster International Dictionary, $295 cash, book shelf included. Also executive desk walnut veneer finish, 5'x2½', $110 cash. 478-4827 after 6 p.m.

UNIVERSAL TRADING CENTRE
584 Johnson, Upstairs Warenouse Bargains. Tools, furniture, antiques curios, glassware, pictures, stereos, cameras, and jewellery. 383-6512. We Buy, Sell and Trade.

JUST RECEIVED INTERESTING shipment of collectible kitchen crockery from Quebec. Country scenes on every piece. Red Barn Antiques, 4596 West Saanich Rd. (Royal Oak).

OAK DINING ROOM SUITE, nest of 3 chrome and glass tables, black and white television, lamps, digital clock, baby items, misc. 477-0016.

GENERAL ELECTRIC COMMERcial heavy duty washer and dryer in good working order. $130 for both or best offer. 478-5932 after 6 p.m.

STEREO AND STAND, OFFERS. Miscellaneous plants, two grow lights, TV trays, other miscellaneous items. Between 6-9 p.m., 384-8362.

NEW APARTMENT - SIZE 5-cycle Kenmore washer and matching 4-cycle Kenmore dryer, under warranty, 110 watt, $475 firm. 382-5986, after 5:30 p.m.

SELF-PROPELLED REEL TYPE power mower, $95, Sunbeam twin blade electric mower, $50; both A-1, 386-2826.

3-PIECE BEDROOM SUITE $100; dinette set, $60; hide-a-bed, $60; coffee table, $10; telephone stand, $5; pole lamp, $20, 595-0869 after 6.

NOW AVAILABLE
Texaco oil fired hot water tank. Lease or buy. Harknett Fuel, 384-9381, Ralph Smith.

PADLOCKS GALORE. OVER 100 different sizes to choose from. PRICE'S LOCK AND SAFE LTD. 847 Fort St. 384-4105

SUNBEAM ELECTRIC LAWNmower, with grass catcher, almost new, cost $165 will sell for $100 or nearest offer. 656-2752.

SOFA AND CHAIR, SOLID, clean and presentable, $250, push reel lawnmower, $25. 477-8456, evenings.

MONA LEASING IS MOVING, must clear repossessed used desks and chair, low prices. 2811 Douglas St. 388-9524.

KENMORE WASHER, MAYTAG washer, Kenmore dishwasher, in good condition. Phone Jim's Appliance, 388-5363, anytime.

MOVING TO ONTARIO — WASHer, spin-dryer, $70; Polaroid SX 70 camera, $60; antique burled walnut bedroom suite, $1200. 384-3440.

INDIAN BEDSPREAD, SINGLE and double sizes, also large size bath towel from India, beautiful colors. 384-4292 evenings.

ATCO 18" POWER REEL LAWN mower, good condition, $110. 595-3766.

CHINESE SILK TABLE CLOTH with 6 dinner napkins, size 54x72, $140. 384 4292 evenings.

HOOVER WASHER-SPIN DRYER, good condition, $90 firm. Phone 386-0316.

BABY BASINETTE AND SHEETS to fit mattress, nursing nighties. 386-1686.

BRAND NEW GAMES TABLE for cards, bumber pool and poker all in one, $350. 478-2326.

DINING ROOM SUITE, STOVE, fridge, deep freeze. Owner moving. 479-8383.

SET OF BUNK BEDS COMplete, double bed (Beauty Rest mattress). 592-0289.

DRYER, APARTMENT SIZE, 100 volts, good condition, $85. 382-5563.

FREEZER, WOOD-COAL STOVE, sewing machine. 595-5336.

LAWNMOWER, GAS, 18", $60; washer twin tub $70. 598-8436.

"PAYMASTER" CHEQUE WRITer, Cost $150. Asking $75. 383-0239.

SOFA, $25; DRESSER, $20; LOTS of plants. Phone 477-2654.

MCCULLOUGH CHAIN SAW, 24" bar, $150. 477-5660.

100 MISCELLANEOUS FOR SALE

BARGAIN ANNEX
USED

Large dark walnut 3-drawer chest $39.95
Small walnut arborite dinette table $19.95
Dinette chairs for recovering $2.95
Wooden danish dinette chairs $19.95
54-inch blonde bedroom suite, double dresser and mirror, 4-drawer chest, bookcase bed with steel spring $169.95
Youth bed complete with mattress $59.95
4-cushion rust sofa on rollers $99.95
Like new Salem Maple china cabinet $199.95
Well-constructed French provincial sofa and chair, suitable for recovering $69.00
Grey plaid Sealy Redi Bed $99.00
Large 8-drawer white wooden chest $69.95
Beautiful clean rose brocade love seat $159.95
Large dark green vinyl recliner $149.95
New Tri light, floor lamps $41.88

Trade-Ins Accepted
Come and browse around
Used articles purchased
FREE DELIVERY
A DIVISION OF STANDARD FURNITURE
753 VIEW ST.
382-5111

RAWLINGS

tub 'n taps

PLUMBING, HEATING, AND ELECTRICAL SUPPLIES
For the Do-It-Yourselfer
OPEN SATURDAYS 9-5
625 Hillside Ave.
388-7311

HOMELITE
CHAIN SAWS
From 12" to 36"
All Trades Considered
SALES — SERVICE — PARTS
Gibson Powercraft CENTRE LTD.
2520 Government
382-8291

Mel's BARGAINS

APRIL SPECIALS
3-pce. brown sectional, $39.50; chesterfield chair, only $29.50; wine armless daveno, $89.50; black recliner, $99.50; 7-pce. white chrome suite, $85; 9x12 beige carpet, $20. 3460 Quadra, 384-3152. Closed Mondays. Chargex available.

Special Clearance by Trader Vic
50% OFF ON
Brand-new Furniture Specially Marked down to Clear
All items priced for immediate sale

THE TRADERS
715 Finlayson Phone 388-6264
Open 9 a.m. to 9 p.m., Mon.-Fri. Sat. to 6 p.m. Sunday, Noon-5 p.m.

SEALY HIDE-A-BED, JUST LIKE new condition, $225; occasional arm chair, nice floral pattern, $35; portable electric sewing macine, $25; 2 chests of drawers, $30 each; Remington portable typewriter, excellent condition, $59; dinette suite with 4 highback chairs and oval table, $120; 479-7984.

NOW IN STOCK! CHALLENGER 10C speakers! 10" two way design, handles 45 watts! Reg. $299.95 pr., Introductory Special Sale $269.95 pr.

YOUNG'S 784 FORT
Sales & Service 382-5512

TENT WITH AWNING, $75; 2-burner Coleman stove $15; 2 quality portable stereo record players with speakers, Garrard changer, Silverstone, $50 and $60. All articles good condition. Phone 656-5448.

24" ENTERPRISE GAS RANGE, $175; 30" Moffat electric range, $250; 4 captains chairs, $100; 30" Posturpedic mattress, $45. Mel's Bargains, 3460 Quadra, 384-3152. Closed Mondays. Chargex available.

SOLID MAPLE BEDROOM SUITE with 4' bed and mattress, $450; 8 drawer chest, $50; round mirror vanity and stool, $70; room divider, $15. Mel's Bargains, 3460 Quadra, 384-3152. Closed Mondays. Chargex available.

PEACE PIPE?
Pipestone for carving, among our new stocks of rocks. Also jet and onyx; and many colourful hard stones for cabochons. The Rockhound Shop, 777 Cloverdale, 388-5341, Tues. to Sat.

CJ5 CONVERTIBLE TOP, ROLL bar, 1964 Chev, 4-ton single axle with hoist, car haul trailer, 3.12 inch posthole auger, 3.16 inch plow, 2 point cultivator, 3 point scoop, 477-1784.

8 PIECE WALNUT DINING room suite, 3 piece chesterfield suite, kitchen cabinets, also 5 piece bedroom suite, hassock, chair, trilight, lawn chairs, and miscellaneous. 592-2297.

WATERBEDS
478-7345 DAY OR NIGHT

SLATE POOL TABLES FROM $575 and shuffle boards L. G. K. Enterprises, 478-8559.

OUTDOOR INCINERATOR BARrels, ready to use. Free delivery. $5.95, 383-1228.

POP MACHINES, CANDY MAchines, coffee machines for sale, please phone 383-3757 a.m. only.

BOX TRAILER, 5000 LBS., 2 GAS tanks and tailgate '73 Ford. 477-5176.

ONE PAIR FRENCH DOORS FOR opening 4'x6'6", leaded glass. 478-0781.

20" LOMBARD CHAIN SAW, RECent chain, excellent shape, $100. 743-9653.

100 MISCELLANEOUS FOR SALE

mais
385-2435
USED

Philco fridge $88
G.E. fridge $178
Westinghouse dishwasher $138
Inglis deluxe automatic washer $188
30" McClary deluxe range $198
Moffat built-in coppertone oven $128
3-seater older style sofa $59
3-pce. bedroom suite, waterfall front, complete $178

1821 COOK

AMANA MICROWAVE
DEMONSTRATIONS
Every Fri. 6-9 P.M. Sat. 10-4

Major Appliances and carpet at contractor prices
McDONALDS SUPPLY LTD.
370 Gorge Rd. E. 386-6745

KILSHAWS
1115 Fort St.
AUCTIONS
Friday at 7:00
Appraisals
for
Insurance and Sale PURPOSES
384-6441

GOOD STLECTION OF used furniture and appliances at clearance prices.

THE TRADERS
OPEN NIGHTLY 'TIL 9
PHONE 388-6264
715 FINLAYSON

Interconnect
Sells, Leases, Rents and Services TELEPHONE ANSWERING machines. We now have in stock Dept. of Communications cert. units starting from $269, with remote retrieval from $495. All at INTERCONNECT, 2012 Douglas, 384-0511.

OFFICE DESK, 30"X60", SWIVEL roller chair, fluorescent lamp, Teac cassette car tape deck with two 5" sphere speakers, Sansui 4 channel decoder, 350 chrome va e covers, Smith tachometer, 4 cylinder, Smith tachometer, 8 cylinder, hair dryer, GM intermediate air shocks, equalizing hitch. 478-9485.

UPHOLSTERY SPECIAL
Standard chesterfield and chair, $289. Labour plus quality fabrics at 59.95 per yard on custom upholstery work ordered in April. Discounts 10 to 20 per cent. Riga Upholstery, Market Square, 383-7621.

GENERAL ELECTRIC EYE level double oven stove, 5 months old, self-cleaning, avacado. Matching Sears icemaking fridge. Elegance and quality. Molded lip and splash Butcher Block Formica counter tops, one piece 10', one piece 6'6", new. 595-7874.

MR. SWEEPER
New and used vacuum cleaners. Every make in stock at fantastic bargains. Guaranteed.
506 Esquimalt Rd. (at Head St.)
386-3717

FOR SALE: HIVE OF BEES, extra frames, chambers, accessories, $150. 652-3951 or 652-2817 evenings.

CHILDREN'S SAND BOXES, 4'x4'x8" with sand, $15, delivered. 383-0974.

KENMORE PROFESSIONAL portable hairdryer with remote control. $20. 385-5591.

SOLARIAN KITCHEN FLOORing; where can you get better quality and better price? 386-0934.

100 MISCELLANEOUS FOR SALE

NORWOOD
HOMEFURNISHING SALES

Really Interested In Saving Money?

Now — you don't have to go to Vancouver to get your best deal on your furniture, T.V., stereo purchases!

"The proof of a good pudding is in the eating."

Proof of getting your best deal on home furnishing purchases is when you tell your friends —

"We Bought It At"
NORWOOD
HOMEFURNISHING SALES
704 VIEW ST.
(DOWNSTAIRS)
TELEPHONE 383-2912
OPEN 9-5:30 DAILY
FRIDAYS TILL 9 P.M.

NEW and USED
2 pce. French Provincial chesterfield suite, $499; Small 2 pce. hi-back tapestry covered chesterfield, $45; Single size hida-beds $169 and $269; Oak gate leg table $119; Sets of 4 oak dining chairs, $12 9to $149; 5 pce. pine dining suite, $389; Corner china cabinets, $314; Walnut waht-not cabinet, $229; 5 p ce. kitchen sets, $59 to $129, 3 pce. sets $39.95, 7 pce. sets, $95 and $159; Complete bedroom suites from $219; Single beds, $49.95 to $139; New bunk beds complete, $259; Cedar chest, $99; Nite tables $19 to $44.95; Chests of drawers, $39 to $149; Dressers, $39.95 to $159; Students desks, $39.95 to $119; Vacuum cleaners, $21.95 to 44.50; Dimplex heater, $49; Use Your Chargex or Master Charge.
PANDORA FURNITURE LTD.
New and Used Furniture
1050 Pandora Ave., 383-6319

EATON'S WAREHOUSE STORE
HOME FURNISHINGS AT BUDGET SAVING PRICES
749 View St.

SPEEDQUEEN
WASHERS - DRYERS
Ranges, fridges, microwave oven, freezers, household furnishings.
MATTRESS SPECIALS
ACTIVE FURNITURE WAREHOUSE
566 David 382-8274
Downtown 843 Yates 382-6500

WHY PAY MORE?
Compare our used and trade-in furniture, appliances and color TVs. Good selection and big savings.
THE TRADERS Warehouse
715 Finlayson Street
Open Daily 9 a.m.-5 p.m.
Mon.-Sat.
STORE HOURS:
9 a.m.-9 p.m. Mon.-Fri,
Sat to 6 p.m.
Sunday noon to 5 p.m.

22 FT. IMPERIAL SHUFFLE board, coin dispenser and all accessories. Asking $600 o.b.o. Phone 749-3232.

URGENT, MUST SELL HOUSEhold items. Phone 477-0154 before 5, 474-2219 after 5.

FOR SALE: HOOVER DIALAMAtic vacuum cleaner and Hoover rug champooer, $50. 652-1372.

G.E. HEAVY DUTY AUTOMATIC washer, 5-speeds, 2 cycle, excellent condition, $200. 285-6450, 5-7 p.m.

MOVING, MUST SELL HOUSEhold items, 9-5 daily, 3830 Palo Alto St.

NEW AND USED WOODEN BARrels, plastic pails, steel drums, 383-1326.

BRICKS
Used red bricks 24c each. 388-9079

EXCLUSIVE LADIES FASHIONS. 386-9653.

CARVED WOOL RUG, 12X24, neutral shade. Phone 385-4641.

100 MIS

103 MISCELLANEOUS WANTED

WE WANT YOUR GUN
RIFLE, SHOTGUN
OR HANDGUN
CASH FOR ALL MODELS
Robinson's

Since 1939
VANCOUVER ISLAND'S
LARGEST
GUN SELECTION
1307 BROAD 385-3429

LUNDS
AUCTIONS
Tuesday — 7 p.m.
Friday — 1:30 p.m.
APPRAISALS
For All Purpose
386-3308

WANTED!
GUNS — GUNS — GUNS
ALL MAKES — ALL MODELS
ALSO
Military Items — Surplus Ammo — Uniforms — Badges — Dress Daggers — Swords — Related Items.
INTERNATIONAL KNIVES
574 Yates St. 383-2422
(Across from the Post Office)

THE SALVATION ARMY Needs your re-usable clothing, furniture and household goods. "Help us to help others." Family Thrift Stores. Victoria, Sidney and Langford. For pickup — 386-3295.

WANTED: DONATIONS OF MISCellaneous articles suitable for selling at our garage sale, April 30th. Student-parent fund-raising activity. To help pay for our planned band tour to California. Many thanks from Shorelire School Band Student and Parents Auxiliary. We will pick up. Please phone 384-4700, 382-0974.

WASHERS AND DRYERS — Inglis, Kenmore, Whirlpool washers and most other makes of dryers wanted, working or not. Ralph's Appliance Repairs, 237 Old Island Hwy. (In rear), 479-7824 7 days 8 to 8.

ANTIQUE DEALER WOULD like antique or collectible items to sell on commission basis at the April 15th, 16th and 17th Antique Show and Sale. 598-1715.

BURL SLABS GREEN OR DRY. Will buy large or small quantities. Phone Chris Madsen collect 941-7830.

I NEED OLD OIL LAMPS, OLD electric lamps, old wooden bedside tables and commodes. Also interesting collectibles. 479-2684.

WE BUY FURNITURE, HOUSEhold goods, pictures, tools, etc. Best cash prices, 386-0462 anytime.

WANTED TO BUY: FURNITURE, household goods, tools, etc. 477-7864. Fair price paid.

WANTED: OLDER OVERstuffed chesterfield, call after 6, 384-0673.

OLD CAR BATTERIES, RADIAtors, copper, brass, lead. 383-1328, 526 David.

WANTED: CAMPER FOR SMALL import truck, reasonable. Phone anytime, 642-5136.

WANTED EDDIE FISHER records. Phone 382-5958.

WANTED: EXTENSION LADders. 595-4424.

109 MISCELLANOUS TO RENT

SAWYER SEWING CENTRE
RENT TO OWN — Domestic and Industrial sewing machines
640 FORT 388 6228
CLOSED MONDAYS

115 SWAPS

640 ACRE ALBERTA FARM. Will trade for house, revenue properties, mortages or what have you. For information, 652-1562.

WILL TRADE EQUITY IN large deluxe 2-bedroom condominium for $1900 cash, vehicle, or ....? 385-2956.

EQUITY IN MODERN HOME IN good location as full or part payment for newer luxury power boat. 386-0130, 652-5884, or 658-8570.

1968 FORD ¾-TON, $825 OR trade for car of same value. 386-2050.

PROFESSIONAL AUTO PAINT job for professional carpentry. 382-1567.

116 COINS and STAMPS

WANTED: CANADIAN SILVER coins, 1966 and back. Also U.S. silver coins, 1964 and back. Paying 200% of face value. 478-8580.

117 ARTS and ANTIQUES

FANTASTIC SELECTION OF ANtiques and collectibles will be offered for sale and auction, Friday April 15th 6 p.m.-10 p.m., Saturday April 16th 10 a.m.-10 p.m., Sunday April 17th 10 a.m.-4 p.m., Esquimalt Curling Rink, 1151 Esquimalt Rd.

ANTIQUE DEALER WOULD like antique or collectible items to sell on commission basis at the April 15th, 16th and 17th Antique Show and Sale. 598-1715.

WANTED: QUALITY ANTIQUE furniture, clocks, oriental rugs, silver, etc. David Robinson, 384-6425.

SIGNED ORIGINAL BY SID BARron, Abstract "Interplay" 48"x28", $125 or offers. 386-3627.

FURNITURE REPAIRED. ANtiques our specialty. 478-2539.

120 GARDEN SUPPLIES

B.C. GREENHOUSE BUILDERS. Quality aluminum and glass greenhouses. Automatic vent openers, etc. Order now before new price increase. For information, brochures, write 783 Hutchinson Ave. or phone 385-2841, 385-8445.

VANCOUVER ISLANDS LARGest stock of new John Deere lawn and garden equipment. Good reconditioned trade-ins usually in stock. J. Grieve Motors Ltd., 652-1642 days, 652-4192 evenings.

MUST SELL: HOUSEFUL OF well loved houseplants, reasonable prices. 652-5885.

QUALITY BUILT PRETREATED cedar greenhouses. 383-0982.

Fertilizer

CHICKEN MANURE. EXcellent for gardens, $5.00 per pickup. We load, Saturday and Sunday only. 2010 Millstream Rd.

FREE BULK CHICKEN MAnure, we load 30 yards per month. Dump trucks only. 478-2246, evenings.

OLD COW MANURE, 1-3 YEARS old, 7 yards $49; bag $1.75. 595-0773.

AGED HORSE MANURE, $1 bags, five or more delivered. 479-6658, 479-5016.

COW MANURE FOR SALE, 652-2026 or 652-1743. No Sunday calls, please.

HORSE MANURE, $14 PICK-UP load. Delivered, 652-3890.

COW MANURE. 478-1876.

OLD COW MANURE, BAG, $1.50, delivered over 5. 479-5426.

Plowing, Rotovating and Cultivating

COOPER TRACTOR SERVICE
478-3143 or 477-5167
Grass or brush mowing, rotovating, loading, hauling, lot cleanup.

ROTOVATING AND FRONT END loader work, professionally done, reasonable price. 652-2881, after 5 p.m., 652-5753.

ROTOVATING VIEW ROYAL UNorganized Districts, 38" gates. 479-3548, after 4. Free estimates.

ROTOVATING
Gardens and lawns, small or large jobs, reasonable. 658-5406.

RIDING MOWER FOR SALE, EXcellent running condition. $195. 477-2755.

ROTOVATING, POWERFUL MAchine, small and large gardens. 478-3704.

Plowing, Rotovating and Cultivating

DAVE'S LOW COST ROTOVATing. High-powered machine will rotovate all gardens, discount on community garden plots for the month of April Leave message and phone number. Call 474-4513.

HAROLD'S ROTOTILLING
Powerful 20 h.p. machine, gardens, lawns, will enter 30" gate. Tall grass cut, quick service, 479-1337 or 479-4714.

DON'S TRACTOR SERVICE
477-3913
We rotovate, plow, cut grass and brush also, loading and hauling.

GARDEN ROTOVATING
High land rotovating and clean up, yards, gardens rotovated, estimates on any type of cleanup, please call, 479-3589 after 6 p.m.

TROY-BUILT ROTOVATOR WITH furrowing attchment, spare tynes, bulldozing blade, chains, new price with accessories $1100, asking $650. 479-5344 evenings.

RAMSAY'S LOW COST ROTOtilling, 15½ h.p., big or small gardens. Phone 598-6541 for reservations.

Topsoil, Rocks and Fill

NO TOIL WITH OUR TILLING! Let us get your garden plot ready for planting. Phone 382-5449.

ED'S TRACTOR SERVICE, ROtovating, plowing, etc. 552-1914, after 5 p.m.

KAYTER'S ROTOVATING — gardens and backyards, enter small gates. 383-8269.

FOR RENT UNILOADER 180 front end loader 479-5344 evenings.

ROTOVATING, ROTO-TILLING, brush cutting, hauling. Big or small. 478-8590.

NEW LAWNS, GARDENS ROtovated, large or small jobs, guaranteed work. 658-5406.

ROTOVATING, PLOWING, LEveling, Colquitz area, 479-2473.

Seeds, Bulbs, Plants and Shrubs

SPECIAL, DAHLIAS (MIX) $3.25 dozen. Single pink Mums, Iris, Fox Gloves, Holly Hocks, Raspberry canes, others, cheap. 598-8475, 595-8582. (Evenings).

STRAWBERRY PLANTS, HARDY totem, freshly dug, delicious large berries, $1 a dozen, plant now. 652-2803.

Topsoil, Rocks and Fill

SCREENED TOPSOIL WITH sand and manure $12 C.Y.
Minimum Delivery 6 C.Y.
Garden Sand $3 C.Y.
Plus Delivery
Sand — Fill
Road Gravel
Drain Rock
Crushed Rock
Bark Mulch — Fine ¾"-1½"
Bark Mulch — Coarse 1½"-3"
E. NIXON LTD.
Office 385-4431
Nights 479-1937
or 479-2995

NO. 1 SCREENED TOP SOIL with sand and manure, 7 yds for $65, 14 yds. for $120, garden sand and manure mixes 7 yds. for $50, 14 yds for $90. 478-3322.

No. 2 TOPSOIL
$6.75 per yard. 652-3951, 652-1658.
PICKUP ORDERS WELCOME

ALL TYPES OF FILL WANTED. Prospect Lake Golf Course. 479-2688.

VIRGIN SOIL
Rich black shredded peat soil. Call A-1, 383-1532.

NO. 1 SCREEN TOPSOIL, MINImum 12 yard load, $7.50 per yard, plus delivery. 592-2615 or 477-3211.

5 YD. DUMP FOR HIRE, SOIL, road gravel, fill sand, clean ups. 479-6459.

VIRGIN BLACK PEAT SOIL, same quality as last year, call A-1 at 383-1532.

BROWN AND BLACK TOP SOIL mixed with sand, small and large orders, 658-5172 and 479-1582.

BLACK TOP SOIL BY YARD OR bag. Sand, gravel, rock, 658-5406.

CLEAN FILL SOIL, $8.50 PER yd. delivered, 479-5088.

125 PETS and SUPPLIES

WE ARE WILLING TO PART with a few select, Fancy mice from imported British bloodlines. Tans, Doves, Silvers and Champagnes for sale. Phone: 656-6055 after 5:30 p.m. Buy from a breeder.

REGISTERED LABRADOR REtriever puppies. Choose one of the big black six, now for your very own. Excellent field and hunting stock, shots, etc. $150. Phone 656-6864 or 598-4824.

TWO MALE SHELTIE PUPPIES, registered, wormed, vaccinated. $175. Three-year-old spayed female Sheltie to home with no children. $75. 478-6511.

TWO GREAT DANE MALE pups, 8 weeks old, beautifully marked, show quality, but will sell reasonably as pet dogs. Phone 656-7176.

CROSS BETWEEN ST. BERNARD and German short haired pointer, 4 months old, $50 or best offer. 386-9549.

TWO BUDGIES SEEKING LOVing home fast with oriental two tier cage, $25. 598-5379 between 10 and 2 only.

GOLDEN LAB GERMAN SHEPherd cross, male, big dog, 1½ years old, house trained, wants a home in the country. 382-2575.

REGISTERED CHAMPION MALE afghen black mask, silver, $150. 388-6374.

REGISTERED OLD ENGLISH sheep dog puppy, female, call 112-246-4267 or 112-746-4332.

DUAL QUALITY REGISTERED Brittany Spaniel pup, 8 weeks. 524-2862.

POODLE PUPPIES, WILL BE weaned in two weeks, father registered. 652-1777.

2 PUREBRED MALE TOY POOdles, 8 weeks old, $125. 479-9150 or 478-8637.

RARE, AFFECTIONATE ABYSSInian kittens with papers, $175 and up, includes neutering. 477-3184.

23-GALLON AQUARIUM wrought-iron stand, all accessories and fish. 478-8518.

THREE GERMAN SHEPHERD crosses, two Husky Crosses, one English Pointer. 479-5868.

7 MONTH OLD MALE DACHShund, good stock, $50, to good home. 641-4479.

POODLE PUPPIES, WILL BE weaned in two weeks, father registered. 652-1777.

PUREBRED GERMAN SHEPherd, 8 weeks, mother registered, $70. 478-5128.

REGISTERED DOBERMAN Pinscher pups, blues and blacks and tans, 478-9256.

SAMOYED CROSS — GOOD with children — reasonable to good home. 385-6158.

LAB CROSS PUPPIES, $10. 656-3420.

30 AND 10-GALLON AQUARIUMS both for $200, everything. 477-4362.

YEAR OLD WHITE POODLE, $50. Loves children. 384-8801.

127 CHICKS, POULTRY HATCHING EGGS SUPPLIES

GOLDEN COMET PULLET chicks. 479-6758.

128 LIVESTOCK SUPPLIES and EVENTS

VICTORIA RIDING ACADEMY Show, Sunday, May 22nd. Junior, Monday May 23rd, Senior.

HAY AND STRAW FOR SALE, 652-2026, 652-1743. No Sunday calls please.

5-YEAR-OLD REGISTERED Angus bull, best offer over $500; other beef cattle for sale. 478-1974.

5 YEAR OLD ¾ ARAB MARE, 15 hands, English or western, $600. 658-5751 or 656-3987.

5-YEAR-OLD, GREY, THOROUGHBRED, gelding, registerd. 477-4435, after 4:30 p.m.

HAY FOR SALE, TOP QUALITY, large bails, not musty, 652-2278 or 652-3654.

GOOD HAY FOR SALE
652-1640

ANGLO ARAB MARE, $200 OR best offer to good home. 479-3701.

HEREFORD COWS WITH calves, phone after 5 p.m. 479-2302.

2 YEAR OLD SHETLAND PONY for sale, $150. 478-6315.

TWO OLDER MARES, $300 A piece. 478-7077.

128 LIVESTOCK SUPPLIES and EVENTS

V.I. DIV. OF
T.A.H.S.H.A. — Thoroughbred and ½ T.B. Show Horse Asc. will be holding an open meeting on April 14 at Royal Oak Secondary School, 7:30. Mainland executive will be at the meeting. All welcome. Further info: Betty Thomas 479-7528.

HORSE TRAILERS
Hail, standard and Thoroughbred size, as low as $2575. Phone 385-8912 or 382-0347 Thompson Auto Sale 2700 Government St. Dealer No. D01525A.

SHOWY 5-YEAR-OLD THORoughbred mare, should make good dressage or show horse, $700. 479-7295 or 652-2239.

APPALOOSA GELDING, 15 hands, gentle, $525, and loving Welsh Pony, with saddle, 12 hands high, $250. 479-1160.

EXPERIENCED FEMALE ENglish rider wants work exercising horses on weekends. 595-4786 before 10 a.m. or after 7:30 p.m.

130 HEAVY EQUIPMENT and MACHINERY

MELROE BOBCAT
HABITAT 2000
994 GOLDSTREAM AVE.
478-0811 DL 00784A

1975 MF 16 h.p. Hydrostatic; 48" Sickle bar mower; rotofiller; dozer blade; fertilizer spreader.

1970 Ford 1-ton flatdeck, excellent condition.

Your Island dealer for Allis Chalmers-Melrose Bobcat Tractors.

MF
Massey Ferguson
STANWOOD
EQUIPMENT SALES LTD.
Industrial—Agricultural
TRACTORS
6805 VEYANESS
652-1231
"YOUR LOCAL MASSEY DEALER"

FOR SALE OR RENT
Unilcader 180 front end loader, suitable for landscaping work or areas where large machines can't operate, has larger bucket than comparable machines, asking $5200 call 479-5344 evenings.

JOHN DEERE 420 CRAWLER loader, in good condition, $3500; 18' heavy duty tandem axle flat deck trailer, $1100. 642-5134.

HAVE OTHER INTERESTS, FOR quick sale, Case 580 backhoe, new rubber, ROPS cab 2 buckets ready to work. First $8700 takes. 592-1613.

TANDEM TRAILER, ELECTRIC brakes, 2 ramps, capacity of 4 tons, 67 in. wide, 11'4" long, all steel, call 383-7461 anytime.

135 FARM IMPLEMENTS

SEARS 16 HORSEPOWER GARden tractor with rotovator, cultivator, tote box, and 3 point hitch. $2250. 652-2603.

HAYING EQUIPMENT, NEW and used. J. Grieve Motors Ltd., 652-1642 days, 652-4192 evenings.

FORD 9N TRACTOR, GOOD RUBber, good condition, $1250. 652-2797.

148 LEASE VEHICLES

LEASING
VW Rabbit, Scirocco,
Audi Fox — Audi LS
and Porsche
from $95
Per Month—Net Lease
36 Months
(Plus Sales Tax, Licence and Insurance)
DOUGLAS VOLKSWAGEN
Ltd., Porsche — Audi
3329 Douglas St.
388-5466

150 CARS FOR SALE

1976 VOLARE STATION WAGON. Loaded. Like new. No reasonable offer refused. 655-6305.

FOR SALE — '69 FORD FAIRlane, '68 Cortina, '67 Chev. Impala. Phone 385-1777 after 7 p.m.

1965 PONTIAC LEMANS. MINT condition, for sale or trade for ½-ton truck. 388-6267.

1962 VOLKSWAGEN BUG. EXcellent condition, best offer. 592-2328.

EXCELLENT 1971 TOYOTA COrolla, new tires, radio, tested. $1250. 595-6705.

72 TOYOTA COROLLA, 1200, 64,000 miles. Handyman special. $500. 592-1809.

1971 TOYOTA 2-DOOR, AUTOmatic, good condition, $1100. 477-9273.

1967 MUSTANG, JUST TESTED, new radials, offers on $1100. 384-9827.

64 FORD, 390 MOTOR, 3 SPEED trans., custom interior, naugahyde. View at 214-310 Roberts.

1962 COMET, 289, 3-SPEED, AUtomatic, in good condition, $500. 658-8240.

'69 COUGAR XR7, BODY IN good shape, motor broken, $750 or offers. 382-0029 or 478-0826.

MUST SELL SOON, 1967 DATSUN, reasonable good condition, $400. 388-6072, after 5 p.m.

'76 HONDA AUTOMATIC, HATCHback, excellent condition, offers. Phone 383-6745.

1975 VOLKSWAGEN BEETLE, practically new with only 7,000 miles, $2995. 478-2588.

'65 CHEV WAGON, NEW PAINT job, hurst system, open to offers. 385-0397.

64 OLDSMOBILE F-85, V-8, auto., reliable transportation, $225. 652-3052.

1965 ROVER 2000, GOOD CONDItion, price $950 or best offer. Phone after 5 p.m. 743-9507.

'68 COUGAR, EXCELLENT CONdition, good tires, new transmission. $1650. 479-8923.

1963 CHEVY STATIONWAGON, running condition, $350 or best offer. 388-3181.

'69 TOYOTA COROLLA, TESTED 'till February 78, new paint, $650 or best offer. 384-0053.

1972 VEGA HATCHBACK, AUTOmatic, under 32,000 miles, excellent condition, $1,500. 383-8417.

SACRIFICE 1974 HORNET AUTOmatic, tested, $1,750, offers considered. 477-0968.

73 NOVA CUSTOM, V-8 AUTOmatic, ps, pb, radials. Asking $2,700. 479-9703 after 6 p.m.

1964 VALIANT STATION WAGON slant 6, good condition, $300. 595-5874.

65 RAMBLER CLASSIC 660, tested, runs well, $450. 479-7671 evenings.

1967 MUSTANG CONVERTIBLE in good condition, offers. Call 598-5405 after 6 p.m.

'68 VW FASTBACK, 59,000 MILES, new brakes, radials, fuel injection, F.M. $500. 479-8179.

1974 DATSUN, 18,000 MILES, EXcellent condition, offers. Please phone after 6. 658-8780.

1971 Z28RS CAMARO LT-1, BM transmission, angle plug heads. $3,995. 598-4350.

69 CORTINA 2-DOOR, 53,000 miles. 1 owner, good condition throughout, $750. 652-1372.

MUST SELL 1971 DODGE COLT. 1951 Chev, running condition. 478-8484.

65 FORD CUSTOM, GOOD CONDItion, rebuilt engine, very clean, $500 cash. 479-1532.

'69 CORTINA GT, GOOD CONDItion, lady-driven, inspected. Asking $700. Phone 388-4834.

71 PINTO, 53,000 4-SPEED, EXcellent condition, 478-9087. Ask for Atwood.

1964 VALIANT 4-DOOR, 6, STANdard, economy car. Good condition, tested, $750. 595-6667.

1970 BOSS 302 MUSTANG. REbuilt engine, tires and mags, $4200. 383-9529.

1962 CORVAIR, GOOD CONDItion, new tires, new brakes, tested, $500. 478-2824.

69 MACH I, GOOD CONDITION. 382-8041.

150 CARS FOR SALE

METRO TOYOTA
Springathon
1977 Corolla
From $3298

SPECIAL!
'75 GMC JIMMY 4x4
V-8, automatic, power steering, power brakes, radio and mag wheels.
$4795

75 Maverick 4-dr., 1 owner
75 Celica GT
72 Camaro SS
73 Datsun 4-dr., 1 owner
74 Hornet, mags
70 Cutlass Supreme, A.T.
73 Celica ST, A.T.
74 Corolla SR5
74 GTO
73 Fiat 128 4-door
74 Camaro
75 Granada 4-dr.
74 Pinto, A.T.
73 GTO, 4-speed
73 Mustang Mach I
72 VW Wagon
76 Toyota 4-dr., A.T.
75 Corolla wgn. A.T.
76 Celica GT
74 Dodge ½-ton, 8, A.T
70 Crown wgn. A.T.
69 Buick Skylark
74 Gran Torino
72 BMW 2002
73 Fiat 128, 2-dr.

NO DOWN PAYMENT
100% Financing
O.A.C.
NO REASONABLE OFFER REFUSED
Open
9 a.m. - 9 p.m.
386-3516
Metro Toyota Ltd.
625 Finlayson
Dealer Lic. 00431A

METRO TOYOTA

Speedwa
MOTORS LTD.
AUDI PORSCHE
VOLKSWAGEN

SPORT CARS
77 911 Porsche
77 924 Porsche
76 Ferrari Dino
75 Corvette
74 Fiat X19
73 911 Porsche
72 Fiat 124
70 E Type Jag
65 Porsche 356
58 Corvette

WAGONS
75 Vega, low miles, wagon
74 Pinto, auto, wagon
73 LTD, air, wagon
72 Cortina, auto, wagon
72 Vauxhall, wagon
57 Chev Nomad, wagon

RECREATION
76 VW Dorper camper
76 Ford van
75 VW factory camper
74 VW factory camper
73 VW camper, auto
73 VW factory camper
73 Jeep 4x4 winch
72 VW factory camper
72 12' tent trailer
71 Ford van

FAMILY OWNED AND OPERATED SINCE 1953
DOWNTOWN
971 Yates Street
at Vancouver
Dealer Licence No. D-00138C
385-2415

1963 FORD ESQUIRE, GOOD running order, $200 or nearest. After 4 p.m., 385-0534.

150 CARS FOR SALE

ENSIGN CHRYSLER PLYMOUTH

ENSIGN'S EASTER SALE HAS NOW STARTED

1976 DATSUN B210
2-DOOR HATCHBACK
1 ONLY
$2892
NO DOWN PAYMENT
$105 month — 36 months
O.A.C.

HERE ARE A FEW EXAMPLES:

63 V.W.	$395
65 VAUXHALL	$195
68 PONTIAC	$395
69 BUICK	$995
69 PLYMOUTH	$695
69 TOYOTA	$495
69 METEOR	$995
70 AUSTIN	$795
72 DATSUN S.W.	$595

PLUS OVER 200 MORE UNITS TO CHOOSE FROM
No Down Payment
100% Bank Financing
INCLUDING
1977 INSURANCE
O.A.C.

ENSIGN
Chrysler-Plymouth Ltd.
DOWNTOWN
YATES AT COOK
Dealer licence number D495A
386-2411
Open Weekdays
Till 9:00

CONVERTIBLE, CHALLENGER 318, automatic, radio, radials, all power, $2800; 1975 Firebird, only 8,000 miles, radio, radials, automatic, $4700; 1972 Fargo ¾-ton, automatic, good tires, $1400. $300 below wholesale price. Days, 388-8910, evenings, 385-0024.

SIDNEY CAR MART
Shop in Sidney and SAVE!
NEW and USED
Cars—Trucks—Motorcycles and Aircraft
9757 5th St. D01591A 656-2432

WESTERN LISTING SERVICE
WE have cars from $200 to $8000 for sale. We could be your short cut to finding a car. Phone and we'll put you in touch with a seller. '64 Cadillac, $450. 592-3060.

TWO CARS BOUGHT FROM PENSIONERS ONE MUST GO. '65 GALAXY, 41,900 MILES, '68 METEOR, 22,800 MILES, ALL MILEAGE ORIGINAL. 384-7401 AFTER 2 P.M.

1971 VOLVO 142E, POSSIBLY the nicest in town, fuel injection, overdrive, A-1 throughout, student must sell, first reasonable offer. 595-6623.

PLYMOUTH SCAMP
Two-door hardtop, power steering, slant 6-cylinder motor, vinyl upholstery. Top condition. $2995. 477-1628.

1971 VOLVO 142E, POSSIBLY the nicest in town, fuel injection, overdrive, A-1 throughout, student must sell. First reasonable offer. 595-6623.

EXCELLENT
1964 Comet 4 door sedan, automatic, 6 cylinder, radio, city tested, only $475. 478-5821.

1964 CHEV IMPALA HARDTOP, power steering, power brakes, two snow tires included, offers to $520. 478-5897. phone after 6 p.m.

SACRIFICE!
1971 Mustang Fastback, excellent, 46,000 miles. Tested 1978. Looks like new. $2200. 656-6806.

1969 CHARGER, BLACK ON white, buckets, console, tested 1978, extra mounted wheels, $1250. 656-6806.

1971 BUICK CENTURIAN, HARDtop. Equipped for pulling trailer. 455 engine, 47,000 miles, excellent condition, $2375. 479-5747, 479-8361.

1976 MALIBU CLASSIC 4-DOOR, power steering, power brakes, 21,000 miles. To view, 2324 Government St. 382-8121 .Open to offers.

LADY'S '74 CHEVELLE WAGON, mint, 18,500 miles, save $3000. Asking $4400. 479-2826 for list of extras.

1971 MACH 1, 351 CLEVELAND, 4-speed, front left body damage, frame and running gear intact, best offer. Phone 652-3409.

URGENT, MUST SELL: 1971 Toyota station wagon, very good condition, automatic, tested 'til March '78. Make an offer. 656-5345.

1966 ENVOY FOR SALE, EXcellent condition, new paint job, motor gone over, just tested, $600. Phone 477-2192.

1955 CHRYSLER, POWER steering, power brakes, good running condition, $350 firm. Call after 5. 386-8538.

'59 A40 AUSTIN, NEEDS A LITtle work, $300 or best offer. 478-5837.

CLASSIC 1960 CADILLAC COUPE, blue with white roof, loaded, excellent condition, $1250. 598-2127.

1973 MK. IV CONTINENTAL, AIR, stereo, leather, immaculate condition, 592-1624 after 5:00 p.m.

'73 EL CAMINO, GOOD CONDItion, 477-5034.

VW BEETLE, IMMACULATE condition, $1000. 652-5883.

1971 MAZDA SEDAN, TRADE OR swap for small truck. 656-1635.

150 CARS FOR SALE

De Pape
MOVED TO
INSIDE AT
1407 BROAD ST.
DRIVE-IN

76 Mercedes 450 SL
Hardtop convertible model, immaculate, well-cared for local car with only 8,000 miles.

75 Olds Regency 98
4-dr., air, stereo, power windows, 6-way power seat, door locks, tilt and telescopic steering, cruise control, meticulously maintained by local doctor, driven only 20,000 miles since new. Beautiful luxury.

75 BMW 530-1
4-dr., auto, power steering, power brakes, sunroof, local car in beautiful condition. "BE QUICK!"

74 Mercedes 450 SE
Sunroof, air, stereo, cruise control, one owner, 29,000 miles. Immaculate!

76 Corvette L182
Air, stereo, auto, power steering, power brakes, power windows, tilt-steering, leather, only 1700 miles. New!

74 MGB Roadster
Hardtop and convertible top tonneau cover, extra tires, ski rack, overdrive. Excellent.

75 Triumph TR-6
Radio, tonneau cover, low miles, Michelins. Immaculate!

75 Fiat 131S
4-dr., auto, radio, only 8,000 miles.

73 Gremlin X
V-8, auto, P.S., P.B. roof rack sharp interior.

60 Bentley S-2
4-dr., automatic, air, V-8.

76 Chevy Van
LONG WHEEL BASE, V-8, automatic, power steering, power brakes, mag wheels, stereo, 17,000 miles.

76 Montego MX
2-dr., HT, V-8, auto., P.S., P.B., radio, only 8000 miles.

75 Maverick
4-dr. auto., P.S., P.B., only 9,000 miles, like new.

72 Vega Hatchback GT, 4-speed, radio, one owner, 40,000 miles.

67 Toyota Crown
4-dr., looks, runs great.

Many More

DePape Motors Ltd.
1407 BROAD ST. 384-8035
D-00264A

AMC
REG MIDGLEY'S JEEP TOWN!

'76 JEEP CJ7 (White)
Automatic, Quadra-Trac with Lo Range. Power steering, power disc brakes, 304 V-8, H.D. suspension, Levi buckets and soft top, roll bar, radio, wide all-terrain tires and white spoked wheels! You gotta see it! Under 2500 miles!
$7695

'76 JEEP CJ7 (Red)
Black buckets and soft top. Automatic, Quadra-Trac, power steering, 304 V-8, H.D. suspension, roll bar, tape deck, mud and snows. Clean! Save Hundreds!
$6295

'73 JEEP COMMANDO
Yellow and white, hardtop. V-8, automatic, power steering, radio, mags. Clean and Ready!
$3995

'NOW IN STOCK'
THE ALL NEW LIMITED EDITION '77 JEEP CJ5 and CJ 7 'GOLDEN EAGLE'

THE NEW '77 JEEP CHEROKEE 4-DR.

JEEP WROTE THE BOOK ON 4-WHEEL DRIVE!

REG MIDGLEY MOTORS LTD.
736 Cloverdale
385-8756
DL 00247A

ARTS CAR SALES
Now at 642 Burnside E.
383-8302 DL00286A

73 ROADRUNNER, loaded $3495
73 DATSUN 610, low mileage $1995
72 GRAN TORINO, HT $2495
71 CAPRI, like new $1595
71 MACH I, many extras $2995
70 CORTINA wagon $295
69 PONTIAC 2+2 HT $995
69 TRIUMPH Spitfire $895
66 PONTIAC $295
MANY MORE TO CHOOSE FROM

1962 CHEV IMPALA four-door hard top, V-8, automatic, power steering, power brakes, radio, mag wheels, dual exhaust. A-1 shape, $950. Trades accepted. 595-8594.

BANK REPOSSESSION, 1974 Chevrolet Blazer, may be seen at Totem Towing, 3321 Tennyson. Submit offers to Bank of Nova Scotia, 702 Yates Street. Phone 388-4441.

1970 DODGE MONACO, 2-DOOR hardtop, fully equipped with bucket seats. Needs some body work. $950 or offers. Phone days, 382-8012, evenings, 477-5292.

1974 PONTIAC ASTRE, 22,000 miles, $2400. 1969 Hawaii hardtop tent-trailer, good condition, $500. Call 478-1663.

MUST SELL, 1971 MAZDA 616, mags all around, low mileage, minor work required, $900. 592-7674, after 4 p.m.

1972 AUSTIN MINI, $1750 OR best offer. 383-4974 or 595-2809.

52 VALIANT WAGON, 6-CYLINder standard, $400. 478-3660.

150 CARS FOR SALE

THREE POINT MOTORS
Mercedes-Benz
DATSUN

1976
DATSUN 710
Automatic, 8-track, under 2,000 miles! $4,595
DATSUN F10
5-speed Hatchback radials, AM-FM radio. $3,995
DATSUN B210
4-door sedan, automatic, only 7,000 miles $3,995
MAZDA 808
Automatic, only 2,100 miles! $3,995
DODGE ARROW
A beauty! Hatchback, automatic 5,000 miles $3,895
DATSUN F10
Sporty front-wheel drive 2-door, 1,500 miles $3,795
M.G. MIDGET
Like new! 8,000 miles $3,795

1975
DATSUN 710
Station wagon, custom roof rack, radio, less than 10,000 miles $4,395
DATSUN 710
4-door sedan, vinyl roof, radio, etc. $3,495
ASTRE
Hatchback, automatic $2,795
VEGA
Only 22,000 miles, automatic $2,595

1974
DATSUN B210
Very nice! Automatic $2,895
TOYOTA 1200
Only 17,000 miles $2,695
ASTRE 'GT'
Orange beauty! Black leather sets, radio $2,695
MAVERICK
Appearance pack, automatic, power steering $2,595
VOLKSWAGEN
Semi-automatic Beetle $2,395

1973
TOYOTA 1600
Radial tires, radio $2,695
VEGA
Only 16,000 miles $2,295
TOYOTA
Red Corona, radio $2,295
VEGA
Automatic, only 17,000 miles $2,295

1972
VOLKSWAGEN 411
Very nice wagon $2,595
FORD TORINO
2-door hardtop, automatic, power steering, radio $2,095
TOYOTA
Corona wagon $1,995
FIAT 128
Station wagon $1,795

1971
MAZDA 1200
Automatic, very nice condition! $1,895
VOLKSWAGEN 411
Roomy sedan $2,095

1970
THUNDERBIRD
Only 52,000 miles!
A beauty! $2,995
HORNET
Automatic. Good value! $1,995

Open 'Til 9 P.M.
SHOW YOU CARE
DRIVE SAFELY
2620 GOV'T
AT HILLSIDE
385-6737
Dealer Licence D00740A

ONE OWNER SPORTABOUT
1976 Hornet station wagon, only 12,000 miles, immaculate, must be seen. Offered at $4995. 384-5016.

SACRIFICE '69 PONTIAC PARISienne, excellent condition, 2-door hardtop, power steering, power brakes, 350 engine, $600. 477-9370.

1946 BUICK, STOCK, FOUR-DOOR sedan. Running condition. Best offer. 384-9365 days, 652-5692 evenings.

1967 VW 1500. JUST TESTED, new shocks and tires, mechanically sound. Closest offer to $800. 592-3957, 477-2380.

'61 VW MUST SELL, 384-3995 after 5. Days 382-6177 ask for Jane.

1968 CAMARO, 327 V-8 AUTOMATic, excellent, $2100 or offers. 479-7762.

1969-429 FORD CUSTOM, ADVERtised previous $885, must sell, $650. 382-3490.

ANYONE INTERESTED IN trading compact for '65 Meteor. 385-9654.

1974 TOYOTA COROLLA, 2-DOOR, AM-FM radio, $2,250 or best offer. 478-5404.

MUST SELL, 1972 VW BEETLE best offer. 478-9680.

57 CHEV 2-DOOR. CALL AFTER 6 p.m., 642-4435.

'70 CORTINA DELUXE SDN. 1600 3-speed, auto. Tested. 652-3243.

1967 CHEV BELAIRE, MINIMAL front end damage, $150. 478-5508.

1950 STUDEBAKER COUPE, RESTorable, $175 or offers. 595-1750.

57 FORD 2-DOOR, 6-CYLINDER standard. $250. 478-3660.

1970 VOLKSWAGEN BEETLE, $650. Call 383-2785.

150 CARS FOR SALE

VICTORIA DODGE CHRYSLER
ON YATES

GIANT COST PLUS SALE

WE'RE WIDE OPEN FOR BUSINESS

We're selling cars at cost plus a very small profit.

Come in and pick any car or truck, new or used and we'll show you our cost and give you a once in a lifetime deal.

Huge selection of brand new Dodge Aspens, Arrows, Colts, Compact Models, Trucks, Vans. Come on down — look at the windshields of all units — you'll see what we mean.

Wide open 9 a.m. to 8 p.m. during this special Sale of Sales. Hurry, it will be a long time before you get a chance like this again.

3 years of oil changes as per manufacturer's specifications. Bank Financing — No Down Payment On Approved Credit.

VICTORIA
DODGE CHRYSLER
818 YATES
Hours Mon.-Fri. 9-9, Sat. 9-6
DL No. D00867A
384-8174

EMPRESS
PONTIAC
BUICK
GMC

74 BUICK RIVIERA, V-8, automatic, power steering, power brakes, radio, air conditioning. Gold exterior with all matching interior. $5995

76 VALIANT SCAMP, 2 door, 6 cylinder, automatic, power steering, and radio. Blue in colour with all matching vinyl interior. $4695

OPEN
Mon.-Thurs. 9-9
Fri.-Sat. 9-6
2867 Douglas at Topaz
382-7121 D.L. D01227A

BARGAIN HUNTERS

59 VAUXHALL 6 cyl.	$289
65 OLDS. Auto.	$318
63 CHEVY II Auto.	$451
67 VW Stn. Wgn.	$510
65 VALIANT	$573
68 CHEV. Auto.	$583
69 FORD Custom, auto.	$847
68 FORD Stn. Wgn.	$849
67 CUTLASS Auto.	$872
70 TOYOTA Corolla	$877
69 FORD, LTD.	$722
68 CORONET Auto.	$751
67 PLYMOUTH Auto.	$760
68 CHEVY II Auto.	$603
66 CHEV. VAN	$810
69 SATELLITE Auto.	$ 905
72 CORTINA, Radio	$ 977
71 MONTEGO MX Auto	$1422
75 ASTRE Auto.	$2220
74 AUSTIN Marina	$2342

Palm Motors
3342 OAK
(Blk. from Douglas off Cloverdale)
386-8385 D-00641A

Honda
CAR CENTRE
YATES AT QUADRA
"For a good deal more . . ."
Dealer Lic. 846A

'69 CHEVELLE, AUTOMATIC 350, power steering, power brakes, new paint, immaculate 479-0247.

'69 DART GT, CONVERTIBLE, 318, 4-speed, mags, buckets, $950, OBO, 478-6579.

'64 VW, WORKS WELL BUT needs starter, $300 or best, 477-5617.

1964 STUDEBAK

150 CARS FOR SALE

77 SUBARU
4x4 WAGON
$5,430
LOWEST PRICED 4 WHEEL DRIVE

SUBARU TRADES

76 PINTO Squire, V-6 wagon, every possible option, auto, ps, power disc brakes $4895

76 SKYHAWK Hatchback V-6 auto., ps, pretty metallic blue. Only 1800 miles! $4995

76 VW RABBIT, 2-dr. custom, 9000 miles, 1 owner. $3995

75 FIAT 131, 2-dr. coupe, 5-speed, under 6,000 miles, radio, warranty. $4495

74 FIAT 128, 2-dr. sedan, bright yellow, 13,000 1 owner miles, extra, clean. $2395

74 VOLVO 144 Grand Luxe, 4-speed, overdrive, am-fm radio, air cond., popular 4-door. $5195

74 MAZDA 1800 piston engine pickup, custom canopy, 19,000 1-owner miles, as new. $2495

73 DATSUN 510, 2-dr., 4-spd., radio, tape. $2295

73 GMC Blazer 2 WD, auto, 6, ps, pb, immaculate. $3785

73 VOLVO 142s, 2-dr., 4-spd., sold new by us, 26,000 1-owner miles. $3795

McCallum DATSUN VOLVO

McCallum Motors Ltd.

EXCELLENT SELECTION
USED CARS
Quality BCAA Tested

73 Barracuda, V-8, auto., P.S., P.B. $3595
76 Datsun L.W.B., P.U. $3795
75 Austin Marina, 4-dr. sedan $3195
74 Pinto, 2-dr., A.T. $2695
73 Mazda 808, 2-dr. $1995
76 Dodge ¾-T. P.U., canopy $6895
72 New Yorker $2995
74 MGB Convertible $3495
71 Comet, 2-dr., A.T. $1795
75 Volvo 244, 4-spd., air O.D., $5895
70 Volvo 144 $2195

DOWNTOWN
1101 YATES AT COOK
382-6122 Dir. Lic. 00850A

COLWOOD
1336 Island Highway
478-1741 Dir. Lic. D-00850A

WILLE SALE

68 MUSTANG, Goodies galore. Was $2195 FIRST $1695
69 CUTLASS Supreme, 2-dr. ht. Was $1995 FIRST $1595
69 MUSTANG Grande 302 at. Was $2195 FIRST $1695
72 GOLD DUSTER 318 V8 auto. Was $2495 FIRST $2175
73 TOYOTA Deluxe Sport Coupe Was $1995 FIRST $1685
73 DATSUN 510, 4 door Was $2195 FIRST $1595
73 SATELLITE Wgn., full power Was $2995 FIRST $2595
74 DART SPORT 6, at. P.S. Was $2995 FIRST $2550
75 DART SPORT, 360 V8, at. PS, Was $3895 FIRST $3595
76 FURY SALON 4 door Was $4995 FIRST $4650

CARS SOLD on FIRST COME BASIS, Trades taken at wholesale. "NO DEALERS PLEASE"

SEE OUR TRUCK AD CLASS 154 TODAY'S PAPER

Many more to choose from

WILLE MOTORS LTD.
Dir. D-00840A
3240 Douglas at Cloverdale
382-2313
OPEN 9 A.M. to 6 P.M.

1968 V8 AMBASSADOR '343 SST, automatic, power steering and brakes, air conditioning, needs body work, tested, $595 cash. 478-4827 after 6 p.m. 478-4827

1970 PONTIAC PARISIENNE, 2 door hardtop with 350 V-8, automatic, power steering, power brakes, radio, 8 track tape deck, excellent condition. 383-4093.

1973 TOYOTA CORONA DELUXE, 4-speed, two door hardtop, red black interior, low mileage, new tires, $2,200. 598-7683.

GAS SAVER, 1973 FIAT, 4-DOOR, excellent condition, 4-speed, radio, reclining buckets, tested 'til February '78, first $1595. 479-9283.

1969 AUSTIN 1800, 4-DOOR sedan, automatic, good tires, radio, very clean condition, $495. 382-8670.

WEEKEND SPECIAL: '71 Mazda, reclining bucket seats, spoiler and tape deck, first reasonable offer. 479-7627.

GREEN GHOST
1966 Pontiac, excellent runner, needs clean up, $300, 743-9653.

'71 DART DEMON, ALL POWER, 225, top condition, $1995. Rust proof. Owner — 656-5216.

1961 VOLVO 544 A REAL GEM. 1965 Ford station wagon good shape, needs paint. 478-6032.

1976 EL CAMINO, AUTOMATIC, radio, excellent condition. Offers, 112-324-7441, 9 a.m. to 5 p.m.

1973 PINTO STATION WAGON, low mileage, very good condition, $2100. 598-8721.

150 CARS FOR SALE

peter pollen ford
FORD

7-DAY MONEY BACK GUARANTEE

76 COUGAR XR7 custom interior, factory air conditioned. Fully equipped $6795
76 MONTEGO MX S.W. squire, wood grained, fully equipped, factory air, like new, only 8,000 miles $6495
76 GRANADA 4-dr. sdn. V-8, factory air conditioned with many extras $4995
76 MAVERICK 4 dr. sdn. Low mileage $4095
75 GRAN TORINO SW FULLY EQUIPPED $4695
75 MUSTANG II Automatic Low Mileage $4295
75 MONARCH 4 door sedan, 6 cylinder $4395
75 MONZA 2 plus 2 $4195
74 MUSTANG 2+2 $3795
74 PINTO S.W. $2795
74 MAVERICK 4-door sedan V-8, Automatic $2895
73 AUDI S.L. 100 $3795
73 TOYOTA Corolla $2095
71 TOYOTA 1200. Excellent condition $1595
71 CORTINA GT $1195
69 TORINO G.T. Bucket Seats $2195

TRUCKS

77 TOYOTA LONG BOX Deluxe. Only 400 miles $4895
76 FORD 150 4-wheel drive with canopy $6195
75 FORD ¾-Ton XLT Super Cab $6195
73 COURIER p.u. $1795

PETER POLLEN FORD
YATES AT COOK
384-1144
D 00745A

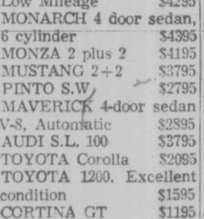

Millstream CHEVROLET

75 FORD MAVERICK 2-door coupe, 6 cylinder, automatic. Finished in green $3300

68 VOLKSWAGEN FASTBACK, 4-speed, radio, finished in dark red with black interior $870

74 VALIANT BROUGHAM, sedan, V-8, auto., P.S., P.B., radio, finished in dark maroon with beige vinyl top, beige velour interior, exceptionally low mileage $4250

Millstream Chevrolet Ltd.
1730 Island Highway
474-1211
Dealer Lic. D01284A

BEN MADSEN
MOTORS LTD.

75 GRANADA, 2 dr., 6 cyl. auto., p.s., p.b., vinyl top $4195
75 MAVERICK Sedan, 6 auto., p.s., p.b., 16,000 miles $3895
74 CHEV 9 pass. wagon $3850
73 FORD pickup, V8 auto. $3495
73 FORD 1-ton window van semi-camperized $3795
72 PINTO WOODIE S.W. auto $2195
72 MAZDA Pickup $1995
72 TOYOTA 1600 2-door $1495
71 DATSUN pickup 1600 $1795
70 MAVERICK 2 dr., 6 std. $1295
70 PLYMOUTH Sedan V-8, auto., p.s. $1295
69 MAZDA 1500 wagon $695
69 GALAXIE 2-dr. Htp., V-8 auto., p.s., p.b. $1295
68 BEAUMONT wagon, V8 auto., p.s., p.b. $1295
68 VOLVO 144S, auto. $1295

BANK FINANCING AVAILABLE

2691 Sooke Rd. 478-5011
In Glen Lake D.L. 00569A

1970 DODGE CHALLENGER, special edition, power steering, power brakes, custom paint, 383 magnum. 382-8018.

MOVING MUST SELL '75 BOBcat wagon, 18,000 miles, one owner, $3000. 479-8383.

75 HONDA
10,000 miles, new Michelins, Bosch lights, AM-FM radio. 382-3391 res.

TRANSPORTATION SPECIAL! '63 Pontiac, 6 standard, tested, radio, $175. 479-8327.

71 TOYOTA COROLLA, 1200, automatic, good condition, $1200 or offers. 383-1287.

1973 COUGAR XR7, ½ VINYL roof, wire wheels, deluxe interior. 658-5935.

71 DODGE COLT, GOOD CONDITION. Call 384-1790, after 5 p.m.

1971 COROLLA, NEW BRAKES, clutch, muffler, $800. 384-3046.

1967 FORD FAIRLANE $500 OR best offer. 479-5555.

'66 METEOR, RUNS, $70
479-1538

1968 PLYMOUTH WAGON, $600. Telephone 384-8864.

'62 CONSUL, BODY GOOD CONDITION, $60 or best. 383-0193.

150 CARS FOR SALE

DOUGLA VOLKSWAGEN
PORSCHE
AUDI

YOUR LARGEST VOLKSWAGEN DEALER ON THE ISLAND

SEE IT TODAY!

"Champagne Rabbit"
LIMITED EDITION

TRUCKS

76 FORD 1-ton. Automatic, power steering, twin tanks, radio and only 300 miles! $5495

74 GMC Crew Cab, 1-ton. Rear duals, automatic, power steering, power brakes, heavy duty package. $5985

74 COURIER, pickup, 4-speed, radio. $2995

73 MAZDA pickup, 4 speed, and radio. $2495

71 FORD ½-ton pickup. 4-speed. $1695

71 FORD ¾ ton. 4 speed and radio. $2895

68 FORD ½-ton, 4 speed. $1195

66 CHEV 1-ton cab and chassis. $1695

CAMPERS

75 VW WESTFALIA. 4-speed, radio, pop-top. Fully equipped including propane stove. 22,000 miles. $7595

74 VW WESTFALIA styled camper with permanent hardtop. 4-speed, radio, propane stove, 2 way electric fridge. $6295

72 VW WESTFALIA. 4-speed and radio. $4995

71 VW WESTFALIA. 4-speed and radio. $4195

70 VW WESTFALIA. 4 speed radio, and recently rebuilt engine. $3695

— PLUS — MANY MORE!

100 PER CENT FINANCING O.A.C.
SCOTIA PLAN

Douglas Volkswagen Ltd.
Porsche - Audi
3329 Douglas Street
388-5466
Dealer Licence 00341A

67 COUGAR 289 V-8 AUTOMATIC, power steering, radio, tapedeck, vinyl roof, completely rebuilt engine, leaving town, must sell. 477-9764. Terry.

'70 CHEVELLE WAGON, POWER steering, power brakes, tested, radio, excellent body and paint, two-way tail gate, tinted glass, rally wheels, asking $1995. 388-5735.

1974 DATSUN B210, TWO-DOOR, four speed, stick shift, low mileage, and excellent condition. A real gas-saver at $2295. Call Ed at 474-1840.

IN DEBT
Must sell by Friday '70 Toyota Corolla 1200, good condition, great gas mileage. Asking $1200 or closest offer. 598-2045 after 6 p.m.

GOING TO EUROPE, MUST sell 1974 Pinto, 21,000 miles, good condition, best offer. 385-1361, No. 25.

1960 MERCEDES 180, VERY good condition, brand new radials, asking price $2,000 or closest offer. 388-5713 after 4.

1960 LINCOLN TWO-DOOR, RESTORABLE, $200. 1960 T-Bird, $300 or best offer. Contact Bea. 3084 Milgrove St.

1969 PLYMOUTH FURY II, power steering, power brakes, 318 V-8, good running order, $850 or offers. 477-0044.

1967 PLYMOUTH FURY II, JUST tuned, new back tires, excellent condition, $1100, phone 595-6029.

1956 BUICK 2-DOOR HARDTOP, V-8, automatic, dependable, $150. 595-1452.

CONVERTIBLE 1969 MARQUIS 429, powered, well maintained automobile, $1400. 479-5747, 479-8361.

1969 CHEV IMPALA, 2-DOOR hardtop, ps, pb, 327 V-8, tested, very clean, $850. 595-6607.

1974 ASTRE HATCHBACK, automatic, new tire, tape deck, $2300. After 5, 386-6205.

1974 DODGE PICKUP; 1973 Dodge one ton. 383-8359.

68 MUSTANG, GOOD BODY AND tires. 477-9469.

1966 CORVAIR IN GOOD CONDITION. Asking $600. Phone 478-6003.

1976 PONTIAC TRANS AM, GOOD condition, 17,000 miles. 478-5445.

1976 ACADIAN STANDARD, 1500 miles, $3,500. 383-4418 after 5.

150 CARS FOR SALE

METRO HONDA

77 HONDA CIVIC
From
$3422

All makes, models, and colours!
PARTS & SERVICE

—SPECIAL—
71 DATSUN 240Z
Low miles, mags, radial tires, 4-speed, spoiler. Excellent condition.
$ OFFERS $

74 Bobcat 3-dr. Runabout
73 GTO
75 CELICA GT
73 ASTRE
74 Pinto stn. wgn.
73 Midget
75 Swinger
66 Mercedes
73 Celica St
70 VW Beetle
62 Rover
54 Corvette

NO DOWN PAYMENT!
100% Financing O.A.C.

CALL NOW!
388-6921
Open
9 a.m. - 9 p.m.

METRO HONDA
2151 Blanshard
Next to the Arena
Dealer Lic. D.0162TA

METRO HONDA

PLIMLEY
BRITISH LEYLAND
1010 Yates
382-9121

76 Dodge Aspen $4995
74 Audi 100 $4295
74 AMC Jeep 4x4 $4295
74 FORD Capri V6 $3695
73 Marina 2-Dr. $1895
73 PLYMOUTH Fury III $2395
71 PLYMOUTH Valiant $2195
71 Toyota Corolla $1295
70 Datsun 510 $1295
69 Ford Cortina $1195
68 Triumph Spitfire $1295

OPEN 9 am to 9 pm
Dealer Licence 572A

PAINTER
MOTORS LTD.
GOOD SELECTION OF PREMIUM USED CARS

74 FIAT, 22,000 miles $1995
74 GMC ¾, 27,000 miles $4195
74 LINCOLN MK IV $9400
73 PINTO Squire wgn. $1995
73 PINTO 4 speed $1795
73 CUTLASS S 2-dr. HT. $3295
72 DATSUN 1200 low mileage $1395
71 MACH I Immaculate $3495
71 BUICK Centurian HT. $1995
70 CHARGER, Immaculate $2395
70 SWINGER 2 dr. HT. $1395
69 CUTLASS 2 dr. HT. $1795
69 MALIBU convert. $1995
69 FIREBIRD overhead cam $1795
68 FIREBIRD 400, with air $2395
68 MUSTANG Fast Back $2295
67 CAMARO SS, 50,000 mi. $2495
67 CAMARO 396 4 speed OFFERS
67 COUGAR auto. P.S., P.B. $1695
64 MUSTANG V-8 auto., P.S., P.B. very rare, completely stock $1995

1513 QUADRA at PANDORA
D-00346A 385-0122

1972 TOYOTA SPORT
4-speed, 1600cc engine, AM-FM, buckets, radials, mags, spoilers, low miles, tested, mint inside and out, $1750. 478-2854.

1969 DODGE CHARGER, 440, Isky Cam and value train, Edelbrok manifold. Headers, 727 heavy-duty trans, $3200 or offers. 474-1567, evenings, Bob.

1967 CLEAN 9-PASSENGER MERcury Wagon, power steering, brakes, radio, luggage rack, Government safety tested. $575. Phone 592-7757.

72 SUPER BEETLE, RADIALS, recently tuned up, low mileage, excellent condition, $1995. 478-7536.

GAS SAVER — 1973 FIAT, NICE shape, 4-speed, buckets, $1,595. 479-9283.

FOR SALE. 72 VOLKSWAGEN super Beetle, new paint, 40,000 miles, excellent condition. 479-3452.

1968 OLDSMOBILE, $900. 1972 Pinto, $1,200. 1973 Pinto station wagon, $2,000. 2825 Prior, 384-1749.

'70 CUDA LOW MILEAGE, clean, $2200. Phone 592-6566 before 9 p.m.

1976 DATSUN B210, 16,000 MILES. Excellent condition. $2900. 746-5954 Duncan.

'69 COUGAR CONVERTIBLE V8 automatic, radio, mags, $1900. 385-2334.

'67 CUTLASS SUPREME, HARDtop, full power, $995, offers. 384-2008.

1970 XR-7 COUGAR CONVERTible, fully equipped, best offer. 388-6038.

150 CARS FOR SALE

Garden City Auto Sales LTD.

WE REALLY Come through for YOU!

No Reasonable Offer Refused

75 FORD F100 pickup V-8, full power.
75 DODGE pickup, 6 cyl., std., with canopy.
74 COUGAR XR7 loaded with factory air.
74 GMC ¾-ton full power and custom canopy.
74 CAMARO LT, V8, full power.
73 FORD F-250 crew cab, 4-speed.
73 THUNDERBIRD loaded.
73 COUGAR V-8. Full power.
72 WESTFALIA Camper.
71 MUSTANG GRANDE Full power.
71 CHEV SUBURBAN V-8, 4-speed.
71 DODGE ¾ ton Full power.
70 MUSTANG V-8 full power.
70 DART SWINGER V-8, full power.
69 GMC ¾-ton V-8 automatic.
68 FARGO 2-ton V-8 with 12-ft. van.

2978 Douglas
382-9111
D-001319A

SC & TOYOTA

NEW 1977 COROLLA 1200 LIFTBACK
$3,998

76 TOYOTA COROLLA 4-dr., auto., radio, $3695
76 TOYOTA COROLLA 1200, 2-dr., 4 spd. $2695
75 HONDA CIVIC 2 dr. $2895.
75 TOYOTA CORONA 4 dr. auto., 8,000 mi. $4295.
75 TOYOTA COROLLA S.W. 4 spd. Wood grain panel, 18,000 mi. $3595
74 TOYOTA CORONA S.W., 4 spd. $3595.
73 TOYOTA CORONA 4 spd. $2395.
73 MARK II 4 dr., auto. Only 14,000 mi. $2995.
70 TOYOTA CORONA 4-dr. sdn., auto rebuilt motor $1595
68 VALIANT 4-dr., auto. $1295
75 VOLKSWAGEN RABBIT 2-dr., 4-speed $3595
71 TOYOTA MARK II 2-dr., hardtop, 4-speed $1595
69 FALCON S.W. V-8 auto. $ 995
63 LANDROVER S.W. 4-speed, rebuilt diesel $1995

Saunders and Hitchman Ltd.
2040 Cadboro Bay Road
At Fort and Foul Bay
Dealer Lic. 00566A
592-2471

SPORTY HARDTOPS
1975 Chevelle Malibu Classic $3985;
1975 Olds Cutlass Supreme $3985;
1975 Monte Carlo, air, windows, etc. $4675; 1976 Chevelle Malibu, 4,000 mi., $4250; 1976 Cadillac Eldorado, loaded $11,500. All cars low mileage with V-8 engines, power steering, brakes etc. Appointments to see, 384-1721, 592-3121, Sports Classic Cars, Cor. Bridge and David Sts. DL00244A.

1976 MONZA T-C (Not Hatchback Model) V-8, 4 speed, alloy wheels, radio, stereotape, PS, PB, racing yellow, black interior, $5100. 385-9741 ask for Lorne Peasland.

442
1969 Oldsmobile, automatic, power brakes, power steering, steel belted radials throughout, excellent shape, $1600 or offers. 385-1248.

'71 HORNET, 6-AUTOMATIC, power brakes, new paint, extremely clean and economical, asking $995. 382-1764.

1960 THUNDERBIRD, RESTORable for $300. 1961 Lincoln 2-door $200. Contact Bee at lower apartment, 3084 Milgrove St.

1971 DODGE CORONET STATION Wagon, excellent condition. Extra snow tires. $3600, best offer takes. 658-1197 anytime.

1975 FORD LTD, 4-DOOR, V-8, automatic, power steering, power brakes, vinyl interior. Excellent buy at $3850. 478-9176.

62 CHRYSLER, EXCELLENT condition, cheap transportation, no rust, a bargain at $425. 592-2615 or 477-3211.

1969 SUNBEAM ALPINE GT, V-6. Capri motor, 4-speed trans. $1700 or best offer. 386-9196, after 5:00 p.m.

'70 VOLVO, 4-DOOR, MINT CONdition, moving, must sell best offer. 477-2664.

1969 DATSUN 510, EXCELLENT condition, asking $1200. 477-1115.

'69 FIREBIRD, $1250 OR BEST offer. 478-8957 5-7 p.m.

1971 FIRENZA, $400. PHONE 382-9762 after 5.

1975 VEGA, AUTOMATIC, RADIO, 9200 miles. 592-1624, after 5 p.m.

65 VOLKSWAGEN 1500 SEDAN. $700. 383-7674 after 5 p.m.

150 CARS FOR SALE

77 MAZDA HATCHBACK
$3345

IMMEDIATE DELIVERY

77 GMC Sierra 15 PU
76 DODGE truck, 6000 mi.
76 MERC COMET, 7,000 mi.
75 MAZDA 808 cpe.
75 DATSUN 280Z, 21,000 mi.
74 FIAT 128
74 BUICK LUXUS
74 FORD ¾-ton PU
73 MGB Roadster
73 MAZDA sport cpe.
72 CORTINA GT
71 TOYOTA CROWN AT
71 VOLKSWAGEN
70 MAZDA S.W.
70 TORINO hardtop
69 MAZDA

SPECIAL
70 NOVA SS $1495
74 TOYOTA long box truck with Trav-el-mate camper. Reg. $4695. Sale $4295.

810 Johnson at Blanshard
385-1451 D-00803A

HORWOOD MAZDA

1971 MAZDA R-100, 4-SPEED, RADIAL tires, fully reclining bucket seats, radio, mechanically sound, good condition, $1295. 595-1289.

1967 FORD FAIRLANE XL, 2-door hardtop, 57,000 miles, immaculate condition, asking $2,000. 388-6708.

1974 PONTIAC 8-PASSENGER wagon, fully powered, tilt wheel, roof rack, air conditioning, $4500. 478-8165.

151 SPORT, IMPORT CARS

'75 TRIUMPH TR6
One-owner, 11,000 miles, mint condition.

74 MBG
Hardtop plus convertible top, 2-Tonneau cover, ski rack.

We Pay Cash
FOR SPORT CARS!
DEPAPE MOTORS LTD.
1407 BROAD ST. 384-8035
D-00264A

SUPER CAR
SUPER PRICE
1973 PORSCHE 914
$3900
Dale 479-9416

1974 AUSTIN MARINA, 4 DOOR, 4-speed, radio, exceptionally clean, well maintained, $1785. Appointment to see 384-1721, 592-3121, Sports Classic Cars, Corner Bridge and David Sts. DL00244A.

1974 S.M. MASERATI, V-6, power steering, power brakes, power windows, air conditioning, black leather interior, metallic gold exterior. 14,900 miles. Best offer to $14,000. 477-7097, evenings.

1977 TRANS AM, LOADED, OVER 20 options, including air conditioning. Very low mileage, warranty. $8495. 746-4154 days. 743-4425 evenings. Ask for Brian.

76 VOLVO 264 GL, 11,000 MILES, air conditioned, sunroof, burgundy, stereo AM-FM radio, full warranty, call after 6:30 p.m. 598-7552.

IMMACULATE TESTED 1971 Austin American, 1275 cc. 150 miles on new engine, new clutch, brakes, call John, 386-7857 after 5.

'74 FIAT 124 SPYDER, CONvertible, maroon-beige, 26,000 miles, immaculate, best offer over $4000. 384-7141, 658-8183 after 5.

1976 911S PORSCHE COUPE, loaded, 10,000 miles, must sell. Call Jim, 386-7371. Highest offer by April 18th.

1974 FIAT X19, BLACK AND gold, excellent condition, $3900. 479-7587.

1975 MGB, NEW RADIALS, chrome rims, excellent condition. $4500. 656-2294.

'69 VOLVO 142, A-1 CONDITION, overdrive, 2-door hardtop, closest offer $2,000. Phone 477-7490.

MGB 1971, 8,000 ON REBUILT engine, good condition, asking $2300, 478-9087 — Fawcett.

1974 CORVETTE, EXCELLENT condition, 479-5783 or Comox 339-5267.

'67 GT6 TRIUMPH, NEW PAINT, radials, wire wheels, offers. 382-6994.

1971 FIAT 128, 4-SPEED, RADIO, radials, low mileage, offers. Call after 6, 385-7456.

MUST SELL AS SOON AS POSSIble, 1976 280Z, asking $7,000. 386-1923 or 479-1863.

MOVING TO ONTARIO
Must sell '72 Porsche, 914, offers. 384-3440.

IMMACULATE '73 MGB, MICHElins, 3 tops, $3,000. 477-2886 after 5 p.m.

1964 MERCEDES BENZ 220S, AUtomatic, AM-FM, SW, excellent throughout, offers. 479-3463 after 5.

1974 VOLVO WAGON, GOOD family car, $3,800. 479-5962.

1970 VOLVO STATION WAGON, runs well, $1000. 656-2868.

-72 MGB, LOW MILEAGE, GOOD clean car. 477-0040 or 477-5778.

'67 GT6 TRIUMPH, VERY GOOD condition, new red paint. 382-6994.

'71 MGB, $2300 FIRM. 384-8857 OR can be seen, 218 Michigan.

154 TRUCKS, BUSES and VANS

'76 GME SIERRA CLASSIC, 15 series, p.s., p.b., V8 auto., deluxe cab. Low mileage. Excellent vehicle to start your summer of camping enjoyment. Must be seen to be appreciated. $5290 or best offer. 474-1840 for appointment.

'75 GMC RALLY STX VAN, PS, pb, automatic transmission, radio, tilt wheel steering, extra seat, radials, $6,000 or best offer. 384-2002 or 384-7517.

4x4
1976 Ford F250 Ranger XLT, air, headers, mags, 18,000 highway miles, $6600. 385-6774.

LEN BARKLEY INTERNATIONAL
New and Used Trucks
517 Herald 388-5508

'70 ½ TON IHC 304, 6' BOX, T49 trans, 37,500 miles, excellent condition throughout, Pirelli tires. $2500. 656-5245 after 5.

'70 GMC CAMPERIZED VAN, power steering, power brakes, automatic, V8, $3195 or best offer. 386-1536.

'68 INTETRNATIONAL TRAVELall ¾-1 ton, limited slip rear end and 3000 pound front end. $1300. 478-2137.

1973 GMC ¾ TON, 4-SPEED, good shape, with or without camper. Made to fit, jacks and accessories, unfinished. 384-7749.

GETTING MARRIED, MUST sell 1971 Econoline van, offers. 386-7389.

'71 VW WINDOW VAN, IMMACUlate condition, low mileage, $3200 or best offer, 478-5787.

1973 BLAZER CHEYENE 4 wheel drive, V-8 automatic, PS, PB. Offers on $4995. 746-7506.

1976 JIMMY, 4X4, HIGH SIERRA, loaded, $7500. 652-2993.

1972 CHEVROLET, ½ TON, beautiful shape, $2100. 658-5434.

1969 FORD TANDEM DUMP
652-1640

1974 DATSUN P.U. CANOPY Winch, 23,000 miles. 478-2598

154 TRUCKS, BUSES and VANS

ENSIGN
Dodge TRUCKS
AND RECREATION VEHICLE CENTRE

QUADRA AT CALEDONIA

Top Quality Used Trucks

'69 DATSUN 1300 C.C. PICKUP
4-cylinder engine, 4-speed transmission
$1197
Sale Price
NO DOWN PAYMENT
$44 FOR 36 MONTHS

72 FARGO VAN
6-cyl., standard trans., 109 in. wheelbase.
$2596
Sale Price
NO DOWN PAYMENT
$95 FOR 36 MONTHS

73 DODGE CLUB CAB
V-8, automatic, P.S., P.B., radio.
$3993
Sale Price
NO DOWN PAYMENT
$116 FOR 48 MONTHS

'73 INTERNAT'NAL ½-TON PICKUP
V-8 engine, automatic, radio, canopy, with boat rack.
$3696
SALE PRICE
NO DOWN PAYMENT
$107 FOR 48 MONTHS

PLUS MANY MORE
SEE THE TRUCK SPECIALISTS AT
ENSIGN
DODGE TRUCK CENTRE
QUADRA at CALEDONIA
386-2411
Ask for Truck Sales
Dealer Licence D-495B

70 TOYOTA, complete with camper. $2395
69 GMC ½ TON, heavy duty, 47,000 miles.
S. J. PEDEN LTD. D-27878
2855 Quesnel 386-3464

1969 CHEV H.D. ¾-TON PICKUP, deluxe model, power steering, power brakes, automatic, factory tach, 16" split rims, 70 amp alternator. Canopy, 56,000 miles. Clean, suitable for camper. Price negotiable. 384-1027.

4 WHEELERS
1966 Chev panel, 4x4, big tires, reverse rims, 283, Eldebrock, Holley, 4-speed, camperized, offers. Phone 479-8807.

1971 FORD ¾ TON 4X4, 8000 LB. power takeoff winch, extra tanks, price $3,000. 1969 CJ5 jeep, V6 Buick motor 3sp, with overdrive, $2,800, firm. Phone 245-2329 after 6.

'69 DODGE HEAVY DUTY ½ ton, power steering, power brakes, 318, automatic, auxiliary tanks, new brakes, good tires. Excellent condition. 3811 Carey Rd., 384-1868.

1973 CHEV VAN, NEW PAINT, Mags, stereo, refrigerator, completely insulated, carpeted and panelled, must be seen. $4395 or best offer. 595-8770.

77 STAKE 1-TON FLAT DECK, 350 Ford Ranger, automatic, ps, pb, push button radio, block heaters, bumperettes, 400 engine, 500 miles, $7,400. 642-5352.

1976 CHEVROLET PICKUP, very clean, sun roof, AM-FM, tape, Craiger's. Offers. 386-2366.

1975 FORD RANGER ¾ TON, with canopy, 18,000 miles, $5200. Phone 477-5349.

'76 DODGE VAN, CAMPERIZED, 7000 miles. Asking $4700. 385-4029.

1974 JEEP CHEROKEE, GOOD condition, $5,300. 656-1513, 656-2340.

1976 CHEV ½ TON PICKUP, 10,000 miles, $4,800. 388-3181.

1973 GMC RALLY STX 8 PASSENGER van. 652-1914.

1964 FORD ECONOLINE. PANelled $300. 385-7086 after 6 p.m.

DATSUN PICKUP AND CAMPER, $2500. 478-8518.

1975 TOYOTA, LONGBOX, A-ONE condition, 652-3321.

'57 JEEP WAGON, WINCH, Warn hubs, $500. 478-3660.

'76 DODGE 4X4, CUSTOM CANopy, many extras. 383-2228.

1977 FORD F250 4X4, 5,000 MILES, new condition, $7300. 384-8470.

'66 FORD ½ TON, V8, 4 SPEED, $750 or offers. 383-0666.

154 TRUCKS, BUSES and VANS

WILLE Has

TRUCKS

65 VW CREW CAB P.U. $ 395
66 FORD Holmes Wrecker $3495
71 FORD Homes Wrecker $6495
72 GMC ¾-ton P.U., canopy $2595
73 DATSUN Pickup $2295
74 FORD P.U., 30,000 miles $3495
75 DODGE 1 ton dump $6995
75 TOYOTA, L. box, canopy $3595
75 FORD ¾-ton $4195
75 DODGE ¾-Ton, 4x4 P.U. $4695

VANS

73 VANDURA L.W.B. $3895
74 CHEV IT. Karyvan, duals $4995
74 GMC 5 ton move van $7195
76 MAXI 15 pass. van. $6995
77 STREET VAN Conversian $7895

RECREATIONAL

70 DODGE Camperized Van $3295
72 DODGE mini mo. home $7495
75 DODGE ¾ pickup plus $5295
75 STARLINER 10' Camper $6595
76 DODGE camperized Maxi $8195
76 DODGE Mini motorhome $11,500
76 VANGUARD 22' M Home $16,950
77 DODGE Mini Golden Ears $8995
77 DODGE Van conversion $5795
77 DODGE Golden ears MH $11950
77 DODGE Wasterval MH $13295

Many more to choose from

WILLE MOTORS LTD.
Dir. D-00840A
3240 Douglas at Cloverdale
382-2313
OPEN 9 A.M. to 6 P.M.

'73 FORD PICKUP
New drive train, 428-C6-411 gears, great bottom-end torque, aluminum high-rise, Holley, cam, special wheels, tires, suspension, wired for camper and trailer, equalizer bar — full custom interior by Tommy's Upholstery, with built-in CB-SFB-VHF 8-track AM-FM stereo, button and tufted headliner, bucket seats, full console in black naughayde. Special gages and full carpeting. Exterior original candy-apple red with white pin-striping and canopy, plus much more! Phone 652-1972 or 595-8611.

ARTS CAR SALES
Now at 642 Burnside E.
383-8302 DL00286A
76 RAM CHARGER 4x4 $7995
72 GMC SPRINT El Camino $2995
73 DATSUN ½-ton $1995
71 DODGE ½-ton $1495
71 VOLKSWAGEN $1495
67 FORD Van $995
63 FORD Van $795

'68 DODGE VAN
Raised roof, van conversion, includes fridge, furnace, toilet compartment.
Was $2895
TO CLEAR $2295

S. J. PEDEN LTD. D-27878
2855 Quesnel, 386-3463

'75 COURIER 1800, 4-SPEED, Metallic Silver with red pin striping, red interior, custom canopy with smoke tint window, mahogany panelling, fully insulated, fully carpeted, roof vent, AM-FM stereo 8-track with 4 speakers. West Coast mirrors and more. Only 2,000 miles, full warranty, $4300. 656-2228 after 5.

1974 DODGE SPORTS WAGON van, 8-passenger, 360 V-8, power brakes, power steering, radial tires, trailer towing package, good condition. 477-5702.

'77 FORD XLT, RANGER, 250—¾ ton, only 2,550 miles, $6600. No trade. Malibu Motors Ltd., Quadra at Johnson, DL 00783-A. 385-2221, after hours, 479-4723.

1962 CHEV PICKUP, V-8 STANdard, radio, custom cab, long box, works good, $375 or offers. 595-1452.

1976 CHEVY ½-TON PICK-UP, 6-cylinder, standard, radio, like new, $4500 or nearest offer. 112-743-2206.

USED TRUCKS
Half-ton pickups to tandems
GEORGE ENG TRUCK SALES
38103 Rock Bay Ave. 385-3054

1976 JEEP, CJ5, V-8, 3-SPEED, hi-back bucket seats, roll bar, push bar, fog lamps, tach, good condition. 479-8447.

MOVING VAN — 1974 CHEV 5-ton, 2x5 trans., good shape, 22' box, 2 doors, power tailgate. Asking $6800. 384-6550.

WRECKER
'74 Homes 500 mounted on '74 Dodge 500 Cabin Chassis. For additional information call 642-3855.

1974 JIMMY 4X4 AUTOMATIC. Power steering, power brakes, excellent condition. Only 22,000 miles. Offers. 386-7629.

'69 DATSUN PICK-UP, 32,000 original miles, excellent shape with canopy. $1600 O.B.O. 478-1159 after 5 p.m.

1974 CJ5 JEEP, V8 304, TIRES 11x15, high-back buckets, plus more extras. $4,5000 or best offer. 652-1444.

'75 FORD COURIER, 4-SPD., 1800 c.c. motor, 8 track stereo, radio and other extras. Immaculate condition $2195 or offers. 246-2036.

FOR SALE
1973 Ford ¾-ton truck, good condition, low mileage. Phone anytime, 382-5592.

1976 FORD ECONOLINE, AUTOmatic, V-8, finished interior, must sell. 388-6395.

1973 SIERRA GRANDE, 4X4 Camper Special, $5000 or offers. 598-6667, 652-2574.

WANTED: BEST IMPORT PICKup for around $800 cash. Phone 478-6307.

1952 CHEV 3-TON SINGLE AXLE dump truck, as is, $500. 656-1513, 656-2340.

1975 TOYOTA PICKUP, EXcellent shape, new canopy. Phone 748-0607 after 5.

1946 INTERNATIONAL PANEL van. Good condition. Offers. 479-9844.

'68 DATSUN 1300, ½ TON, GOOD running order, needs brakes, offers. 383-6271.

'66 VOLKS VAN, CAMPERIZED, new motor, etc. Best offer or trade. 386-3782.

1974 JIMMY SIERRA, LOADED, new rubber, spoke wheels, $5500. 383-6318.

1967 FORD ½-TON, JUST REbuilt motor, tested, reliable, 384-0034.

67 FORD ½-TON, 352 — 4-SPEED, good condition, $1000 firm. 386-0508.

1975 VANDURA, IDEAL FOR customizing, 14,000 miles. What offers? 478-9144.

1968 FORD ¾-TON, $825 OR trade for car of same value. 386-2050.

1974 FORD 1½-TON VAN, 30,000 miles, $4,300. 478-9969.

158 TIRES

Boat Trailer TIRES
480-400x8-4 ply T-T $16.95 ea.
Tubes for above $5.00 ea.
570-500x8-4 ply T-T $19.95 ea.
Tubes for above $6.00 ea.

D&D TIRE
1620 BLANSHARD
382-7283

CASH 'N CARRY PIRELLI
40,000 MILE STEEL RADIALS
BR78 — 13 CN-75 $45.00
165SR14 CN-54 $39.00
165SR15 CN-54 $42.90
GOLDEN MILE TIRE 382-8228
Installation by Appointment

FOUR F78-14WW TIRES, NEAR new and wheels to fit Chrysler-Ford, $110. Also near new snow tires and wheels. 383-5032.

FOUR A60-13 PARNELLI-JONES tires, mounted on mags. Like new, best offer. 383-5909.

160 PARTS, ACCESSORIES

'61 DODGE ½-TON. GOOD motor, transmission, rear end, tires, $100. 595-1881.

160 PARTS, ACCESSORIES

ENGINE REBUILDING
Volkswagen
Datsun-Toyota
12 month, 12,000-mile warranties.

VAN ISLE auto & cycle
386-8848 2940 Douglas St.

Spring Specials
11-15 tru-trac mounted on 15x8 white spoke wheel $109.95.
12-16.5 Cooper Super Traction on 16.5x9.75 black $149.95 or on white spoke $159.95.

A TO Z Enterprises
VANCOUVER ISLANDS 4-WHEEL DRIVE CENTRE
4455 KOKSILAH ROAD
COWICHAN STATION
746-7505

OPEN NOW
Come and see Victoria's largest stock of Hi-Performance auto accessories and parts.
Mon.-Fri

168 CAMPERS, TRAILERS and MOTOR HOMES

S. J. PEDEN
LTD.
VANGUARD
CAMPERS — TRAILERS
MOTORHOMES — CANOPY TOPS
VAN CONVERSIONS
5TH WHEEL TRAILERS

SEE THE COMPLETE LINE of SUPERIOR VANGUARD Recreational vehicles in stock and ready to roll.

Vanguard Quality
AT A PRICE YOU CAN AFFORD

SEE US
BEFORE YOU MAKE ANY DEAL!

PARTS AND ACCESSORIES
Now is the time to ready your R.V. for fun filled outings. Drop in and browse in our complete parts and accessories store.
Many Useful Items on Sale!

SPECIAL! !
Set 4 hydraulic CAMPER JACKS $179.95

-VAN TOPS-
RENTALS
MOTORHOMES — CAMPERS
RESERVE NOW

S. J. PEDEN
LTD.
2855 Quesnel St.
D-13432
386-3464

IMPALA CAMPING WORLD

TENT TRAILERS!!
Lionel, Lextra, Leisurecraft
11 floor plans on display
from $795

BOOK RENTALS NOW

TRAVEL TRAILERS
and 5THS
Allio's kit Road Rangers, Boler, Sprite, Cygnet!!

"WINNEBAGO"
Minnie Winnies, 20 RG and 23RB. Brayes 21' and 25RT, Chieftain 26RK. Sportsman's Den.

EMPRESS AQUARIUS

Propane — Accessories
Service — Sani-Station
7 DAYS A WEEK 656-5504
Pat Bay Hwy., Sidney Dlr. 26-635

COASTLINE
R.V.
PARTS
—Equalizer Hitches, $100
—Hydraulic Brake controls, $20
—Stabilizer Jacks (4), $18
—Fire Extinguishers, $11.95
—Automatic Awnings, 10 per cent off
—Air Conditioners, 10 per cent off
—Trailer mirrors, $15.95 pr.
—Toilet Chemical
—Sewer fittings
—TV Antennas
PLUS MUCH MORE
Trailers—Motorhomes
—Tent Trailers—

17' Travelaire
Sleeps six, easy tow, fridge, toilet furnace, oven.

COASTLINE
TRAILER CENTRE
1621 Island Hwy. 478-0933
(Across from Colwood's Farmers Market). Mon.-Sat. 10 a.m. 'til 5 p.m., Sun. 1-5 p.m. D-113719.

VICTORIA RV CENTRE
Complete parts, welding and service departments.

DEALERS FOR:
TERRY — TAURUS — KIT AND SCAMPER RECREATIONAL VEHICLES

Campers, Travel Trailers, motorhomes and 5th wheels.

1080 GOLDSTREAM
478-8377 DL 26205

NEW 1975 22½ FT. MOTORHOME, every option, completely self-contained. Reduced from $23,000 to $18,500 or best offer. Can arrange financing, would consider pick up as part payment. Has to be seen. Phone 749-3232.

1973 CENTURION 19' MINI MOTORHOME. Chev chassis, 350 motor, automatic trans., p.b., p.s., completely self-contained, $9,000 firm. 385-2283.

EASIEST TOWING FIFTH Wheeler on the road. 24' Randell, fully equipped, like new. save $1,000, may sell with tow vehicle. 479-1533.

1967 MERCURY ¾-TON, CAMPER special, automatic, ps, pb, with 8' Alaskan hydraulic camper, one owner since new, excellent condition, offers over $2000. 478-6001.

1972 TRAILER, 19 FT., SELF-contained, oven, 2-way fridge, plus toilet, holding tank, sleeps 6. 1969 Buick LaSabre. Sell as unit or separately. 478-3452.

1969 AUTO SOFT TOP TENT trailer, good condition, $200. Trailer hitch, maximum load weight. 2,000 lb., $20. 386-7686.

EASTER SPECIAL! 1972 VW Chimo camper. Has everything only 41,000 miles. Offers. 382-9019.

FOR SALE 1972 OTTO HARDTOP tent trailer, sleeps 4, spare tire, foam mattresses in good condition $700. Phone 478-5057.

FIBREGLASS CANOPY FOR EL Camino, insulated, tinted glass, blocking tailgate. Reasonable offers. 388-7459 or 474-1755.

18' SCAMPER, SLEEPS SIX, stove with oven, fridge, furnace, bathroom with shower, $3000. Phone 478-3361.

FOR SALE 27 FT. TANDEM Terry Travel Trailer, like new, sleeps 8, 2775 Shawnigan Lake Road. 743-9081.

23' SHAMROCK TRAILER, COMplete, excellent. Electric gas kitchen, bathroom, beds, breaks. $4300. 595-8864.

1971 OPEN ROAD 9½, CAMPER, monomatic toilet, stove, double sink, cooler, with jacks, like new. 656-4493.

MOTORHOMES, 19' STEEL frame Fleury. 25' Leocraft. Jackson, 974 Goldstream. D000448.

6' ELDORADO CANOPY, GOOD condition, side vent windows. Only $150. 382-8670.

8-FT. CANOPY, LIGHTS, INSULated, vented, screened, 3 ft. high, as new. 652-1559.

19' GMC MOTORHOME, MUST be seen, sacrifice at $4,995. 479-8707.

168 CAMPERS, TRAILERS and MOTOR HOMES

DOMINION MOTORS
HOME OF
LAYTON — HOLIDAIRE TRAILERS

GALAXIE
CAMPERS and CANOPIES

CHINOOK
MOTORHOMES

FULL SELECTION OF PARTS and ACCESSORIES in the DOWNTOWN AREA

LEISURAMA
COMING
APRIL 15, 16, 17
COME SEE OUR CHINOOKS

FRIJILOIC automatic, safety latch for your fridge door, $3.95.

PARTS, ACCESSORIES REPAIRS

HOURS OPEN
MON. to SAT., 8 A.M. to 5 P.M.

1703 BLANSHARD ST.
(Across from Hudson's Bay parking lot), Victoria, B.C., 385-5012.
Dealer Licence Number D-00448A

RUSS HAY
Leisure Products Ltd.
2538 Government
382-7195

INTRODUCES THE ALL NEW
BONAIR
Fold Down Trailers
THE ULTIMATE In Recreation Campers. Quality Construction, Durability PLUS Luxury ALL IN ONE

COME OVER and BROWSE MODELS TO SUIT ALL FAMILY NEEDS

PLUS ON DISPLAY AT THE RV LEISURAMA APRIL 15, 16, 17
ENQUIRE About Our FINANCING PLANS
SHOP & COMPARE

BOB'S
MOBILE HOMES LTD.
25 Crease 386-3623
DL 00414A

PARTS SPECIALS
4 Hydraulic Jacks $179.
2 cu. ft. 3-way fridge $270.
3 cu. ft. fridge $305.
Heaters $89.95

TRAVEL TRAILERS
5TH WHEELS
MINIHOMES
PARTS—PROPANE
SERVICE

FENNELL'S
TRAILER SUPPLIES LTD.
Parts—Propane—Repairs
CANOPIES
2 styles of VAN-TOPS
Custom Building and Van Conversions
6459 Patricia Bay Hwy.
652-3941
OPEN 7 DAYS A WEEK

WILLE MOTORS
LARGE SELECTION of RECREATIONAL VEHICLES
SEE our TRUCK AD In Today's Classified CLASS 154

WILLE MOTORS LTD.
3240 Douglas at Cloverdale
382-2313, OPEN 9 'til 6 P.M.
D-00840A

OKANAGAN
CAMPERS—TRAILERS
—REPAIRS—
Parts and Accessories
We Install Jacks, Appliances, Auxiliary BATTERIES, ETC.
LOGAN'S RV SERVICE CENTRE
650 Burnside near Douglas
384-0213

23' SCAMPER TRAILER. SLEEPS 6, 3 burner stove, oven, 3 way fridge and lighting, furnace, hot water heater, flush toilet, and shower, table each end. Lots of room, excellent condition, used very little. $5250. Will sell complete with car if interested, or trade for camperized van. C. Buckley, Box 217 Ganges. Phone 537-5710.

TERRY TRAVEL TRAILER, 19½', beautiful condition, toilet, basin and shower, sleeps 6. Ample cupboards and closets, 2 tables, 4-burner range and oven, gas electric fridge, hot water tank, pressure water, dual holding tanks, storm windows and furnace, don't miss this one. 479-1591.

DOGWOOD TRAILER SALES
PARTS — PROPANE
RANDELL TRAILERS AND CAMPERS 478-6841
2630 Deville Road
Dealer Licence D-27940
Highway 1 at Millstream Rd.

16' SCAMPER TRAILER, STOVE, oven, flush toilet, 3-way lights, heater, electric brakes, dual tanks, equalizer hitch, jacks, spade tire and awnings, Excellent condition. $2,000. 477-6823.

24' SELF-CONTAINED MOTOR home, heavy duty quality construction frame work, teak interior, low mileage, $13,000, will consider any other serious offer. 386-0355.

'72 SPORTSCRAFT HARDTOP tent trailer, sleeps six, spare wheel, excellent condition, $700. 479-1572.

1971 ARISTOCRAT 16½', 3-BURNer stove, oven, propane fridge, sleeps six, excellent condition, $2500. 478-1358.

FOR RENT: 22' COMPLETELY self-contained Class A motorhome. Sleeps 6. Book now for your summer holidays. 658-8526, evenings.

1973 AQUARIUS 25' MOTOR home, loaded with accessories, going cheap for fast sale. Will accept small trades 652-1562 anytime.

FACTORY MADE IMPORT camper with 3-burner stove, ice box, furnace and lacks. $1,150 or offers. 592-6307.

'59 TRAVEL TRAILER, AND '57 Tent Travel Trailer, reasonable, phone after 6 p.m., 385-5293.

1975 27.5 FT. TERRY TRAILER, loaded with options, including 2 doors, as new, $7500. 479-7637.

AS NEW 1974 GMC VANGUARD motor home, self-contained, sleeps six. 656-2054.

BOAT LOADERS CUSTOM MADE for campers, motor homes and vans. 478-3796, 478-2754.

1975 WINNEBAGO BRAVE, 21', A-1 condition, self-contained, sleeps six. 477-6972.

1974 CHEV CAMPERIZED VAN 20,000 miles. $5800. Phone 746-5954 Duncan.

1971 ARISTOCRAT, 17' HOLIDAY trailer, plus 1973 Suzuki 750. Call after 7 p.m. 474-2050.

14' TRAVEL TRAILER, SLEEPS five, good condition, $1,300. 478-5829.

ROAMIN' HOMES
Mini Motor Home rentals
652-2914

169 MOBILE HOMES AND PARKS

NEED A LARGER HOME
WE MAY BE ABLE TO TRADE YOU UP TO A LARGER NEW HOME OR TRADE YOU INTO ONE OF OUR TRADE-INS. FEEL CRAMPED? WANT MORE ROOM? WE HAVE A LARGE SELECTION OF NEW AND PRE-OWNED HOMES TO CHOOSE FROM LOCATED THROUGHOUT THE VICTORIA AREA. PRICES START AT ONLY $6600.
OPEN DAILY 9-9

Ronyvon
974 GOLDSTREAM
478-2325 DL01539A 478-1343
642-4416 Sooke 474-1928 Eves.

LANGFORD PARK
Look to quiet living in a new mobile home development in Langford. Unique layout offers maximum in privacy on these large lots. 1¼ acres will hold these six homes giving you a larger lot than many city lots. They won't last long, so call today
OPEN DAILY 9-9
RONYVON 974 GOLDSTREAM
478-2325 DL-01539A 478-1343
642-4416 Sooke 474-1928 eves.

NEW FAMILY PARK
GUARDIAN VILLAGE
SOOKE
Homes Available Through

CORWIL COACHES LTD
6947 Grant Rd., Sooke DL01541A

IT'S EXCITING
Come see SAFEWAY. Allcock C.D. M.H.D. invite you to enjoy the pleasant life long and slim with a firm bottom and a soft FLUFFY covering, strong CREAM coloured upper TOPPED OFF with 6 inches of golden FILAMENT. You can see all of HER at 974 Goldstream Rd. Ronyvon DL 01539A. 478-2325, 478-1343.

3 BEDROOM, PRIVATE LOT, 12x66 Glendale, dining room, large living room, located on large private corner lot in Colwood. Skirted, large aluminium awning, porches, lot rental $70 per month, priced for quick sale at $14,900 including drapes, and four appliances. Appointment to view, 478-2815.

NEED A GOOD
home? We have over 100 located to choose from. Drop in for coffee and talk to us about your needs. We try to please.
FRIENDLY MOBILE HOMES
1-1002 Goldstream DL01635A
Victoria, 474-1288
Shawnigan Lake, 743-4036

HAVE ONE
Beautiful double wide, 24x52 1976 model. Can locate in any of 3 different areas — your choice. Must be seen.
FRIENDLY MOBILE HOMES
1-1002 Goldstream DL01635A
Victoria, 474-1288
Shawnigan Lake 743-4036

WHY RENT
When you can own this neat 12x62 2-bedroom home for under $250 mo. Family home in parklike setting.
FRIENDLY MOBILE HOMES
1-1002 Goldstream DL 01635A
Victoria, 474-1288
Shawnigan Lake, 743-4036

WANT TO LIVE
close in? Nice 12 wide 2 bdrm., 5 mins. from downtown. Large addition, storage shed and sunporch.
FRIENDLY MOBILE HOMES
1-1002 Goldstream DL01635A
Victoria, 474-1288
Shawnigan Lake, 743-4036

A RTAL DEAL
1974 12x68 3-bedrm. family park. Will accept ¾-ton truck on down payment.
FRIENDLY MOBILE HOMES
1-1002 Goldstream DL01635A
Victoria, 474-1288
Shawnigan Lake, 743-4036

LANNON CREEK
14x70 to be located on beautiful view lot, Saseenos area, Sooke. From $18,900.
FRIENDLY MOBILE HOMES
1-1002 Goldstream zDL 01635A
Victoria 474-1288
Shawnigan Lake 743-4036

LOG HOUSE
1550 sq. ft. Ready to be delivered to your location or can quote on your choice of plans.
FRIENDLY MOBILE HOMES
1-1002 Goldstream DL 01635A
Victoria, 474-1288
Shawnigan Lake, 743-4036

HAVE A STEAL
of a buy on 1975 DW. Owner needs cash now.
FRIENDLY MOBILE HOMES
1-1002 Goldstream DL01635A
Victoria, 474-1288
Shawn'gan Lake, 743-4036

A BIG ONE
Large 24x64 DW, 1976 model on large ¼-acre lot in spacious park. Country style living you'll love.
FRIENDLY MOBILE HOMES
Victoria 474-1288 DL01635A
Shawnigan Lake, 743-4036

24X52 CHANCELLOR SITUATED Lannon Creek Park, fully furnished, many extras, 3 bedrooms, 2 bathrooms, 2 sheds, custom-built covered sundeck and carport, landscaped. All as new, illness causes sale. 642-3679 evenings.

14' WIDE HOMES
GOLDSTREAM
MOBILE HOMES LTD.
78-1751 2994 Jacklin Rd.
D.L. 01280A

MOBILE HOME SPACES
Two months free rent, Gibbins Road, Duncan. Phone 748-8871.

$9,975
10x50, 2-bedrm. on Victoria bus route also 12x64 2-bedrm. Terms to suit O.A.C. Newstead Homes Ltd., 479-5763 or 592-0289. D00364A.

BUYING OR SELLING?
For a sincere interest in your needs call
FRIENDLY MOBILE HOMES
1-1002 Goldstream Ave., Victoria
474-1288 DL01635A

HAVE NEW 1976, 12X68 MODELS available — can locate on our pad or yours.
FRIENDLY MOBILE HOMES
Victoria 474-1288 DL01635A
Shawnigan Lake 743-4036

NEED SERVICE, STEPS, DECKing, additions or repairs — call us for a free estimate. Service Department.
FRIENDLY MOBILE HOMES
474-1280 DLO 1635A

TWO-BEDROOM DIPLOMAT IN adult park, Edgewater Terrace in Cowichan Bay area, all appliances, drapes, carport, storage room and metal shed, large covered patio, nicely landscaped. 112-748-8389.

1972 — 12X62 GENERAL LEADer, 2 bedroom, new carpeting and drapes, fridge, stove included, private rental, on beautiful waterview lot. Centre of Sooke, $11,500. Phone 479-8317 or 479-1137.

SACRIFICE
10x45, 2 bedrm. Must be moved.
FRIENDLY MOBILE HOMES
Victoria 474-1288 DL01635A
Shawnigan Lake, 743-4036

1972 AMBASSADOR, 2 BEDROOM, storage room, porch, skirted, will be located on private lot near Sooke Village, 642-4571.

14' WIDE
TRIANGLE HOMES (Victoria) Ltd.
D.L. 01668A 478-1774

PRESHOW SPECIAL
New 14x64's from $16,900. Ronyvon DL. 01539A. 478-2325.

SACRIFICE WELL BELOW COST for immediate sale. furnished, 2-bedroom mobile home, $4500, 642-3574 or 642-5042.

PRESHOW SPECIAL
New 24x44's from $21,900. Ronyvon. DL. 01539A. 478-2325.

NEAT 12X64 WITH TIP OUT AND extras in quiet adult park near bus, stores, Jackson 974 Goldstream. D 000448.

12X64 MOBILE HOME, 2 BEDrooms, utility, carpet, plus front and back porch, on bus route, pad rent, $65. 642-3697.

PRESHOW SPECIAL
New 14x70' from $17,900. Ronyvon DL. 01539A. 478-2325.

PRESHOW SPECIAL
New 24x52's from $24,900. Ronyvon. DL. 01539A. 478-2325.

12X60 3-BEDROOM MOBILE home. 743-2942.

169 MOBILE HOMES AND PARKS

Robinhood
SALES AND SERVICE
FRANCHISE DEALER FOR HOMCO AND MANCO
2714 Sooke Rd. 478-9912, 478-9517
DL 00422A
OPEN 7 DAYS A WEEK

"HIDDEN VALLEY"
QUALITY 12x60 1972 AMBASSADOR 2-bedroom with fridge, stove, washer and dryer, built-in vanity, and dinette cabinets. Site No. 6 Hidden Valley. To be sold as is, where is, for removal by May 1st, 1977.
Phone 478-6434 or 478-0034

ADMIRAL HOMES LTD.
2500 Florence Lake Rd., Victoria
MCD: 01343A

SECURITY
Can be yours if you do it the Safe way with Ronyvon. Come and view the all new 70x14 terraced patio kitchen.

SAFEWAY
If you can't visit our lot see us at Leisurama '77 April 15, 16, 17 at the Juan de Fuca Centre.

OPEN DAILY 9-9
RONYVON 974 Goldstream
478-2325 DL-01539A 478-1343
642-4416 Sooke 474-1928 eves.

SAFETY IN A SAFEWAY
You can feel safe in your new Safeway. Safe in the knowledge that your decision to buy this new home was the best decision you could make. If you are looking for the best buy for your dollar see the Safeway today. Ronyvon. DL. 01539A. 478-2325.

FOR SALE BY OWNER, IDEAL retirement, or starter, mobile home, 12x64, 2 bedroom, sewing-hobby room, utility room, stove fridge, W-W carpets, all drapes included, several built-in units, included several built-in units, transferred, must sell. Asking $16,500. 385-6452.

PRESHOW SPECIAL
New 24x60's from $26,900. Ronyvon. DL. 01539A. 478-2325.

TRAILER PARK SPACE AT Shawnigan Lake (lot 52). Rent for summer season. Phone after 6. 598-7389.

SOOKE, OLDER 8X30, GOOD condition, on view lot with cedar shed. $400 down, $100 per month plus pad. 642-3845 or 478-7964.

NICE HOME IN FORT VICtoria, city bus line. Sacrifice $3500. 478-2325.

175 HOTELS

BRAND NEW, CLOSE-IN
Coloured TV, tiled bathroom shower, balcony, kitchen, off-street parking, everything supplied, $12 per day for two. 386-2812.

DOMINION HOTEL, 759 YATES, centre of city, weekly and monthly rates. 384-4136.

JAMES BAY INN
Reasonable weekly, monthly rates. 270 Government 384-7151

185 CONVALESCENT AND REST HOMES

NEW GUEST HOME IS NOW open as MacDougall House at 521 Linden Ave. Excellent cooking in an old tudor style home. 385-9821.

CHARMING ACCOMMODATIONS. Ladies, no stairs, nutritious meals, kindly attention. 384-0693.

LOVELY SEAVIEW ROOM, SUITable for couple. 598-3542.

190 ROOM and BOARD

ROOM AND BOARD FOR SINgle or couple in Esquimalt Area. For further information call 382-4028.

BRIGHT, COMFORTABLE, clean rooms, share cooking facilities. Men. 1118 Bay St. $20, $25, $30 weekly. 382-3289.

ROOM AND BOARD CLOSE TO town. 386-1710.

193 ROOMS TO RENT

LARGE FURNISHED ROOM, available immediately, quiet, separate, stove, fridge, share bath. Contact 3184 Quadra.

SLEEPING ROOM FOR RENT, no cooking. $50. Call 385-8052, after 5:00 p.m.

LARGE BRIGHT ROOM WITH kitchenette. Quiet working person. Available April 15th. 598-3472.

NEAR MAYFAIR — FURNISHED basement sleeping room, for young girl only. $60 monthly. 382-7020.

LARGE FURNISHED BEDROOM for rent with complete access to house. 384-7091.

ROOM NEAR BEACON HILL Park, no cooking, $21 weekly, 386-6252.

OAK BAY, ROOM WITH FIREPLACE, UVic women preferred. $85, $95, $110. 592-1705.

197 HOUSEKEEPING ROOMS TO RENT

REASONABLE RENT, EVERYthing supplied, including linen for a reasonable female student or working girl. Quiet house near Central Park. 385-2354.

GIRLS TRY $115.34 PER MONTH, for wall-to-wall shag, fridge and hot plate, all utilities included except phone. This month free rent. 382-5801 after 4.

TWO COMPLETELY FURNISHED housekeeping rooms to rent for female non-smoker, available April 15th-May 1st, $100. 385-6026.

MOTHER, CHILD WELCOME, 2 rooms, share kitchen, bath, laundry, separate entrance. 477-2522.

FURNISHED HOUSEKEEPING room, with kitchenette, share bath, suit single person. $85. 382-7869.

SELF-CONTAINED HOUSEKEEPing suite for rent, 908 Gordon Street, across from Eaton's Parkade.

HOUSEKEEPING ROOM FOR rent, close to downtown. 383-8191 after 5 p.m.

FAIRFIELD — NEWLY DEcorated and furnished rooms on ground floor for ladies. 479-4353.

NEAR VICTORIA GENERAL Hospital, large quiet housekeeping rooms, 384-0120.

SIDNEY, CLOSE SHOPPING centre, clean, warm comfortable, many extras, 652-3589.

FOR FEMALE: LARGE, SHARP, new carpet. Rockland area, a must to see. Priced right, 595-7874.

ROOM WITH FRIDGE, STOVE, sink, telephone, sea view, Fairfield, 595-1761.

LARGE ROOM FOR LADY, Richmond Ave., stove, fridge. 595-5457, after 4 p.m.

COMFORTABLE MANSION IN Rockland furnished room with private kitchen. 598-4044.

QUIET, GENTLEMAN, CLOSE in, $75, 6-8 p.m. 382-4946.

200 APARTMENTS TO RENT UNFURNISHED

QUIET STREET IN JAMES BAY. Available now: two one-bedrooms, $220. May 1st, one-bedroom, $199; June 1st, two bachelors, $154.80 and $152.50; one-bedroom, $220. Rent includes heat, hot water, parking, wall-to-wall, drapes, fridge and stove. Adults only, no pets. 385-8081.

PLEASANT ONE BEDROOM suite. Close to sea, park and bus. Older couple or lady preferred, $175 per month. Small bachelor suite, older gentleman preferred. Ideal for working person, $90 per month. 383-1305.

MUST SEE TO APPRECIATE, extra spacious 1 bedroom, top floor corner suite with good view, balcony, wall-wall, drapes, fridge and stove, includes heat, $198, available May 1st, near Woodwards, mature adults, 383-8447, 383-1234.

SOOKE—$175
1-Bedroom apartment, most utilities included. 642-3736.

TWO-BEDROOM SUITE IN town, $220, all utilities included. 386-0015.

ONE KITCHEN, ONE BEDROOM. 595-6185, 2021 Stanley Avenue.

200 APARTMENTS TO RENT UNFURNISHED

Children Welcome!

New Building Esquimalt Rd.
(past Admirals Rd.)

CAPTAIN'S WALK
1357 Esquimalt Rd.

One and Two Bedroom Suites from $195

—Close to all shopping and recreation
—Two buses at the door
—Ample parking
—Laundry
—Elevator
—Roof garden
—Ocean view
—Appliances, drapes and carpeting

View by appointment
Phone Manager, Mr. Ferguson, 384-0834, Apt. No. 403 or 385-0991
Anytime

AVAILABLE APRIL 1ST

Cloverdale Townhouse
991 CLOVERDALE

Bachelor suites from $173.16
Two-bedroom up and down suites from $263.81
INCLUDES HEAT AND CABLEVISION
also carpets, drapes, fridge, stove.
—Laundry facilities and
—Parking available.
—Close to schools, stores and buses.

Contact Mr. and Mrs. Alton in Suite 101 at 991 Cloverdale Ave. 384-2725

Ascot House
1537 Morison St. off Oak Bay Ave.

Only 2, two-BR. suites left. Both corner suites. Older couples preferred.

No children or pets

For permission to view phone 385-0991 anytime or evenings 4-8 p.m. phone 595-6278.

CLEEVE WOOD ESTATES LTD.

McKENZIE WOOD
1002 McKenzie Ave.
New bldg. fixed setting, fully carpeted, walk-in closets, deluxe cabinets, sun drapes, large balcony. Covered parking, extra storage, washing facilities, elevator, controlled entrance. 1-bedroom from $210. 1-bedroom and den $252. Bachelor $187. 1 very large 2-bedroom. $290. Owner-operated. Phone 479-9468.

FAIRFIELD — 2-BEDROOM Main floor suite, with basement, located in up and down duplex. Wall to wall carpet, stove, fridge, heat, water and carport incluqed. Available immediately. $350 per month. Henderson Realty Ltd. — John Lukaz, 592-1908.

LARGE BRIGHT BACHELOR, walking distance to town, wall-to-wall shag, murphy bed. This month free rent. Must be seen to be believed. $207.58 includes heat, cable. 382-5801 after 4.

ONE BEDROOM APT.
W-W carpet, Woolco area. Available May 1st. $199 per month including heat and cable, no pets, no children. 478-9123, 385-2078.

AVAILABLE IMMEDIATELY, large, quiet 1 bedroom apartment, Esquimalt-Lampson Street area, near sea, outdoor swimming pool, adjacent to tennis courts, small pet welcome, $190. 386-1028.

NO RENT INCREASES THIS year, 1- and 2-bedroom apartments available immediately, reasonable, good location, 5 mins. from downtown. Small pet or child accepted. 384-5220.

SPACIOUS MODERN SUITE, bachelor, one and two bedroom, utilities included. James Bay, 592-7678 or 479-9813, Gorge waterfront, 386-3773.

BEAUTIFUL OCEAN VIEW
Near Clover Point on Dallas Road, modern large one-bedroom condo, top floor, $300 heat and hot water included. 383-2498.

2-BEDROOM LOWER BASEMENT suite, bits of furniture, sorry, no dogs or children, $250. Utilities included. 384-5190 before noon or after 6. Available May 1st.

TOWN CENTRE
QUIET, OLDER BLOCK, REDECORATED, SEMI-FURNISHED, OUTSIDE GARDEN. $165. 598-4060, EVENINGS.

LARGE 1-BEDROOM APT., OAK Bay Ave., suit elderly persons. 598-6840.

AVAILABLE IMMEDIATELY, 4 1-bedrooms, $200; 2 bachelors, $175; phone after 6. 384-0889.

ONE-BEDROOM SUITE AVAILable May 1st. $175. Call 386-7073 after 5 p.m.

BACHELOR SUITE, WALKING distance downtown, elderly person preferred. 477-0062.

YOUNG PEOPLE WANTED. TWO bedroom apartment, 1140 Pandora. $240. Phone 382-1493.

BACHELOR SUITE FOR RENT ideal for single young man, $140 per month, phone 383-4673.

DELUXE 2 BEDROOM SUITES, 383-6938, after 5 p.m.

BASEMENT SUITE, 1 BEDROOM, fridge and stove, 595-2450.

LARGE, BRIGHT 2 BEDROOM, close in, $240. 592-2503 or 592-6602.

200 APARTMENTS TO RENT UNFURNISHED

NO INCREASE
REDWOOD PARK
(155, 157 Gorge Rd. E.)

No rent increase during 1977 and 1978 if you take occupancy before June 1, 1977.

Save money while at the same time enjoy living in a completely modern apartment on the quiet Gorge Waters featuring:

Covered parking
Swimming Pool
Sauna
Recreation Area

Priced to rent from $220.00 for one-bedroom suites and from $295.00 for two-bedroom suites.

Please call our resident manager at 382-6407 for appointment to view or:

For further information call:
BROWN BROS. on BLANSHARD
385-8771 (anytime)

JAMES BAY
TOWNHOUSE

Modern, two-bedroom from $277.00.

Newly decorated, spacious two-bedroom, $250.00. Available immediately.

BACHELORS

Newly decorated at $170 and $133.

ONE-BEDROOM

Newly decorated, spacious one-bedroom, $190.

PHONE MR. HALL
388-4243 or 386-3451

P.R. BROWN & SONS LTD. RENTALS

TWO BEDROOMS
$240.00 HIBISCUS CT., 1206 Johnson St., 383-3090
$260.00 E.G. PRIOR, 2622 Prior St. 386-1018
$250.00 MACAULAY NORTH, 382-3622
$265.65 VERINDA MANOR 2639 Fifth St. 383-7659

ONE BEDROOMS
$165.12 CAROLWOOD, 1381 Pandora Ave. 595-3810
$165.13 CENTRAL MANOR 1230 Fort St. 383-9772
$170.00 JENNIFER MANOR 2524 Quadra 385-1615
$173.64 TOWNSIDE MANOR 975 Balmoral 384-0307
$174.92 OAKVIEW MANOR 3420 Quadra St. 386-6451
$183.85 ROYAL LYNNWOOD 1310 Hillside 385-8454
$190.65 CHERRY BLOSSOM CT. 310 St. James 384-3992
$194.35 VERINDA MANOR 2639 Fifth St. 383-7659
$195.00 MACAULAY NORTH 980 Wordsley St. 382-5622
$200.00 HIBISCUS CT. 1226 Johnson St. 383-3090 2622 Prior St. 386-1018
$206.86 MACAULAY EAST 948 Esquimalt Rd. 385-4281

BACHELOR SUITE
$150.00 E.G. PRIOR 2622 Prior St. 386-1018

P. R. BROWN & SONS LTD. 762 FORT ST. 385-3435

GOLFERS!
Tenants at 908 Market St. at Hillside and Quadra in a quiet cul-de-sac have low rents and all tenants pay half greenfees and enjoy the clubhouse at Prospect Lake Golf Club. Or we will pay your entrance fee and you pay dues only if you move into our building.
382-4419 or 478-0225

QUIET STREET IN JAMES BAY. Available immediately: 1 bedrm., $210 and $220. April 15: 1 Bedrm., $195. May 1st: 1 bedrm. $199. June 1st: bachelor, $152.50 and $154.80. Rent includes heat, hot water, parking, wall-to-wall, $154.80. Rent includes heat, hot water, parking, wall-to-wall, drapes, fridge, stove, SORRY, NO CHILDREN OR PETS. 385-8081.

OVERLOOKING WESTBAY MARINA
Ocean Park Manor, 885 Dunsmuir Road, one and two-bedroom suites from $175 includes heat, cable, hot water, sorry, no children or pets. Please call 386-9826, after 12 noon.

Fantastic Family Accommodation! Huge, new 2-bedroom suite, close to town, features utility area, lots of storage, two full bathrooms, and only eight other neighbors. $325. 385-2956.

LORD STANLEY MANOR
1350 STANLEY AVENUE
1-bedroom front corner suite, available May 1st, quiet adult block, W to W carpets, drapes, sauna games room, good bus service. 595-4128.

Wedgewood Terrace 1655 Chambers
Large 1 bedroom suite, close to downtown no children, no pets, adult block. 384-6353.

JUBILEE AREA, TWO-bedroom, main floor, and two-bedroom basement suite, excellent location. Heat, fridge, stove and utilities included $250 and $300. 598-8695.

ESQUIMALT-NADEN
665 Constance. Large one-bedroom apartments, $185 and $205. Adults without pets. John, 386-3231, 477-8096.

MOTEL UNITS, 1 AND 2 BEDrooms, $145 and $165, heat, light and water included, phone 478-4508 then if no answer 642-4186.

LUXURY 2-BEDROOM CONdominium, in Rockland-Oak Bay area, available May 1st, phone 598-5249.

SPACIOUS TWO-BEDROOM suite, two-storey, older four-plex, large lot, near Woolco, $185. 477-3301.

2-BEDROOM CONDOMINIUM IN Esquimalt, $250 a month. Children and small pets welcome. Phone 595-7284 or 479-2216.

MODERN, ONE-BEDROOM MAIN floor four-plex, May 1, quiet adults, $150. Evenings 382-4360.

1-BEDROOM APT., FRIDGE, stove, electric heat, preferably older couple or single. 383-7288.

ONE-BEDROOM SUITES TO rent in Sidney. Phone 477-5255 after 5 p.m., 477-9308, anytime.

200 APARTMENTS TO RENT UNFURNISHED

AMBLEWOOD
DEVELOPMENTS LTD.
"WE CARE— CONSCIENTIOUS OWNERS AND MANAGEMENT"

Quadra Woods
4038 QUADRA ST.
QUIET, WOODED FIVE-ACRE LOCATION FEATURING THERMO-PANE WINDOWS
1-Bedroom from $210
2-Bedroom from $265
Mr. Harris—479-5688
Mrs. Evans—479-8793
Mr. Tamke—479-7837

Capstan Court
630 HEAD ST.
New, smaller, quiet, adult, convenient to Naden and Dockyard.
1-Bedroom from $199
2-Bedroom from $260
Mrs. Townsend—384-4732

Ellery Manor
855 ELLERY STREET
Contr. entrance, children accepted. New and clean.
1-Bedroom $200.57
2-Bedroom $243.11
3-Bedroom $287.50
Mr. Perkins—382-2942

Sir Francis Drake
335 ST. JAMES STREET
Clean, quiet, adults, sauna, close to shops.
Bachelors from $155
1-Bedroom from $214
2-Bedroom from $248
Mrs. Gray—382-8071

April Manor
2530 WARK STREET
Close-in, ideal bachelor, free cable and parking.
1-Bedroom $185
2 Bachelor $165
Mr. Greves—385-8832

JOHNSON-PANDORA AREA
2 bedroom $239. Available now; 1 bedroom $189 and up. May 1. 595-0762.

JUBILEE AREA
1 bedroom available now. Sauna and whirlpool. 592-6770, Mrs. Henderson.
KILMARNOCK HOLDINGS, 595-2334

1-BEDROOM IN MODERN, SPOTless apartment block near Beacon Hill Park and James Bay shopping area, wall-to-wall carpets, drapes, heat, parking included. Controlled entrance. Live-in managers. Middle-aged or older persons preferred, no children or pets. Available May 1st. To view call 383-7628.

WYCLIFFE
1 bedroom available May 1st. $196.87. No children or pets. 598-7862.

NEW BUILDING MAY 1ST OCCUPANCY
HILLSIDE—QUADRA AREA
1 bedroom from $177, 2-bedroom from $236. Phone 388-7421 for information (9-4 p.m.).

ELMWOOD TERRACE, 1399 Stanley. Modern 1-bedroom apartment available May 1st, close to downtown, wall-to-wall carpet, controlled entrance, elevator, adult oriented, $175 per month including parking. 595-5257.

BACHELOR SUITE, NO STEPS, two rooms and kitchenette, ideal for retired couple interested in gardening, close to shopping centre, includes light, water, heat and a garage, $140 per month, no pets, available May 1st. 383-8254, 478-3622.

$175
Modern, one-bedroom apartment. Available immediately. High Hillside area. New wall-to-wall, heat, water, cable, parking, stove, fridge, drapes, washer-dryer facilities supplied. 479-3402 or 385-1000.

GONZALES BAY WATERVIEW
Very spacious deluxe two-bedroom apartment, large balcony, new wall-to-wall, 30" colored appliances, includes heat, hot water, free laundry, covered parking, $350. May 1st. 595-3766.

$175, $183
Two modern, one-bedroom apartments, available May 1st. High Hillside area. New wall-to-wall, heat, water, cable, parking, stove, fridge, drapes, washer-dryer facilities supplied. 479-3402 or 385-1000.

NO EXTRA CHARGES—$197.97
Cable, heat, hydro, parking incl. Modern 1-Bdrm. W-carpet, available May 1. Close to Gorge waterfront and shopping. 386-9043 Res. Mgr. British American Realty Ltd.

$207 — ESQUIMALT. MODERN 4½ rooms (2 bedrms) includes views plus heat, hot water, cable, laundry, parking, elec. fridge and range, bus at the door, super market. 382-4312, eves. 477-4662. DICKIE AGENCIES, 919 FORT.

AVAILABLE NOW
ESQUIMALT AREA
Ellery Manor, 1 and 2-bedroom suites, $200.57 to $243.11. Children accepted, no pets, inquire. 382-2942.

NORTH SHELBOURNE
Vacancies available now in near new Deluxe Apartment on Midgard. Only one 1-bdrm and one 2-bdrm in very quiet building near University. 477-0465.

AVAILABLE NOW, 1 BEDROOM, $203, available May 1st — 1 bedroom $197. 1 bedroom, $203, includes hydro, heat, cablevision, laundry, parking, controlled entrance. Phone 382-9329.

SOUTH OAK BAY
Two bedroom, bright suite, wall-to-wall. Ideal for middle aged lady, stores and Beach Drive half a block, May 1st, no children or pets. 384-3480.

1 BEDROOM, $169, AND TWO bedroom, $211, available May 1st. Heat, cablevision and parking included in rent. Adults only, no pets. James Bay, 383-7022 after 6 p.m.

1019 ROCKLAND AVE., ONE bedroom, $180, two bedroom, $215, walking distance to downtown, mature adults, no pets please. 388-4787.

ESQUIMALT ONE AND TWO bedroom suites

APARTMENTS TO RENT UNFURNISHED

FREE RENT

For Balance of APRIL
FOR ANYONE MOVING IN NOW
(To qualify must guarantee 2 months rent.)

NEAR NEW BUILDING

Just 5 min. from Downtown Victoria

CHILDREN WELCOME
SUITES FROM $210

384-0249
TOD HACKETT CONSTRUCTION LTD.

2-BEDROOM TOWN HOUSES 210 DOUGLAS $350 P.M.

Prime location — wood burning fireplaces — fully equipped including washer and dryer.

OPEN DAILY 3-6 P.M.

Smith Dobson Estates Ltd.
384-1424

Royal Graham

2648 Graham St.

2 bedroom $260 per mo.
1 bedroom $195-$220

Quiet locality
Close to stores and bus
No pets.
Please call
Resident Manager's,
Mr. and Mrs. Brant
382-9454.
Chateau Rockland
Apartments Ltd.

CHATEAU VICTORIA

HOTEL and ROOFTOP
PARROT HOUSE RESTAURANT
740 BURDETT AVE.
382-4221

ONLY ONE SMART WATERFRONT two bedroom apartment with harbour and city view, cablevision, heat and hot water included with full carpeting, drapes, appliances. Building has sauna, games room, and heated covered pool. Adults only. Call resident manager, 383-1609 or 382-3721 or after 2 p.m. 383-4005.

ATTTRACTIVE TWO BEDROOM apartment, in tri-plex within walking distance to city centre. Lots of storage space, small pets OK but no children. $295 covers fridge, stove, drapes, heat, water, hydro, and rug in living room. Available May 1st. Call 595-4204 or 598-5023.

TREMAINE

1 bedroom suite available May 1st. $179.82. No children or pets. 595-3061.

2 WEEKS FREE RENT, 2-BEDroom large suite, 1-bedroom, elevator, controlled entrance, drapes, cable, w-w carpeting, laundry facilities, indoor pool, free parking, heat included. Available immediately, children welcome, $240 per month. 384-3686.

LORD STANLEY MANOR

1350 STANLEY AVENUE

1-bedroom. Available now; 1-bedroom, available April 1st; 1 bachelor suite, available now. In quiet adult block, wall-to-wall carpet, drapes, sauna, games room. Good bus service. No pets. 595-4128.

WATERFRONT ONE BEDROOM top floor suite includes cablevision, heat, hot water, drapes, carpets and appliances. Quiet building has heated indoor pool, sauna and games room. Adults only. Call resident manager 383-1609 or 382-3721 or after 2 p.m. 383-4005.

UNIVERSITY GARDEN HOMES drapes, heat, hot water, cablevision, parking, hardwood floors, new wall-to-wall carpet, 1½ baths, washer-dryer hookup, family room and spacious lawns. 2 bedrooms, $305.50; 3 bedrooms, $371.50. Children welcome, no pets. 595-2683.

ROYAL OAK

Lge. 1-BR. Apt. for rent. Frig, stove, heat and hot water incl. $232.92. 479-1667.
J. H. Whittome & Co. Ltd.
Royal Oak Branch

2-BEDROOM APARTMENT, available now, controlled entrance, close to shopping centre, Senior Citizen Centre, bus stop, Esquimalt. Adults only, no pets. 382-2221.

VIC WEST 1-BEDROOM APARTments over-looking harbour, mature adults only, heat and cable included, sorry no pets. Call 386-7317 Monday to Saturday 4 - 9 p.m.

APARTMENTS AVAILABLE — bachelors, $175. 1 bedroom, $200. Young children welcome. Includes wall-to-wall, drapes, parking, heat and cable. Bay-Fernwood area. Call 383-4948 after 5 p.m.

BEACON HILL PARK AREA, two 2-bedroom apartments: $260 and $295. One bachelor, $165. Ideal for retired people, adults, no pets. 385-7644, 592-9516.

JAMES BAY
Available immediately, modern block, bachelor from $161 and 1-bedroom from $194. Phone 385-1908.

IN ESQUIMALT
For a better apartment phone 385-1249. 2 bedroom suite $265 also one at $275.

SPACIOUS MODERN SUITE, 1 and 2 bedrooms. Utilities included. James Bay, 592-7678 or 479-9813. Gorge Waterfront, 386-3773.

MAY 1ST: 1-BEDROOM SUITE, modern block, Oak Bay. Rugs, drapes, hydro included, $203. 592-1167.

ONE BEDROOM NEAR PARLIAment buildings. Adults only. No pets. $162.75. Phone 388-4648 after 7.

TWO-BEDROOM SUITE FOR rent, $166 per month. For more information call 592-9416.

ELMBROOK, 1471 FORT ST., large three-bedroom, $244 and 1-bedroom, $201.50. 598-7724.

JAMES BAY HERITAGE HOUSE, newly converted to 1 bedroom suites, 101 Ontario, to view call 385-0174 or 384-2429.

JAMES BAY AREA, TWO-bedroom, $215. Adults, no pets, 384-6185, 592-9516.

CHARMING 2 BEDROOM (upper half house). All utilities, $275. 595-6706.

AVAILABLE MAY 1ST, TWO 1 bedrooms, $200, 1 bachelor $175; phone after 6, 384-0889.

1-BEDROOM SUITE, $121 PER month, share bathroom, available May 1st. 384-2772.

THREE BEDROOM BASEMENT suite for rent, $200 includes utilities. 384-7448.

FAIRFIELD
Large, bright, 1 bedroom apartment, near sea, and park. 479-2895.

201 APARTMENTS TO RENT UNFURNISHED

VILLAGE OAKS

(2125 Oak Bay Avenue)
Superior construction, deluxe appointments combine to make Village Oaks one of the finest residences offered on today's market. Two and three bedroom suites with master ensuite, deep pile carpets throughout, undercover parking, dishwasher and garburator are just a few of the fine features. From 1300 to 1600 square feet, priced to rent at $435.00 to $525.00. Adults only, no pets allowed. For appointment to view please call:

BROWN BROS.
on BLANSHARD
385-8771 (anytime)

BROWN BROS. on BLANSHARD
"People Helping People"

ANTRIM COURT

(2310 QUADRA ST.)

$186.25. 404, one bedroom.
$186.25. 403, one bedroom.
$178.61. 206, one bedroom.
$178.61. 202, one bedroom.

All suites include stove, fridge, W-W carpeting, sundeck. To view call at suite 306 or:

For further information call:
BROWN BROS. on BLANSHARD
385-8771 (anytime)

FREE RACQUET CLUB MEMBERSHIP
UNIVERSITY AREA

CAMPUS COURT

1631-1641 McKenzie Avenue

—Close to shopping and recreation
—Buses at the door
—Tennis court

477-0011 477-2612

Harbour Towers

AVAILABLE NOW
Two-bedroom, two-bathroom, split-level penthouse. Unsurpassed Harbour and City views. Rent includes heat, hydro, underground parking and cablevision. Call:
KEN KING
385-2405

AQUARIUS APT.

JAMES BAY

Deluxe suites, drapes, wall-to-wall carpet, range, fridge; cablevision, swirlpool and sauna, bachelor suites, from $172; 1-bedroom suites, from $185; 2-bedroom suites, from $250. No pets. No children. Phone 384-7627.

ROCKLAND

Spacious, new 2 - bedroom, 2 bathrooms, utility room, deluxe appliances including dishwasher. Amenities include swirlpool, sauna and workshop. Available immediately from $360.00. Farmer Investments & Realty Ltd. 382-2134.

IMMEDIATELY — 2 BEDROOM, $280; April 15th, 1 bedroom, $207; 2 bedroom, $268; May 1st, 1 bedroom, $207; 2 bedroom, $237. $270.80. Includes heat, hot water, coloured appliances, cablevision, shag, large balconies, parking, swirl, sauna, controlled entrance, elevator, near bus, stores, tennis courts, high school. Mature adults, couple with teenager accepted. No pets. 382-3616.

COME TO QUIET
DUNSMUIR HOUSE

831 DUNSMUIR ROAD

WE OFFER:
—Ocean Frontage
—Terraced Gardens
—Park — Tennis
—Beautiful Large Suites
—Adults Only

Res. Manager 388-4943

55 BAY ST.

Victoria's newest apartment block, overlooking Victoria West Park, City and ocean views. Beautiful large, fully carpeted suites. 1, 2 bedrooms plus den. Please call 383-8251, 383-2974. Sorry, no children or pets.

HARTNELL HOUSE

1204 YATES

NEW DOWNTOWN

Near bus, no steps, elevator, covered parking. Suites from $177.50. Two-bedroom at $285. 386-2812 or 383-0742.

GIRLS ONLY, NICE LARGE basement suite, wall-to-wall shag, share bath, and save $159.46. You pay only your phone. This month rent free. 382-5801 after 4.

QUADRA VILLA APTS.
2 and 3 bedroom unfurnished, immediate possession, no pets, children welcome. 382-0722 between 10-5 p.m.

JAMES BAY AREA, BACHELOR, available now, bachelor, 1-bedroom and 2-bedroom, available May 1st. Will consider infant child, no pets. 535 Niagara.

LOVELY 1-BEDROOM APARTment, side entrance, modern home, w-to-w, Spanish fireplace, all utilities, $285. No pets. 382-5068.

AVAILABLE MAY 1ST, 1-BEDroom suite, $171; 1-bedroom suite, $180, all utilities included. One child welcome. 385-6005, 477-2473.

ALL UTILITIES INCLUDED, TOP floor, two bedroom $268.50, one bedroom, $200.50; one bachelor $180. 1410 Elford. 598-7724.

CLOSE TO U-VIC. DELUXE suite, stove, fridge, suitable for 2 working persons or students. $195. Vacant. 477-9970.

AVAILABLE APRIL 15TH, ONE- and two-bedroom apartment suites, rent negotiable for mature adults, 382-9318.

LARGE 1-BEDROOM SUITE, $159 per month. Heat, parking included. View Royal area. Quiet married couple. 479-8661, 595-6243 evening.

1100 HILLSIDE, 1-BEDROOM, wall-to-wall, May 1st, suits older person, no children, no pets. $160. Phone Mr. Webb, 385-2481.

BRAND NEW 1-BEDROOM BASEment suite with fireplace. Gordon Head area, May 1st. Call after 3 p.m., 477-7502.

2 BEDROOM, STOVE AND fridge, heat included. $200. 479-3570.

$165, ONE-BEDROOM IN NICE old house. fireplace. 383-5083.

COZY SUITE FOR RENT, $152.90. Phone 598-7974, after 6 p.m.

FAIRFIELD HOUSE: 1 BEDroom apartment, $180. 382-1976.

209 APARTMENTS TO RENT UNFURNISHED

SINCE 1887 Pemberton, Holmes Ltd. 1000 Gov't. St. 384-8124

HILTON HOUSE
790 DOMINION RD.
1 AND 2-BR. APARTMENTS
190—275 PER MONTH
Resident caretaker, laundry facilities. Children welcome.

877-ELLERY ST.
2-BR APARTMENTS
Each suite includes washer, dryer, fridge, stove, children welcome.
290—300 Per month.
Avail. now.

7118 BALMORAL RD.
BACH. 1-BR APARTMENTS
Differently designed suites.
160—215 Per Month.
Avail. now and May 1.

127.00 Bach. Jubilee area, heat, water and cable included, handy to bus and town. Avail. May 1.

158.00 1-BR Fairfield, lovely suite in quiet adult block, close to town, buses and park. Avail. May 1.

PROPERTY MANAGEMENT

350 LINDEN AVE.

New apartments in the Fairfield area. Bachelors from $165, 1 bedrooms from $205, 2 bedrooms from $275.

FOR APPOINTMENT TO VIEW
PHONE 384-1776

WINDSOR COURT

252, 254, 258 GORGE RD. E.
Large comfortable suites in adult apartment complex. These spacious units include heat.
For your enjoyment and recreation we offer 20 ft. heated indoor pool swirl pool, saunas, squash court, tennis court and universal gym.
1 bedroom suites $215-$230
2 bedroom suites $270-$300
2 bedroom, 2 full bathrooms $320

Sorry
No Children or Pets
Mr. and Mrs. Hand 383-5059
Resident Managers:
Mr. and Mrs. Innis 384-3430
Mr. and Mrs. Noad 383-0509
Office Mon. to Fri. 9-5
388-4555

MAPLEWOOD GREEN

3255 COOK STREET

Bachelor, 1 and 2 bedrooms. May 1st — some available immediately. Includes
Swimming pool, sauna, billiards, free heat.
382-0815 or 382-6071

AVAILABLE NOW
$207 — Esquimalt, modern 4½ rooms (3 bedrms), includes views plus heat, hot water, cable, laundry, parking, elec. fridge and range, bus at the door, super market. 382-4312, eves. 477-4662. DICKIE AGENCIES, 919 FORT.

TWO BEDROOM, LOWER BASEment suite, bits of furniture. Sorry no dogs or children. $250, utilities included. 384-5190 before noon or after 6. Available May 1st.

AVAILABLE NOW. TWO BEDroom unfurnished apartment, $150. No car parking available. Range, fridge, heating equipment supplied. Quiet adult. 385-3076 after 12 noon.

ONE BEDROOM SUITES AVAILable two on 15th, one on May 1st, $183 per month, children accepted, no pets. Barbon Developments Ltd. 479-1194 or Andy Lasko, 383-9760.

PARTLY FURNISHED SELFcontained suite, cable and heat included, $155. Middle age couple or single with reference preferred. Available May 1st. 382-0474.

AVAILABLE NOW: LARGE 2-bedrm suite, also 1-bedrm with den, available May 1. Includes carpets, drapes, fridge, stove, cablevision. 478-0225, 384-6383.

VACANT, 1-BEDROOM SUITE, $189.75 per month, on Old Esquimalt Road, close to town, all utilities included except hydro. 477-7026.

BACHELOR APARTMENT, OAK BAY AREA, QUIET MODERN BUILDING, NO PETS OR CHILDREN. $146 ALL INCLUSIVE. PHONE 595-3403.

FAIRFIELD
Available immediately, ground floor, 1-bedroom suite, in quiet block, suit mature adults, walking distance to town. 479-6761.

DUNSMUIR ROYALE APARTments, 801 Esquimalt Rd. 1 bachelor suite, $171.25; 1 bachelor suite, $178. Immediate occupancy. 386-3751.

ESQUIMALT: 1-BEDROOM, available now, 2 bedroom, April 15th, heat, cable, hot water supplied. Children welcome. 478-3854.

1-BEDROOM APARTMENT, APpliances, private entrance, available May 15th. $200. 383-2878. Call after 4.

REDUCED RENT FOR SECRETarial help part time; older, quiet block, downtown. 598-4050.

1-BEDROOM AND BACHELOR suite for rent. Phone between 9 a.m. and 5 p.m. 382-0922.

CHARACTER 2-BEDROOM, PRIvate entrance, new heat, water, TV set. 383-3065. Mature cat okay.

AVAILABLE NOW, LARGE 3-bedroom with large store room, apartment manager, 384-3989.

201 APARTMENTS TO RENT FURNISHED

SINGLE ROOM AND KITCHENette, suit elderly couple, $125. Share bathroom, Esquimalt district. 382-0545.

BEACON HILL, BACHELOR suite with old charm, fireplace, all utilities; cable, $180 per month. 388-5878 or 477-3156.

PRIVATE ENTRANCE: NICELY furnished 1 bedroom, small quiet block opposite park, Fairfield, 477-2833.

TO SUBLET, MAY UNTIL August, 1 bedroom apartment furnished on Burnside Rd. East. Phone 385-8252.

COSY, NICELY FURNISHED bachelor suite, Fairfield, $173. Suit quiet, mature person only. 477-2833.

ESQUIMALT NEAR NADEN, two bedroom in fiveplex, children welcome, $245 a month, available April 30. 382-5263.

BACHELOR, FAIRFIELD, SEA, park, heat, hot water included, available April 15th. References, $156.25. 384-4957.

$123 — COMFORTABLE TWO rooms, walking distance, suit older lady. Available now. 592-2038.

AVAILABLE 15TH OF MAY, JUbilee area, cosy bachelor suite, $175, includes utilities. 595-2298.

FAIRFIELD, LARGE, SELF-CONfained bachelor, no pets, $175 plus electric. 642-3455.

1-BEDROOM APARTMENT FURnished, children welcome. $170. 614 Esquimalt. 592-4673.

BUNGALOWS AND SUITES. Fireplaces. No pets. Malahat Bungalows, 478-3011.

ONE-BEDROOM SUITE, HEAT, furnished, one child welcome. Mayfair area. 384-3461.

MODERN, NICELY FURNISHED one-bedroom suite, $215. Centrally located. Available now. 477-2101.

VIEW ROYAL: 2-BEDROOM furnished cottage, $240, includes all utilities. Adults. 479-8112.

2 ROOMS, AUTOMATIC HEAT, hot water, cablevision, $135. 507 Simcoe. 383-5823.

BASEMENT BACHELOR SUITE, for working man, $125 per month, hydro included. 382-9584.

STUDIO FOR TWO. AVAILABLE now, completely furnished, pool and sauna, $250. 595-7804.

201 APARTMENTS TO RENT FURNISHED

Quesnel Apts. — 1960 Lee Ave. Furnished 2 bedroom for immediate occupancy. $270.00 mth. 386-2111.

Pacific Shores — 2181 Haultain. Furnished 2 bedroom apartment for May 1, 1977. $231.37 per month. 386-2111.

DE LUXE ACCOMMODATION. Furnished bachelor, 1 and 2-bedroom suites available from Sept. 15. Maid service, answering service, indoor heated pool, saunas, coffee shop, dining room, laundry, colored cable TV. "No pets." Coachman Inn, 229 Gorge Rd. E. Phone 388-6514.

DE LUXE ACCOMMODATION. Furnished bachelor and 1-bedroom suites available from September 15. Colored TV, dining room, laundry, indoor pool, hydro pool, saunas, lounge, maid service, answering service. No pets. Canterbury Inn, 310 Gorge Road. Phone 382-2151.

BACHELOR UNIT

$187.50

Suitable for one or two persons. Close to town. Everything supplied. Michelangelo Apartments, 1158 Yates 386-2812

AVAILABLE NOW
$195.70, ESQUIMALT, 3½ Rooms (1 bedrm), main furniture plus heat, hot water, cable, laundry, bus at the door, super market. 382-4312, eves. 477-4662. DICKIE AGENCIES, 919 FORT.

KENT APARTMENTS, 1322 Blanshard at Johnson. Furnished studio suite. Suitable for responsible adult non-smokers only. No children. No pets. $170 per month. Telephone 386-7694, Mr. Walpole.

1 AND 2-BEDROOM APARTments Esquimalt. Beautifully furnished. Extremely quiet block. Opposite shopping centre. 1 block to park, Senior Citizen Centre. Cable, heat, water, parking included. $250-$325. 382-2221.

$195.70, ESQUIMALT, 3½ ROOMS (1 bedrm), main furniture plus heat, hot water, cable, laundry, bus at the door, super market. 382-4312, eves. 477-4662. DICKIE AGENCIES, 919 FORT.

PRINCESS AT COOK — OLDER home — 1. Large 1-bedroom, $210. 2. Basement suite, self-contained, $150. Working women preferred. No pets or children. 642-3455.

OCEAN MANOR
Deluxe one bedroom, quiet, controlled entrance, sauna, hydro-pool laundry, coloured T.V. Adults, no pets. 2930 Washington, 388-7818.

CLEAN, MODERN 1-BEDROOM furnished apartment, available now, includes all facilities. Single or couples only. Goldstream area. 478-0787.

FULLY FURNISHED 1-BEDroom apartment for single gent, immediate possession, Colwood area; non-smoker only. Phone evenings 478-2273.

TWO BACHELOR SUITES, SELFcontained, $150 per month. 220 Wilson Street. Apply Suite 4 or 385-7427.

FURNISHED SUITES, 3 ROOMS, suit elderly couple, share bathroom, Esquimalt district. $200. 382-0560.

GORDON HEAD WATERFRONT, one bedroom, all utilities, adults, no pets. $250. 477-1485.

JAMES BAY NEWLY RENOVATed one-bedroom, $210. 478-7786.

THREE ROOM SUITE, CITY center, phone 10-5, 382-1825.

APARTMENT FURNITURE TO RENT

STANDARD FURNITURE
Three Rooms from $40 per month
Immediate Delivery
382-5111

MONTH TO MONTH
Piece or Group
CAMOSUN FURNITURE RENTAL
942 Fort St. 383-3655

203 APARTMENTS WANTED

"SEVERAL HOUSES OR APARTments, furnished, required to rent from June 13 to August 26, 1977, for members of faculty of classical music musicians; one house will be needed from approximately June 29 to Sept. 3. Preference to vicinity of St. Michaels University School. Some cases will apply to single persons, others to families with or without children. Please phone collect, Vancouver 736-1611 during office hours or write to J. J. Johannesen, 3737 Oak St., Vancouver.

FOR JUNE 1ST, MARRIED working couple, desires 1 or 2 bedroom unfurnished suite, in quiet residential area, Oak Bay, Fairfield, or Rockland area preferred. Phone Christine, at 387-6769 or 384-5946.

204 SHARED ACCOMMODATIONS

THREE PEOPLE WANTED, male or female, to share 5-bedroom Fairfield home with two others, open house 5:30 - 6:30, phone 386-8169.

WANTED, PERSON TO SHARE furnished condominium. Washer and dryer, phone after 5, 382-5611 or 478-2480.

LANGFORD AREA TO SHARE three bedroom large apartment with single male-female or couples, $125. 478-3066.

GIRL TO SHARE 2-BEDROOM apt with same. $105, April 15th or May 1st, 384-7540 or 656-4479.

SINGLE WOMAN WISHES TO share apartment with same. Days 384-2660.

ATTRACTIVE ROOM FOR working girl, $100 a month. 385-8651.

206 DUPLEXES TO RENT

LANGFORD — $260
Three bedroom, full basement, fireplace, fridge and stove included. Available May 1st. Children welcome. No pets. 478-7970.

LOVELY 1 BEDROOM APARTment, side entrance, modern home, w-to-w, Spanish fireplace, all utilities, $285. No pets. 382-5068.

LOWER DUPLEX ONE BEDroom, electricity heat, water, stove, fridge, $270. Taunton St. 478-3249.

LANGFORD - COLWOOD AREA, 3-bedroom, wall-to-wall, fridge and stove, fireplace, all facilities included. $340. 478-4109.

LARGE 2-BEDROOM DUPLEX, available May 1st, carpets, fridge, stove and heat included. $300. 388-5727.

ONE BEDROOM SUITE IN quiet area, high location with views, would suit single girl. Sorry no pets. $150 per month, 382-8871.

TWO-BEDROOM DUPLEX, fridge, stove, carpet, fireplace, no pets, references required, $250. 386-6004.

MAY 1ST, SELF-CONTAINED, 2-bedroom, sxs, fridge and range, child welcome, no pets, $195. 384-5501.

2-BEDROOM LOWER DUPLEX available. Fridge, stove, venetian blinds. Adults, no children or pets. References. 383-4076.

MODERN 2 BEDROOM DUPLEX, close to schools and transportation, heat and hot water included, $300. Call 385-8052, after 5 p.m.

4 BEDROOM, ONE SIDE OF nice duplex, full basement. Garage. Fridge, stove included. $325. Phone 384-8552, 388-6383.

LANGFORD 2-BEDROOM DUplex, $275. Includes stove, fridge, kids OK, available May 1st. 478-4063.

3-BEDROOM SIDE-BY-SIDE DUplex available April 15th, $300 per month. 478-9347 or 385-4611.

3 BEDROOM, WALL TO WALL carpet, stove and fridge, just like new, $270. No pets. 382-2950.

LARGE 2-BEDROOM UPPER suite, fireplace, Oak Bay border. $299. May 1st. 595-1881, 598-7689.

CARNARVON AREA, SIDE BY side, 2 bedrooms, garage, basement. $325. 592-2044.

SIDE BY SIDE FOR RENT, $185 per month. No children, no pets. Available May 1st. 385-1188.

THREE BEDROOM NEAR NEW, Cedar Hill, no pets, available May 1st, $325. 385-3792 after 5.

NEWER 2 BEDROOM, STOVE and fridge, dryer hook-up, $275. 478-0505.

THREE BEDROOM ½ DUPLEX, in quiet district, inquires phone 595-6447.

$295. THREE BEDROOMS IN Langford, children and pets welcome. 598-5836.

1 BEDROOM, FULL BASEMENT, stove and fridge included. 479-3570.

206 DUPLEXES TO RENT

191.00 1-BR Downtown, large suite in older home, rent incl. Heat and water. Avail. now.

265.00 2-BR Sooke, very nice suite with no steps. W-W throughout, elec. heat, small pet welcome, ideal for more mature couple. Avail. now.

325.00 3-BR Metchosin, lge. 5x5, W-W throughout, 2 acre lot, elec. heat, children and pets welcome. Avail. now.

395.00 3-3 BR Semi-detached homes, just completed, 1½ bath plus master BR with ensuite, located on quiet street on Colwood, children welcome. Avail. now.

359.00 3-BR Esq. Lagoon, spacious suite on lge. lot, close to schools and shopping, lovely seaview and close to beach. Avail. now.

PROPERTY MANAGEMENT
384-8124
PEMBERTON, HOLMES LTD.
1000 Government Street

2-bedroom, side-by-side duplex, close to all amenities. Town & Country Area, available immediately, fridge, stove, washer, dryer, large kitchen and utility room.
OR
2-bedroom, side-by-side duplex, as above, available May 1st, immaculate, patio, workshop, large eating area to kitchen.
Phone 478-0644 on both. Evenings.

MODERN 5x5 CEDAR HILL AREA
Close to Sears and College on cul-de-sac. Stove, fridge, wall to wall. 2 bedrooms main floor, 2 more in ground level basement. Rec room with wet bar. Laundry room. 2 carports available. May 1st. $365. 478-1950.

537 WEST BAY TERRACE

LARGE 2 and 3-br. suites for immediate rent at reduced rents which includes range and fridge, heat and water. $275 and $330 monthly, refs req.
BOORMAN INVESTMENT CO. LTD.
1111 GOVERNMENT STREET.
386-7521 anytime.

JAMES BAY

Almost new 2-bedroom suite including fridge, stove, wash-dry hookup and wall-to-wall. 456 Niagara. $320 per mo. BRIAN RILEY 598-5643 or 592-2431. Lansdowne Properties.

WALK TO ELEMENTARY AND high school, bus stop, corner store and playground in four minutes! Upper duplex, two bedrooms, separate entrance, heat included, $250 per month. Available May 1st. 384-2246 or 385-7876.

ONE BEDDOOM, LARGE LIVING room with fireplace, kitchenette and basement, own privacy, with drive-in garage, yard at back. 1188 Munro, Esquimalt — near Saxe Point, vacant May 1st. $285 per month, water included. 383-6581.

FAIRFIELD — 2-BEDROOM Main floor suite — includes basement area. W-W carpet, fridge and stove included. $350. per month. Includes heat, water and carport. Available now. Henderson Realty Ltd. — John Lukas, 592-1908.

OAK BAY
Suitable for quiet or older couple only. 2-bedroom duplex, oil heat, full basement, drive-in garage. Rent $350. Available April 1st. david burr ltd.
655 Fort St. 384-9335

NEW THREE BEDROOM SIDE by side duplex, quiet location, playground at your front door, wall to wall carpet, electric heat. $365. Drive by and see it at 752-756 Sevenoaks. To view inside call 477-2787.

UNIVERSITY AREA, MAY 1ST, new two bedroom suite, fridge, stove, laundry facilities, cablevision, water light, heat. Suitable for couple or University students. $300. 477-7668, after 6.

ESQUIMALT CHOICE SAXE Point Park area, deluxe near new side duplex, 2-bedroom, L. DR, carpeting, full basement, carport, no pets. Suitable for married older couple. $315. May 1st. 384-5835.

MACDONALD PARK
SPACIOUS SIDE, 2-BEDROOM, REDECORATED, APPLIANCES, SEMI FURNISHED. Suit couple with 1 child. $290. 598-4060, evenings.

AVAILABLE MAY 1ST, LARGE 2-bedroom duplex, with fenced yard, Vic West Area, large bright kitchen, new interior, wall to wall, fridge and stove, utilities included, phone after 6. 386-9127.

DELUXE DUPLEX ESQUIMALT, 3 bedrooms, carpeted throughout, fully finished basement, 1½ baths; available immediately, $360. 598-6317.

3-BEDROOM LOWER DUPLEX full basement, fridge, stove, water included, children welcome, $250 per month. Available immediately. 477-0820 or 385-2665.

3 BEDROOMS, SIDE BY SIDE, wall to wall, fireplace, stove, fridge, dishwasher washer and dryer, Esquimalt area. $395. 598-8676.

SIDE BY SIDE, ESQUIMALT, 2-bedroom plus finished room in full basement, drive-in garage, stove, fridge, fireplace, $300. 384-1390, after 5 p.m.

2 AND 1 BEDROOM DUPLEX for rent, Sidney $225 and $355 per month, no pets, reference required, utilities included. Phone after 5 p.m. 656-2445.

LANGFORD AREA
Beautiful 3 bedroom, living room, dining room, storage area, fridge and stove, close to Elementary school, $310, 477-0045.

THREE BEDROOMS, TOP OF house, Colwood area. Wall-to-wall carpeting, two baths, patio, $400 a month, including utilities. Available May 1st. 478-1206.

AVAILABLE NOW, 2-BEDROOM suite for $220 in Sidney. 477-7886.

DUPLEX FOR RENT AT 16 PADdon Avenue. Call 595-2075.

210 HOUSES TO RENT UNFURNISHED

WATERVIEW PATIO TOWNHOUSES
—Overlooking Victoria Harbour
—Embraced by Waterfront Park with tennis courts
—Private sunny patios
—W-W Carpets, drapes and appliances
—Free parking
—Minutes from downtown
3 BEDROOM $335.00
724 SEA TERRACE
P. R. BROWN & SONS LTD.
762 FORT ST. 385-3435
or anytime 595-0185

RETIREMENT SPECIALS
On small retirement acreage near the waterfront in the delightful Shawnigan Lake Village between Victoria and Duncan. Small 2-bedroom home, 2 years old. No basement. Enclosed garage. Toolshed. Stove. Fridge. Double windows. $272. 2-bedroom side in beautiful, modern duplex. Quiet Lake view. Basement. Sundeck. Fridge. Stove. $275.
SHAWNIGAN REALTY LTD.
743-5311 J. Ettema 743-2607

$400.00

MONTHLY
Rents you a lovely 3-bedroom townhouse OR BUYS you a 3-bedroom townhouse if you qualify for payments of $400 a month. Phone:
MARGUERITE HOBBS
388-6455 477-4043
P.S. Yes, pets and children OK
CENTURY 21 J. D. BOSDET LTD.

LANGFORD
Close to shopping centre and all conveniences.
Cosy two-bedroom cottage, completely renovated, wall-to-wall throughout, separate living and dining room. $300 per month.
For appointment to view phone Mr. Simms, 9-5, 386-3414, evenings 386-6916. OK Trucking Company Ltd.

—SPACIOUS 4-5 BR HOUSE WITH full basement, 1½ baths, close in on Russell Street. Rent including range and frig. $350 month — immediately available.
—Small 3-BR no-basement house James Bay, rent $225, month, range and frig.
BOORMAN INVESTMENT CO. LTD.
1111 GOVERNMENT STREET
386-7521

TOWNHOUSE
4061 LARCHWOOD
3-BEDROOM, 1½ bathroom, full basement, oil heat, drapes, range, fridge, washer and dryer and fireplace. Rent $350 and $375. Manager 477-3481 or 385-2458. Byron Price & Associates Ltd.

UNIVERSITY GARDEN HOMES
Townhouses include fridge, stove, fridge, stove, drapes, heat, hot water, cablevision, parking, hardwood floors, new wall to wall carpet, 1½ baths, washer-dryer hookup, family room and spacious lawns. 2 bedrooms, $305.50; 3 bedrooms, $371.50. Children welcome, no pets. 595-2683.

KEATING AREA
Attention, horse lovers! 2-Bedroom house with extra bedroom in basement, dining room, living room with fireplace, wall-to-wall carpet. Riding ring and stable barn on two acres. Phone 652-3937 or evenings, 479-1429.

OPTION TO BUY
Rent a lovely 3-bedroom home with view, having dishwasher, appliances, a pool table at 1810 San Juan Ave. for $550 per month and get option to buy at $71,000. Phone 592-3042.

AVAILABLE IMMEDIATELY, 4118 Glanford Avenue at Baker (Saanich), within 3½-mile circle. 3-bedroom, 1½ baths, laundry room, fridge and stove included, $250 per month. Call Gerry, 383-4739.

4 BEDROOM VICTORIAN charmer, panelled and beamed living and dining room. Open fireplace in dining room. Close to schools, bus and shopping. Phone Mr. Simms 9-5, 386-3414, eves. 386-6916. O. K. Trucking.

ROCK BAY AREA — OLDER 4-bedroom, 2-bath home. Separate workshop. $400 per month. Bill McCarter, 592-3970. Henderson Realty Ltd.

BEAUTIFUL COUNTRY HOME close to Brentwood, 2½ acres, 3 bedrooms, 1½ baths, 2 sundecks, separate garage workshop and sauna. $475 a month, 1 year lease. Call 652-5885.

2-BEDROOM TOWNHOUSE, Burnside-Tillicum area, heat, hot water, range, fridge, washer and dryer, swimming pool, playground. $300 per month. Enquire at 442 Burnside West, 384-9448.

SMALL HOME, NEWLY RENOvated, South Oak Bay, 2 bedrooms, 1½ baths, w to w, washer and dryer only, $400 per month. Available May 1st. No children nor pets. Phone after 6 p.m., 598-1984.

THREE BEDROOM HOME ON quite street, large treed lot with fruit trees, $350, references required. 479-2372.

OAK BAY, 4 BEDROOM, fridge, stove, wall-to-wall carpet, dryer and washer, no pets, references required, $400. 386-0004.

VIC WEST — HOUSE 2 SUITES, for responsible parties, excellent views, no pets, references, 382-5844 after 6.

$350 PER MONTH. THREE BEDroom, kitchen, full bathroom, one storage room, stove, fridge. 384-3105.

THREE BEDROOM HOME WITH fireplace, located near Hillside Shopping Plaza and schools, recently decorated, $375. 595-2683.

2- OR 3-BDRM, PART BSMT, sep. workshop, large fenced yard, $325. May 1st. 388-6275, pager 2553. Castle Properties Ltd.

1-BEDROOM SECLUDED SEAside cottage, moorage, 18 miles southwest, $100. Reply to Victoria Press Box 785.

FOR RENT, 4-BDRM HOME in Northridge area, excellent family location. $385 per month. Phone Jim Webber, 382-7276, T&C Realty.

TWO BEDROOM, NO BASEment, fridge and stove, large yard, north of Woolco $325. 3872 Douglas 385-2987, 658-5564.

WATERFRONT TWO-STOREY home in Colwood with basement on two acres. $510. 382-0997 or 382-1006.

CHARMING, ROCKLAND COTtage, two bedrooms, $360 per month. Phone 479-4327.

1313 HAULTAIN, TWO BEDROOM upper duplex, stove, fridge, carpet, no pets, $255. 478-4488.

AVAILABLE MAY 1ST. THREE bedrooms, dead end street, $350. 382-2997 evenings.

2 BEDROOM, 2 IN BASEMENT, fridge and stove, close to Woodwards, $325, 479-8624.

3-BEDROOM MODERN HOUSE, large bedroom and living room. Lakehill area. 479-8725.

3 BEDROOM, BASEMENT, FIREplace, large backyard, $330 plus utilities. 595-2164.

NEAR WOOLCO, FOUR BEDrooms, $300 per month, stove. 383-8054.

CLEAN 2-BEDROOM HOME, Cook-Hillside area. Available May 1, $300. 598-8586.

VIEW ROYAL, 2-BEDROOM, fireplace, fridge, stove, close to school. $350. 478-7990.

2-BEDROOM HOUSE WITH large fenced yard, children welcome. $350 per month. 477-0011.

K-MART AREA, MAY 1ST. $235. Older three-bedroom house, 477-2343, 5-7 p.m. 477-9933.

4-BEDROOM HOUSE NEAR Beacon Hill Park, children welcome. $400 per month. 477-0011.

NEW HOME AVAILABLE MAY 1st, three bedroom, electric heat, 1½ baths. 479-5090.

SPACIOUS OLDER THREE BEDroom home in downtown area. 383-2285.

FOR RENT MAY 1ST, 4-BEDroom house, $450 month. Phone 385-7666.

THREE BEDROOMS, NEW upper house, two bathrooms, laundry, stove, $375. 479-9126.

AVAILABLE MAY 1ST. 3 BEDrooms. Near Bay and Fernwood. Phone 382-2997, evenings.

TWO BEDROOM, WALL-WALL, fridge, stove, $250 monthly, 478-8957, 5-7. No pets.

2-BEDROOM HOUSE ON ALBINA St., $300. For details. 486-2856.

210 HOUSES TO RENT UNFURNISHED

SINCE 1887 Pemberton, Holmes Ltd. 1000 Gov't. St. 384-8124

$488—2-BR., Cirdova Bay, 1020 sq. ft. home on very large lot. Lge LR, 1½ baths, two unfinished rooms in bsmt. Close to schools. Ideal for couple with one child. Avail. now.

$223—3-BR. Burnside and Harriet area. LR with FP. Close to schools and buses. Full fenced property. Avail. May 1, '77.

$359—3-BR. Cloverdale area. 2 lge BRs, main floor, 1 BR down, plus extra room, w-w in LR, small workshop, lge yard with storage area. Children welcome. Avail. May 1, '77.
PROPERTY MANAGEMENT
384-8124
PEMBERTON, HOLMES LTD.
1000 Government Street

288.00 2-BR Cordova Bay, 1½ bath, lge. LR, 2 unfinished rooms in bsmt.; huge lot with garden, close to schools. Avail. now.

359.00 3-BR Cloverdale area, 2 BRs, main floor, additional BR down plus extra room W-W, workshop, lge. lot. Avail. May 1.

PROPERTY MANAGEMENT
384-8124
PEMBERTON, HOLMES LTD.
1000 Government Street

TO LEASE OR RENT, EXcellent 2 bedroom home with finished basement, fireplace, w to w carpeting. In Gordon Head. Fridge, stove, and dishwasher included. Small pets and children welcome. $380 per month. 382-6822, 385-2047.

CEDAR HILL—DONCASTER AREA

240 BUSINESS OPPORTUNITIES

INVESTMENT OPPORTUNITY

An association of Victoria businessmen offers interested persons a protected investment opportunity.
$10,000 cash investment allows participation in a venture that should yield potential returns of $25,000 or more over a five-year period.
This is a diversified investment programme that includes an interest in the development of certain lands — subdivision and commercial property together with retail business.
All expenses including distribution of profits are returned through monthly cash flow generated.
For appointment to view project without obligation: Mr. Patterson,
PATTERSON PROJECTS LTD.
382-5621
658-1041

ESSO

BUSINESS OPPORTUNITY

An Esso franchised service station business for sale in Dawson Creek, B.C. Dealer is retiring May 1st. An investment of approximately $35,000 is required to purchase the stock and equipment. Gross sales last year were in excess of $160,000 in a growing market, with unlimited potential.

Financing is available to the right individual.
Please direct all enquiries to:
Mr. D. Malthouse
Imperial Oil Limited
Box 669,
Prince George, B.C. V2L 4S8

TUDOR LODGE & RESORT

VANCOUVER ISLAND
REDUCED $395,000
This beautiful 5-acre waterfront property consists of main lodge with 5 or 6 sea view suites overlooking the Gulf Islands and mountains. Licenced dining room, cabaret, 9 cottages, camp ground, marina with boat rentals. Owner will carry financing for financial statement and illustrated brochure. Please write or phone:
C. A. ANDERSON 477-3994
PEMBERTON, HOLMES LTD.
1000 Government Street
384-8124

CHALLENGE
For an opportunist and promotor. We are looking for an individual or Corp. interested in promoting, selling and installing in the Victoria Area, a new security system that is over-whelming Detroit. The Spider Lock 4-bolt Security Device for residential and commercial doors has been proven to be burglar proof. Interested parties should contact Spider Lock (Van.) Ltd. 210-7342 Winston St. Burnaby, B.C. V5A 2H1 — 299-4838. An exclusive dealership is available to qualified applicants.

80 FT. FRONTAGE FORT ST.
Back street access, renovate these two (or one) buildings at 1125 and 1127 Fort St. to suit your needs. Suggest owner occupied business-medical dental-architectural or legal offices. Zoning dept. says possible ltd. commercial and land use contract. 598-4219.

FABRIC SHOP
PORT ALBERNI
Well established, in Adelaide Shopping Centre. Full price $25,000 plus stock. Phone 112-723-8831.

COLWOOD
Suitable for beauty parlor. 960 sq. ft. available in Hatley Park Shopping Centre. Contact Mrs. Bielter at 477-7284. D. F. Hanley Investments.

FAST FOOD DRIVE-IN FOR sale: Reply to Victoria Press, Box 769.

244 REVENUE PROPERTY

FAIRFIELD REVENUE $10,000 PLUS

3-bedroom self-contained suite plus 4 housekeeping rooms (each with stove, fridge and furniture) plus common TV room, kitchen, bathroom and full basement. This tudor styled building is located in Fairfield 1½ blocks to the sea. Shows excellent return. $79,900.
385-7721 Kent MacLeod 595-4273
GARDNER REALTY LTD.

EXCELLENT

2-suite revenue. Large 2-B.R. suite upstairs and huge 1- or 2-B.R. suite on the main floor, 3 fireplaces, 3 bathrooms. All wiring, plumbing etc. Close to proposed new shopping mall in the city. $86,900. MLS.

Edith Gutemar
479-1667 Edith Gutemar 598-7053
J. H. Whittome and Co. Ltd.
Royal Oak Branch

AN UNUSUAL OPPORTUNITY
is presented with this property. All the following are included: 3-year-old home with full basement; an older 2-bedroom home presently rented, 4 self-contained 2 bedroom cottages rented, 4 acres of land, sea and mountain views, full price of $140,000. MLS 22030.
385-6796 JOHN SUNYAN 383-7777
386-6796 DAVE TAYLOR 384-2718
WESTMONT REALTY LTD.
920 Hillside 386-6796

OAK BAY DUPLEX

½-acre near Willows this rare up and down character duplex has 2 bedrooms up and 1800 sq. ft. down produces excellent revenue and is an excellent investment for holding for future. Priced at just $93,000. This has to be a good buy. For information regarding this property please contact ANNE or LESLIE BOHER 598-1665, office 595-5131, CANADA TRUST, 2252 OAK BAY AVE.

TRI-PLEX
OCEAN VIEW
This 10-year-old unit is a must-see. Very well built and sits on a large landscaped lot with panoramic views of the Sooke Harbour, Basin, Straits and Olympic Mountains. Walking distance to Sooke Village. Priced at $89,500. Call me anytime: BILL KOZAK at 386-6164 or residence 385-0025. CASTLE PROPERTIES LTD.

IN-LAW SUITE
3 bedrooms, on quiet no-thru street. Lovely stone pillars and wrought iron railings at front of yard. 1 bed. suite in full bsmt. Asking $69,900. MLS 21567.

CHARACTER TRI-PLEX
Never a vacancy! Mint condition, and no mortgage to raise with approx. $1200 down. Showing good income. Asking $72,000. MLS 21395.
386-2911 658-5339
Homefinders, Wall and Redekop

S-S DUPLEX
One of the better side-by-side duplexes — 2 bedrooms on the main floor each side. Bright living-dining room with fireplace. U-shaped kitchen with eating area. Ground level has 1 bedroom and family room with glass doors to garden — $122,000. MLS. Call now to view. 479-1668, 652-3103 or Donna Valikoski then decide. JOAN HOPPER, 388-4271, 384-2057
J. H. WHITTOME & CO. LTD.

2 SUITES

This excellent accommodation has 3 bedrooms, LR with fireplace, large kitchen with eating area and 4-piece bath in each suite. Home plus in-law suite. Quadra-McKenzie area. $65,900.
KENT MacLEOD
385-7721 595-4273
GARDNER REALTY LTD.

APARTMENT BLOCK
36 SUITES
7-yr. old block in good condition showing a good cash flow. Full price $615,000. Call HAROLD WARE, CASTLE PROPERTIES LTD. Office 386-6164, res. 598-4358.

APARTMENT BLOCK
26 SUITES
By owner, good central location in Esquimalt, good condition, showing great return. Gross $71,100 per year. Price $438,000 only. 384-2173.

FUTURE DEVELOPMENT AND revenue properties for sale showing good return. Priced from $155,000 to $1,135,000. Serious parties may contact T. Davies, Diversified Holdings Ltd., 388-9181.

OAK BAY DUPLEX
Owner occupied, newly renovated up and down duplex. Well maintained home plus good income. $76,500. 592-3387.

BY OWNER
38 suites, 7 x gross, no studios. Victoria view balcony, elevator, consider trades, houses, warehouses, etc. 382-6801.

244 REVENUE PROPERTY

HOUSE IN-LAW SUITE EXTRA LOT ALL WITH LAKE VIEWS

This is a once in a lifetime investment. Your own home with kitchen with lots of cupboards, stove, grill, fridge, washer, dryer, stainless sink, coffee bar with 4 custom stools. All new carpet throughout entire home. Bright dining area, living room with fireplace, sliding glass doors onto large sundeck. 4 piece bathroom, 2 bright bedrooms upstairs, off street parking for two. Both units all self contained, new wiring, and plumbing. Just landscaped, cedar shaked roof, cedar siding and stucco, underground services!
Brand new mothers suite!! Has custom kitchen cabinets, stainless sink, stove, fridge, 3 piece bathroom with custom vanity and mirror, extra large living room.
Extra legal lot with view!! Approximately 60'x100' underground sewer and drain connections installed and paid for. You can build or sell it!!
All this on a new cul-de-sac street beside a bird sanctuary.
Asking $87,000. Present all offers or trades.
J. A. BRITTON AND ASSOC.
479-6301

P. R. BROWN
AND SONS LTD.

SXS DUPLEX
COOK STREET
$80,000
Stucco duplex in the Fairfield area. Each side has a living room with fireplace, separate dining room, 2 bedrooms, full high basement, automatic oil heating system. Separate double garage. Within easy walking distance to shops and town.
385-3435 JOHN EVANS 477-4452

OAK BAY VILLAGE
Within a minute's walk of the village, two spacious homes under the same roof and a 125x100 fully fenced garden and a bak lane. One side of this duplex has a 3 extra large bedrooms, living room with fireplace, separate dining room, and a 29' family-cum-recreation room with oak floors and heatilator fireplace, plus a full basement. The adjoining suite has a living room, country kitchen and 2 bedrooms both with 3-pce. ensuite. Offered at $98,000.
TED WALFORD
Residence Office
598-1420 477-1841
BLOCK BROS. REALTY LTD.

SOUTH OAK BAY
CHARACTER DUPLEX
A grand, spacious residence, renovated with excellent taste, and duplexed while still retaining that gracious character and dignity. Main suite has large drawing room with built-in window seats, dining room with fireplace, 16x12 tastefully modern kitchen with breakfast or dining room. 2 Bedrooms. The spacious 4 room upper suite is a home within a home with good garden views and complete privacy. Offered at $93,000.
TED WALFORD
Residence Office
598-1420 477-1841
BLOCK BROS. REALTY LTD.

ROCKLAND
SUPERB 8 SUITE
MANSION
Situated in an exclusive residential area of Rockland, one of Victoria's finest stately mansions, with a magnificent reception hall with fireplace, a grand open staircase, and eight luxury suites grossing in excess of $21,000. The location, the grand architectural concept, and the superb individuality of the one and two bedroom suites make this an exceptional investment at $179,00.
Residence Ted Walford Office
598-1120 477-1841
BLOCK BROS. REALTY LTD.

RENOVATORS-
INVESTORS
13 SUITES
$15,000 SUITE
Priced $196,000 with $130,000 mortgage available at under 10% annum. Try your down payment. Approved rental income will yield over 12% on investment. Easily managed and qualifies for C.M.H.C. upgrading money. This is an exceptional opportunity for an above average return with good capital gain potential. For full details phone D. MacKillop, 385-5113, F. Beamish Realty Ltd.

$72,500

YOU'VE SEEN THIS AD BEFORE, BUT NOTE THE PRICE CHANGE. Each side of this modern L-shaped 5 x 5 Duplex contains a 1100 sq. ft. 3-bedroom home. Plus rec. room and full basement. Drive by 880 Lampson then call
Rick Howkes 477-9689
Herb Hodgson 382-3835
Office 384-7128
DOUGLAS HAWKES LTD.

ROCKLAND INCOME
$22,000 PLUS
Ideal investment, never a vacancy. 16 housekeeping units, best part of Rockland. Building in excellent condition, shows beautifully. Only $159,000. Just $45,000 down. Owner will finance purchaser. Fantastic opportuity. See it today. ANN ALPHONSE 382-9191 or 382-3625. EXC.

CANADA PERMANENT TRUST COMPANY

OAK BAY
RECREATION CENTRE
Located on a quiet street but close to the Oak Bay Recreation Centre and shopping, a 10-room home ideal for the large family or that extra revenue. Living room, dining room, family roomm, 3 bathrooms. A versatile home and an excellent investment at just $59,000.
TED WALFORD
Residence Office
598-1420 477-1841
BLOCK BROS. REALTY LTD.

NEW 6 DELUXE SUITES, TWO retail areas, $24,600. annual gross. $200,000. 382-8613 or 656-2185.

245 REVENUE PROPERTIES WANTED

APARTMENTS WANTED
Cash to mortgage, quick decisions, any age, good locations.
FRED G. CARVER 595-8664
HENDERSON REALTY LTD.
GREEN ACRES
385-5741

247 COMMERCIAL OR INDUSTRIAL PROPERTIES

3 BAY SERVICE CENTRE

2400 sq. ft. concrete block bldg. on a 7200 sq. ft. lot on a heavy traffic route. The 3 bays each have hoists. Compressor included. Reception area, office, parts room, washroom, and workshop with the bays available for $136,000.00. Fantastic value. Call:
KEN MANN
BUS. 598-5144 RES. 477-6773

INDUSTRIAL LOT

A 5,400 sq. ft. (45x120) lot off Government on Hillside, with an older home converted for storage, office, etc. Priced at $61,500.00.
KEN MANN
BUS. 598-5144 RES. 477-6773
T. L. MANN & ASSOC. LTD.

INVESTORS
10,000 sq. ft. of general commercial property located on Jacklin Road in Glen Lake. Has a small 1-bedroom home on the property suitable for revenue or conversion to professional office. Realistically priced at $53,900. M.L.S. Contact BILL KOZAK at 386-6164 res. 385-0025 anytime. CASTLE PROPERTIES LTD.

Light Industrial

60x120 foot paved and fenced lot. Plus 2,000 square feet of office space and shop. Can be expanded by another 2,000 square feet. Just 4 years old. Asking $155,000.
BOYD SADLER 382-2134
Farmer Investments & Realty Ltd.

247 COMMERCIAL OR INDUSTRIAL PROPERTIES

BRIT CONTRACTING LTD
Renovations and Alterations
385-2327

PRIME INDUSTRIAL PROPERTY
1 acre or more, full serviced Central Saanich, 652-3991 days.

250 HOUSES FOR SALE

WALL & REDEKOP HOMEFINDERS REALTY LTD
577 Culduthel Rd. 386-2911

CAN YOU BELIEVE
$45,900?
—3 bedrooms
—Full bath plus powder room
—Kitchen eating area and dining room
—Easy care lot close to bus and Gorge Park
—Decorative spindles and fireplace in living room. Brand new Strata Duplex and priced at $45,900. Call today for more details on this MLS home. I haven't seen a better buy on today's market on a strata duplex.
LORRAINE HETT
386-2911 478-2430

YOUNG FAMILIES
Investing in family accommodation is a wise move. This convenient location offers 3 bedrooms, newly built and many ammenities. For personalized service on this opportunity please call:
J. H. WHALEN
386-2911 (24 hrs.)

ACREAGE IN
NORTH SAANICH
30 acre parcel of attractive treed property. Vendor will accept trades or whatever. Good existing 1st mortgage.
JACK GREENWOOD
386-2911 384-5228

POTENTIAL
TOWNHOUSE SITE
City. Over 15,000 sq. ft. Further details please call: 386-2911 (24 hrs.)
J. H. WHALEN

ATTENTION
BOAT LOVERS
Close to boat moorage rests this lovely home of 2000 sq. ft. with full basement (in the Upland of Sidney). On 1-3rd acre park-like setting of Arbutus and rock. Very little upkeep. (Lovely, quiet, invigorating.) The home of 4 bedrooms (master super large with 3-pce. ensuite, walk-in closet and private sundeck is a lover's delight); extra large kitchen, family dining room and pleasant living room with heatilator fireplace. The Spanish courtyard entry is impressive and great for relaxing. A glimpse of the sea can be had from most windows. Offered at $105,000. Drive by 10488 JOCELYN but do not disturb owners.
STEVE SALAGA
388-6275 Pager 321

GORGE CHARACTER
$56,900
Just oozing with charm is this lovely 3-BR home with its leaded glass windows and arches. Large LR with fireplace, separate DR with French doors. 4th bedroom in basement with lots of space for further development. Fenced in lot and separate garage.
ANITA TAIT
386-2911 477-6522

See IT-You Like IT
Only $46,900
Bright 28x28 garage workshop or ? for hubby! For you the 2-bdrm., carpeted bavarian style home. The charming living room features fireplace, exposed beams, built-in cabinets and shelves, double closets in each bdrm. and extra storage cabinets in kitchen and bathroom.
ILSE NETZEL
386-2911 479-9450

the Permanent
1125 DOUGLAS ST. and

HANDYMAN SPECIAL
$39,500
1. 3 BR home with bsmt. Cosy care lot. Needs painting inside and out.

IN-LAW SUITE $55,900
2. 6-year-old home with 2 or 3 BR up and 1 or 2 down. Sundeck and carport. Bar-B-Q pit in beautiful back yard.
FOR MORE INFORMATION ON THE ABOVE 2 LISTINGS PLEASE CALL: 477-0141 KENT DEANS 386-7155 or BRUCE BATTEMAN 384-2827 or 477-0141.

CANADA PERMANENT TRUST COMPANY

SSC
SWINERTON STEWART CLARK

Prices Slashed
5 Brand New Homes
$60,300-$61,900
Open Houses
Taine Place
(Off Saanich Rd.)
1:30 - 4 p.m.
Wed. thru Sun.
or phone: 385-2481

QUIET AS A MOUSE
Hidden away in Central Saanich, this lovely 2 or 3-bedroom home offers seclusion in the extreme. You can't even see your neighbours let alone hear them. Well back from the road the house is "as new." Nice LR with oak floor and FP, brand new kitchen and bathroom, completely modern throughout, only mins. from town. This is a dandy and the owner says "LET'S HAVE ACTION, SELL IT." Asking only $72,500 and a bargain. Call me anytime, BEN GREIG 598-3105 or 386-6164.
CASTLE PROPERTIES LTD.

UNIQUE & COZY
YET SPACIOUS
1½ storeys with 3 bedrooms, dining room, real fireplace, plus den or small family room in the basement. 1,195 sq. ft. sundeck. Separate garage. Conveniently located close to the Town and Country Plaza. Fridge and stove included for only $48,600. New MLS. Call GEO. FLETCHER, Izik Homes Realty, 383-8522 (24 hrs.) or res. 386-3809.

$105,000
FANTASTIC VIEW

HIGH QUADRA—1 ACRE
A rare find! Sweeping views over city and Sooke hills from this high location. A fine home of 1,439 sq. ft., built by the owner 18 years ago. 20'x16'6" living room — 3 bedrooms — 2 bathrooms — recreation room. Located in the Tattersal-Quadra area in high unique location. Exclusive with HERB HODGSON, 384-7128, res. 382-3835.
DOUGLAS HAWKES LTD.

GORDON HEAD BARGAIN!

Owner going overseas. 3-bdrm, 1½ baths, full basement, immaculate 4 yr. old home on desireable Longacre Dr. $64,000. Phone owner, 477-5026.

$48,900 — 2 BEDROOM, TASTEFULLY decorated home features large kitchen, backyard, landscaped for privacy, with patio, separate 10' by 20' workshop, open Saturday, 1 to 5 p.m., 234 Regina, by owner, 386-7210.

C. N. MONTAGUE CO. LTD.
Sales consultation, rentals. 1028 Blanshard St. 384-9318.

250 HOUSES FOR SALE

Green Acres

4½ PER CENT
EXCLUSIVE RESIDENTIAL
HENDERSON REALTY LTD.
385-9741 (Anytime)

OPEN ALL WEEKEND
1850 CARNARVON
(Richmond and Foul Bay)
BRAND NEW
3 Bedroom deluxe Kaiser home. 2 full baths on main floor. Stove, dishwasher in Crestwoood Pioneer kitchen. Old brick special designed fireplace. Basement roughed in for 3rd bath and fireplace. Full price. $74,500.
KEN IVERSEN 595-7064

WHERE ELSE?
can you find such a fine home with 3 bedrooms. Huge kitchen, full basement, on a very large lot. (Could probably be duplexed) for only $49,900. There is very good value here. MLS No. 22783. Hurry and call
BUD HUDSON 385-9741 or 479-3849

A HOME THAT
SAYS WELCOME
Located in the popular Gorge area and close to waterway, shops, bus and schools. Very well maintained and asking only $53,900. MLS No. 23680. For further information or viewing please call BUD HUDSON 385-9741 or 479-3849.

A BREATH OF
SPRING
is what you will feel the moment you step into the foyer of this superb 5. Oak Bay home. Featuring a lovely living room, large separate dining room, completely modern kitchen with two bedrooms on main. The full basement has a family room, 3rd bedroom and 2-piece bath. We are proud to offer this fine residence at asking price of $69,900. MLS No. 23522. Please call BUD HUDSON at 385-9741 or 479-3849.

OAK BAY
2386 ESTEVAN AVE.
This older home is realistically priced at $55,500 and an energetic young couple can easily bring it up to date at reasonable cost. The house is absolutely sound on a choice residential lot. 2 bdrms on main and full, high bsmt. Extra child's room up. Nice living room (fireplace), full dining. Call:
HUMPHREY GOLBY 592-6730
QRVILLE WHITE 592-7220

FERNWOOD
Large character older family home with five bedrooms. Remodelled kitchen. Quiet street close to primary and secondary schools. Asking $52,500. MLS.
V. C. WOODWARD
385-9741 or 384 4891

KEEP MAHATTEN
JUST GIVE ME
THAT
COUNTRYSIDE!
That's what you'll be saying over and over, when you see this 2-bedroom country cottage on 1.71 acres. Within 7 miles of Victoria and only $54,900. This is a brand new listing near peaceful Prospect Lake and it won't last long! Call today.
BILL McCARTER 592-3970

GLEAMING GLANFORD
Sparkling clean!! Hospitable 12x16 living room fireplace, 8x10 dining area off efficient 8x10 kitchen, 2 bedrooms, modernized 4-piece bath on main. In full cement basement is bright utility room. Fenced 51x128 lot. Asking only $56,900.
BILL McCARTER 592-3970

PRICE REDUCED
Well built 1200 sq. ft. 3 bedroom home. Large level lot. Ideal for small workshop. Happy Valley area. Now only $67,500.
BILL McCARTER 592-3970
BOB GIBSON 658-5153

COOK-PANDORA
R3 zoned rentable 1 or 2 bdrm home. Electric heat. Key lot over 3600 sq. ft. Asking $36,500.
BOB GIBSON 658-5153
BILL McCARTER 592-3970

GLANFORD
$49,900
Solid renovated 1200 sq. ft. 3 bedroom home. Full basement, separate garage. Fenced yard. A steal at only $49,900.
BILL McCARTER 592-3970
BOB GIBSON 658-5153

LANSDOWNE Properties Ltd

AHOY!
Watch the ships go by in this 2-Bedroom home in the GONZALES area. Den, 2 baths, sundeck off Dining Room. Exclusive with JOY HAMILTON 592-2431 or 592-4968

5 BEDROOMS

Fantastic buy!!! 2600 sq. ft., two-level, custom-built Langford home on .3 of an acre. 3 bathrooms, 2 fireplaces, family room, sundecks and more for only $69,500. Phone: BRIAN RIPLEY 592-2431 or 598-5643.

JAMES BAY
Terrific character 3 or 4 bedroom, 2 storey with basement on large lot. Only $54,900. BRIAN KIPLEY 592-2431 or 598-5643.

CEDAR HILL
$59,900

In a restful pretty area of newer well-kept homes this fine property offers almost 2,000 sq. ft. of living area. The very large lot, 3 or 4 bedrooms, two fireplaces, family, dining and laundry rooms combine to make it a very desirable family accommodation. Call now on this one. MLS GLENN NICHOLLS 598-7689 or 592-2431.

$36,900

Sturdy older 3 bedroom home in a nice quiet area of Victoria West. Over 1300 sq. ft. of finished living area, newish furnace, copper plumbing and a 100 amp service. Hurry for this one! MLS. GLENN NICHOLLS 598-7689 or 592-2431.

INVESTORS
Solid, very large older 5 bedroom basement home on approximately 13,000 sq. ft. of property. Near Washington and Burnside. City indicated development in the near future. Bargain priced at $49,900 MLS GLENN NICHOLLS 598-7689 or 592-2431.

PACE Properties Ltd.
1640 Oak Bay Ave. 595-2413

BRENTWOOD
$114,500
2 storey Colonial residence offering 4100 sq. ft. of living area on 2 floors. Features too numerous to mention, this magnificent 1 year old home priced well below replacement cost must be seen to be appreciated. Sunken living room and family room; kitchen (18'6"x19'3") with pantry and fireplace. 5 huge bedrooms, master (17'3"x21') with 5-piece ensuite, walk-in-closet, and fireplace. Located just 1 block from Anglers Marina and ocean. Convenient to schools and shops. New MLS.
595-2413 JERRY DOWNER 658-8491
384-8075 Pager 344

GARDENER'S
DELIGHT
630 COWPER ST.
Bright and sunny 2-bedroom bungalow located in very attractive part of the Gorge. Living room with fireplace, dining room. Third bedroom or rustic den and workshop area in full basement. 85 x 127 lot with rockeries, vegetable garden and 75 rose bushes. New MLS. $55,900 Firm.
595-2413 JERRY DOWNER 658-8491
384-8075 Pager 344

VIC WEST HOUSE WITH IN-LAW suite, on R-2 zoned plus architectural design for family size duplex addition, excellent city and sea-views, by owner, 382-5844 after 6.

250 HOUSES FOR SALE

Castle Properties Ltd.

REVENUE PLUS
Older home in need of T.L.C. presently used as up and down duplex on quiet street. Drive by 1337 Grant Street. Make your offer today. Call LARRY QUAGLIOTTI 479-6609 or 386-6164.

541 JUDAH
$45,900
Move right into this cozy, immaculate 2 bedroom home. Large living room with fireplace. Pleasant rear yard with fruit trees. Garage and laundry facilities in full high basement. A must see inside to appreciate the value. Call IRMGARD or OLE at 386-6164 or 388-6275 pager 2342.

BEAUTIFUL
CORDOVA BAY
Why not take ADVANTAGE of the OPPORTUNITY to purchase a property in an area of more expensive homes. One bedroom cottage with fireplace located close to beautiful beaches and excellent shopping. ONLY $46,500. call NOW BOB KOHLRUSS, 386-6164 or 658-8360.

LOW DOWN PAYMENT
2-Bdrm. home with fireplace in the living room and new wall to wall carpets throughout on a 50x120 lot close in. View today and try your offer on $37,900 with LYLE MARRINGTON 388-6275, pager 2553. CASTLE PROPERTIES LTD., 386-6164. MLS.

IT'S A CUTIE
NEAR SEARS
$54,900
$2,500 down should get a qualified purchaser into the 3 BR home. Nice LR with FP, family room off kitchen with FP. Well decorated throughout. To view quickly call SHANE BEFURT, 386-6164 or 385-3664.

EASTER WEEKEND
DRIVE BYS!
1. 3003 CEDAR HILL RD: Newly listed 2-bedroom part basement home, living room with fireplace. Well priced at $48,500.
2. 408 EDWARD ST.: Excellent 3-bedroom part basement home on large lot. Quality renovations recently completed inside. Good value at $48,500.
3. 1156 DUNSTERVILLE: Really nice country atmosphere on a quiet cul-de-sac just off Wilkinson Road. Solid 2-bedroom home with all utilities updated. Move to the country for $44,900.
4. 1327 WALNUT: Live on the main floor and collect $200 per month from the basement and upstairs suites. Priced to sell at $44,900.
5. 951 INVERNESS: Solid 2-bedroom home, living room with fireplace. What can you get for $37,900?
To view the inside of any of these properties, call CHRIS GREIG, 386-6164 or 478-5953.

IMMEDIATE POSSESSION
SAANICH, 3 BD.
$45,000
1½ baths, 2 storey. Near elementary school and bus. Within 3½-mile circle. Call GERRY FINNIGAN, 383-4739 or 386-6164.

12 NEW HOMES
SWAN LAKE AREA
$64,750-$78,900
These 3-BR homes are on quiet no-traffic streets with underground wiring. Nice size lots. Top quality finishing and full basements, some with 2 FP's. Call now and you can move in on completion of the sale. To view quickly call SHANE BEFURT 386-6164 — 385-3664 anytime.

GLANFORD AREA
$43,900
2 B.R. full basement home on quiet st. Large lot needs a little T.L.C. Stove, fridge, washer, dryer and furniture included. Exclusive to RICK O'KANE 386-6164 anytime.

$2,000 DOWN
Small, immaculate 2-Bdrm. home with part Bsmt., good roof, 100 amp wiring, economical hot water heat on large lot with separate workshop and fruit trees. View today and try your offer with LYLE MARRINGTON 388-6275, pager 2553. CASTLE PROPERTIES LTD., 386-6164.

OLD CHARMER
Post and beams ceilings, built-in china cabinets, leaded glass windows, 2 fireplaces. Separate L.R., D.R., and den .3 B.R.s, large modern kitchen with many built-in EXTRAS. Located on high location no-through street in Saanich. Asking $79,900. To view call LARRY QUAGLIOTTI 479-6609 or 386-6164.

CADBORO BAY SEA VIEW
NEAR THE VILLAGE AND
U-VIC
$115,000
This home has 4 BRs plus big den with FP, big DR with two-way FP to LR, kitchen with built in's. Approx 1973 sq. ft. on main floor. All on approx 1-3 acre of easy care landscaped lot. With priceless sea views. To view Call SHANE BEFURT 386-6164 or 385-3664.

WATCH SPRING
UNFOLD
before your eyes in the no-step 2-bdrm. rancher. Immaculate inside and out, on quiet floor area. Part sea view which makes you want to go fishing. Included are the drapes, stove, rug and garden tools. Just $45,500. Call LOUISE WILTERMUTH 477-6307, office 386-6164.

½ ACRE COLWOOD
$68,500
When you enter this absolutely immaculate home you will see the pride of workmanship with which it was constructed 11 yrs. ago and you will feel the pride of ownership with which it has been looked after since. Three bedrooms, living room with fireplace, full height basement roughed-in for further development and many more features to delight your fancy. New MLS. For a personal inspection please call BOB KOHLRUSS 386-6164 (24 hrs.) or 658-8360.

GORGE $49,900
Big three-bedroom home. Extra large living room with W-W and FP. Full basement with 4th bedroom and sewing room. Drive-in garage. Big kitchen with loads of cupboards. Utility room on main floor with hook up for washer and dryer. MLS. Call OLE KNUDSKOV 386-6164 or 388-6275 pager no. 2342.

P. R. BROWN
AND SONS LTD.
"The People To See"

GLEN LAKE
You must see inside this spacious 2-Bedroom home. Full high basement. Room at rear for camper, boat or extra car. Asking only $57,500. MLS.
To view please call MRS. HARTT — 385-3435 anytime.

HIGH CEDAR HILL
Older home nicely updated. New W-W carpet throughout living rm. and 3 bedrooms. Lot 48x226 ft. Asking $47,500. To view please call Mrs. Hartt — 385-3435 anytime. MLS.

WATERFRONT
ARDMORE
An expansive multi-level home on over ½ acre with sand and shell beach. Designed for family living with lovely views across the Saanich Inlet. Asking price $155,000.
385-3435 JOHN EVANS 477-4452

BRENTWOOD
NEW DUET
Main level, 3 bedrooms, 1½ baths.
Lower level; 2 bedrooms, full bath, luxury extras and quality.
Choice location.
Flexible price and financing.
652-3753.

FAIRFIELD
Lovely well built well kept home, large cheerful kitchen and eating area, two bedroom main floor, two partially finished bedrooms basement, living room with fireplace, one bath, large lot. Close to Beacon Hill Park. Phone 388-4243.

ROYAL OAK AREA
Attractive 3-bedroom home, rec room, garage high assumable mortgage $59,500. No agents. 479-8662 after 4 p.m.

250 HOUSES FOR SALE

WHITTOME'S
ROYAL OAK BRANCH
4520 W. Saanich Rd.
479-1667

MARY'S
Easter Specials
$48,500. COMFORTABLE — 2 bedrm. home in desireable area. Secluded garden with a few fruit trees.

$43,500. 7 YR. OLD — 3 bedrm. home on nearly one-third acre. Country atmosphere.

479-7668 Mary McGuire 479-1667

RETIRE IN
FAIRFIELD
150 MOSS
Where you can enjoy a cozy, clean 2 BR, older home (larger than it looks!) on an easy-care lot, close to stores, bus, park and waterfront. Large Rec. Rm. for visiting grandchildren — sep. garage. Enclosed front sun porch. Asking $53,900. MLS-23038.
CATHY ATKINS 479-1667

EXECUTIVE
Quiet Cul-de-Sac
4520 TIEDEMANN
INVEST IN "THE BEST" 'Now while prices are below replacement cost! Sparkling, spacious and gracious 4-level well-built executive home with 3 BR's (4th or office), 3 baths, 2 fam. rms., 2 FPs, 2 dining locations other attractive conveniences. Suit U-Vic Professional. ½ blk. to bus and sandy beach. Offered at $107,500. ML-22980.
CATHY ATKINS 479-1667

ONE
Truly one of a kind home, beautifully finished — excellent floor plan — 4 bedrms. — 3 baths — 2 fireplaces. Huge family room — sewing room — fantastic work shop — lovely, lovely fenced yard — quiet friendly neighbourhood. Not quite a year old — Offered at $69,900. This is one beautiful home you can't afford to miss.
LILLIAN HENDY — 479-1667
Royal Oak Branch
J. H. Whittome & Co. Ltd.

MILSTED
MORTGAGE & REALTY LTD.
101-2526 Govt. St. 388-7111

QUALITY HOME
ON 2.20 ACRES
This property is PRICED RIGHT at $110,000 IF you are looking for a CUSTOM BUILT HOME in a BEAUTIFUL GARDEN setting. It is a LOW PROFILE ranch style home with a full high basement which contains a BILLIARD ROOM, with a wet bar and an adjoining RUMPUS ROOM. The wood siding exterior and heavy SHAKE ROOF home is in a PICTURE BOOK setting.
FOR APPT. TO VIEW
CALL TREV 592-2550

VENDOR MUST
SELL NOW!!
HERE'S YOUR CHANCE, if you are looking for an INEXPENSIVE, 2-bed. room FULL BASEMENT house, then look INSIDE, this immaculate one LOCATED at 555 LAMPSON ST.
ASKING $46,900. TO VIEW
CALL HARRY PALM 384-7229

1605 Hawthorne St.
NEW HOUSE with a CURRENT LOW INTEREST rate mortgage. This house now nearing completion HAS A FLEXIBLE FLOOR PLAN that you can increase the finished LIVING AREA, as you require it on the lower level.
PRICED AT $63,900
CALL BOB LINDSAY 388-7407

FOR MECHANIC
AND WELDERS
This property has a separate 30'x30' HEAVY DUTY GARAGE with reinforced concrete floor 9' HIGH DOORS AND LONG SERVICE PIT. That's the practical side of the property. But THE HOUSE has all it takes to MAKE A FAMILY HAPPY. 3 ACRES OF HOUSE PLUS it takes to MAKE A FAMILY HAPPY, 3 ACRES OF LAND WITH A SPACIOUS HOME, that also has an IN-LAW SUITE! The extra LARGE SUNDECK, has NEAR CLEAR SEA VIEW of HUTCHISON COVE.
ASKING PRICE $79,500
CALL TREV 592-2550

MTGE. INVESTORS
$38,000, FIRST MTGE. 11¾%
$48,500, FIRST MTGE. 10¾%
$150,000, FIRST MTGE. 11%
CALL TREV 388-7111

P. R. BROWN
AND SONS LTD.
"The People To See"

OPEN HOUSE
SAT. and SUN., 9 and 10
APRIL
2 to 4:30 p.m.
975 DICKER ROAD
HAPPY VALLEY
5.10 ACRES
Spacious home with smart, ranch-style kitchen. Oak floored living room of good proportions with stone fireplace. Full cement basement, 2 garages. Two modern barns with loose boxes, 2 paddocks. This good, level land has excellent potential with B.C. Gov't. Community Plan. Listed now at $139,000. MLS.
Don't miss this opportunity.
Call
STAN WINTERBOTTOM
Res. 598-2253 Off. 385-3435

WONDERFUL VIEWS
OPEN HOUSE
MONDAY, APRIL 11
2 to 4:30 p.m.
7201 SEABROOKE ROAD
Off Stelly's Cross Rd.
New well-built home on 90x100 lot in Central Saanich. Large living room and dining room, kitchen and eating area. Master bedroom with walk-in closet and ensuite bathroom. Two bedrooms and 3-pce. Wall-to-Wall carpet. Carport for 2 cars. Near school in nice location. Act now to benefit from lower interest rates. Asking $69,900.
STANLEY WINTERBOTTOM
Off. 385-3435 Res. 598-2253

Island Homes Ltd.
2804
DOUGLAS
386-7545

FOR SALE BY OWNER, RENOvated revenue home in James Bay on 60'x12' lot. Close to downtown. Offers on asking price of $72,000. To view phone 386-3770.

250 HOUSES FOR SALE

SINCE 1887 Pemberton, Holmes Ltd. 1000 Gov't. St. 384-8124

STARTER HOME
$39,900

Large lot overlooking Swan Lake, holds neat 2-bedroom living room, kitchen, utility area, house, 4 appliances. Ideal for extensions Call:
DOUGLAS ORR
384-8124 or 477-5649

SEA VIEW
DUPLEX $69,500

Situated one block from ocean on choice lot seven miles from city centre. Lower section is 1-bedroom renting for $220 mth. Upper section is 1500 sq. ft., 3-bedrooms, 2-bathrooms, huge dining room, kitchen and living room. All with breathtaking views. To view call:
DOUGLAS ORR
384-8124 or 477-5649

ASKING $52,500

Make an offer on this good home with 1250 sq. ft. on main with lots more down. Owner must sell, lots of financing so call:
DOUGLAS ORR
384-8124 or 477-5649

SIDNEY

Located on Ardwell a bright 3-bedroom home on 60x119 ft. lot facing south. Several young fruit trees. Fenced play area. Ideal for young family. Priced for quick sale at $51,500. MLS 23055.
GILES PERODEAU
384-8124 or 656-4525

OAK BAY

1627 WILMOT PLACE, just a short walk from OAK BAY VILLAGE and would be the ideal home for a family with small children. Large living-dining room combination, family size kitchen and a small den on the ground floor. 4-Bedrooms and a bathroom up. Playroom in the basement. Have a look from outside then call for an appointment to see through. Priced at $76,000.
384-8124 MR. GREENE 385-0795
PEMBERTON, HOLMES LTD.
1000 Government Street

Ridley Bros.
Development Co. Ltd.
478-1721
Member Victoria H.U.D.A.C.

NEW HOMES
COLWOOD
WISHART RD.
(Turn right off Metchosin Rd. at Colwood Firehall)

ALL HOMES
WILL BE
OPEN
Mon.-Wed.-Thurs.-
Fri. 3-9 P.M.
Sat. & Sun. 9-5 P.M.
(OTHER TIMES BY APPT.)

PRICED FROM
$60,900 (WITH 5
YR. WARRANTY)
90% FINANCING
AVAILABLE O.A.C.
LOW LOW TAXES.
APPROX. $300.
YEARLY (NET)

B. FORD
Off. 478-1721 Res. 385-6916

CADBORO BAY
4 BRS—2 BATHS
SEAVIEWS
ASKING $86,500
POSSIBLE
EXTRA LOT
This lovely home, built in 1943 and completely updated in 1969, has 2,000 sq. ft. of luxury living space on two floors. Located in the preferred Cadboro Bay area

250 HOUSES FOR SALE

GARDNER REALTY Ltd
895 FORT STREET

TAKE YOUR PICK!

MUST BE SOLD

Executive type 4-level split near Gorge Vale Golf Course. This home must be seen inside to really appreciate its value. Immaculate throughout the 2080 sq. ft. of finished living area, 3 or 4 bedrooms, 3 bathrooms, 2 fireplaces and more extras! Owners transferred. Reduced for quick sale. NOW ONLY $74,500. MLS 23555.

NEXT TO BUTCHART GDNS.

Lots of room and charm here. Situated on a beautifully landscaped treed lot, this 4-level split home has 3 bedrooms, LR and DR, on the two main levels with 2 more levels ready for you to finish to your own needs and taste. Parking for 4 cars or what have you! ASKING $75,900. MLS 23179.

BRENTWOOD—

Brand new, features 3 bedrooms, 2 bathrooms, 2 fireplaces, finished rec. room, and roughed-in 4th and 5th bedroom and 3rd. bathroom with all the heating installed. Thermopane windows throughout, double carpet and wrap-around sundeck. A lot of home for $73,900. See it today and make an offer. NEW MLS 23670.

BURNSIDE—

This 3-bedroom home has quality and class throughout. Custom-built by present owner and features many extras such as, walnut mantle piece with built-in bookcases, walnut kitchen with built-in dishwasher, etc. If you need an in-law suite, there is a ready-made one in the professionally finished 'out of ground' basement. PRICED TO SELL AT $68,800. New MLS 23621.

HAPPY VALLEY—

A beautiful package if you prefer the country life. A 0.52 acre site with trout stream in the back, a new 640 sq. ft. drive-in workshop, plus a 1,280 sq. ft., 3 bedroom home only 7 years old. All for only $56,900. New MLS No. 23607. Vendor would consider a trade for a 2-bedroom, full basement home closer in.

GLEN LAKE—

2 acres of natural setting. Quality-built home with beautiful finished basement. Has 3 or 4 bedrooms, 3 bathrooms. 2 fireplaces. A true family home. ASKING $78,800. NEW MLS.

For viewing any one of the above fine homes call:

BILL WEISS
385-7721 598-8443
Or Your Realtor

BICO

BOORMAN INVESTMENT CO. LTD. — 386-7521

WATERFRONT

About one and one-half acres. In 2 parts. Very nice beach access. Could have boat moorage-anchorage. Has cozy 1-bedroom cottage. Good building site above for new home. $100,000. (MLS 24017). Call:
JOHN HOLMS at 386-7521

FAIRFIELD

Nice home with revenue (could be easily reconverted to one family residence if so desired). Good quiet neighbourhood, close to stores, park, sea and downtown. Ideal for retired or young allke. Highly recommended. $64,500.
386-7521 OLGA ZACHARY 592-2265

GREAT FAMILY HOME
3055 WASHINGTON ST.
LISTED AT $55,900

If you're looking for a nicely renovated older home, hurry and give me a call. Living room with English Collage fireplace adioining family room. Cabinet kitchen with utility and a two-piece bath on the main floor. Upstairs 3 bedrooms and wall-to-wall and modern bath. Full basement, new plumbing and wiring. Separate garage and fully fenced. M.L.S.
MARILYN SECORD 477-2722
386-7521

14.7 ACRES

Good arable land within the 10-mile circle — brand new 1,300 sq. ft. house with 4 bedrooms. $183,000. For more information phone:
386-7521 DEAN ELLIOTT 383-7339

1111 GOVERNMENT STREET

250 HOUSES FOR SALE

FARMER
INVESTMENTS & REALTY LTD.
825 BAY STREET 382-2134

UPLANDS

A superbly built one-owner home of classic design. Over 3,800 sq. ft. of living area on 2 levels — 4 Bedrms — 2½ Bathrms — 3 open fireplaces. Many deluxe features — dual-zoned hot water heating, decorative leaded panel windows — 38 ft. family Rm with bar, plus a 20x35 heated outdoor pool. On nearly ½ acre of beautiful grounds. $172,000.
GERRIE HUTTON
382-2134 or 386-3927 (Res.)

BROADMEAD

One-of-a-kind executive retirement home in a lovely area of Broadmead. A unique and different floor plan with 2,000 sq. ft. of living area on one level. 2 Bedrms (Master king-size with 4-Pce. bath ensuite) Sunken Liv. Rm, formal Dining Rm — Beautiful kitchen with Dishwasher — adiacent fireplaced Family Rm, plus large billiard or music Rm. Quality broadloomed with matching wall-to-wall draperies. The wide expanse of glass and patios encompasses the natural park surroundings and affords complete privacy from the street. $119,500.
GERRIE HUTTON
382-2134 or 386-2927 (Res.)

S X S DUPLEX

Most attractive long, low Rancher tucked away at the end of a quiet lane in a prime residential area of the Gorge on a private professionally landscaped 80x175 lot. 2 Bedrms each side — large Liv. Rms with Dutch doors to lovely garden — separate full-size Dining Rms — Spacious well designed kitchens with 4 colored appliances. Close to bus, shopping and the beautiful Gorge walkway. Ideal for the couple looking for a nice home with excellent revenue. $84,900 (MLS)
GERRIE HUTTON
382-2134 or 386-3927 (Res.)

MILL BAY

Views, views, views — spectacular panorama of Sea, Islands, Saanich Peninsula and the beautiful surrounding country side — 3-year-old contemporary family home — 4 Bedrms — 2½ Bathrms — charming Family room with old brick heatilator F.P. — gracious Liv. Rm. with white sculptured brick F.P. — separate Din. Rm with extra wide sliding door to wraparound sundeck — superb kitchen with loads of cabinets and counter space. Expensively broadloomed throughout and in impeccable condition. Only the sky limits the view, but the price is down to earth at $74,500 (MLS).
GERRIE HUTTON
382-2134 or 386-3927 (Res.)

$64,900
3400 BROWNING

3 bedrooms, California style home. Complete basement in-law suite, large corner lot with many new fruit trees. All schools and Sears Shopping Centre within 6 blocks.

Boyd Sadler
382-2134 592-1929

mann
T. L. Mann and Associates Ltd

WERE 40
NOW 12
NEW HOMES FROM $64,750

A quiet, close to town subdivision — 3 cul-de-sacs to choose from — no-through streets. Not the typical feeling — some level lots, others with lake views or look over surrounding area. Some nestled into trees just like living in the country, yet 5 minutes from town. These homes are priced to sell and going quickly. Consider some of these extra features:
—rockwork faced entries, concrete drives
—carpeted entry lobbies to most
—davlite basements — easy to develop that extra 4th bdrm, party-room or second full bath
—many have 2 finished rock-faced fireplaces
—fancy wallpapers, extra finishing
—walk to busline, shops, all schools.
Prices from $63,440 up to $69,750 and two unique 1½-storey homes nearing completion at $78,900. Low down payments possible to qualified purchasers. Vendor may carry a second mortgage. Interest rates 10 to 10¾%.
Visit our furnished display house. Located off Lodge Avenue between Saanich Road and Quadra Street. MLS.
OPEN WEEKDAYS 2 to 4:30
OPEN SATURDAY 1 to 5:00
For further information call 598-5144

TC TOWN AND COUNTRY REALTY
3579 DOUGLAS STREET 382-7276

MOVING MUST SELL

Magnificent view property with over ½ acre of park-like tranquility. The 11-yr.-old home is over 1,300 sq. ft. on the main with 3 bedrooms, cozy living room with floor-to-ceiling old brick fireplace and sliding glass doors on to a huge 28x10 ft. sundeck; nice size 10'x12' dining room and convenient wrap-around counter kitchen with built-in range and oven. Downstairs is completely finished for either 4th bedroom and rec room with wet bar or an in-law suite. Asking an unbelievable low price of only $72,900. (New MLS) Phone Jim Webber, 382-7276 or 658-5977.
T & C Realty

EASY TERMS TRADES CONSIDERED

Brand new home in Gordon Head near University and schools. Features wall-to-wall carpet throughout — floor-to-ceiling fireplace — separate dining room with bay window. Large kitchen with eating area dn dishwahser. Two FULL bathrooms oe en suite. Full basement with plumbing roughed in for third bath. Wired for washer and dryer. Second fireplace roughed in. Sundeck off dining room. This is a very pleasant cheery room and could be yours with easy terms or a possible trade on your existing home. Immediate possession. Furhter information from B. Lawless at 382-7276 or 598-8323.
or Jim Wober, 658-5977

SACRIFICE

new, deluxe home, 2 bedrooms up, 1 down. Rock fireplace, patio, sunny exposure, lawn in, quiet crescent, underground services, all school levels nearby, near Tillicum. $56,995. Phone 386-8335.

VERDON MANOR

Children welcome, covered and open play areas, near new building, large two-bedroom suites now available. Phone Mr. MacArthur at 382-8489 for details.

HOUSE FOR SALE IN FAIRfield by owner, low down payment 388-4152, 592-0948.

250 HOUSES FOR SALE

Victoria Realty LTD
386-3585

TILLICUM UNDER FORTY

Get with this dandy 2-bedroom home. An excellent retirement or starter, near Gorge Shopping Centre, full basement. Best of all priced to sell at $39,900. MLS No. 23014. To view call 386-3585 or res. 384-4827, ask for Roma or John Molyard.

LANGFORD 3 (or 5) BEDRMS.

Attractive 14-yr-old bungalow in immaculate condition. Living room with California brick fireplace dining room, with double sliding glass doors to sundeck. Dandy kitchen with breakfast area, 3 good bedrooms and 4-pce. bath on the main. Full basement with 2 more semi-finished bedrms, laundry and extra toilet, nice workshop space. Attached carport with double width blacktop driveway for additional parking. Convenient for schools, the elementary just 5 blocks, children don't cross any busy thoroughfares. Excellent value at $53,500, but try your offer. Jack Lidstone or Morris Lund, 386-3585, anytime.

MT. DOUG PARK
3 BDRMS., 2 BATHS
FAM. RM., F.P.

Crisp new listing of a home just completed and loaded with many extras. Generous rock facing combined with wood makes this very attractive home. Delightful living room with fireplace, larger than average dining room, stunning kitchen with quality cabinets, master bedroom has 3-pce. ensuite with shower, 2nd bdrm has dble sliding glass doors to balcony, all with quality W-W carpets. Finished family room with fireplace, 3rd bath, 4th bdrm, and sewing rm, roughed in. A terrific buy at only $67,500. Call Morris Lund, 386-3585, res. 479-6688.

OAK BAY JUNCTION TRIPLEX

One of those hard to find properties, larger, older home on a high view lot (over 8,000 sq. ft.). Priced to sell at $56,900. Colin Munro. 386-3585.

SPOTLESS HANDY CLEAN

This 2 BR no-basement bungalow offers many extras. Tastefully decorated with sliding glass door off nice bright dining room. Good sized kitchen, separate utility room, enclosed carport; PLUS a 20' x 12' separate workshop or studio, insulated, water, hydro. Clear Title. Low taxes. $45,500. Phone now to view.
386-3585 JACK LIDSTONE 477-9262

QUIET STREET
$37,500

Solid stucco bungalow, living room with fireplace. One (or 2) bedrooms. 2nd bedrm presently used as dining room, electric kitchen, 3-pce. bath. Re-wired and electric heat approx. one year ago. Excellent lot, fruit trees, good soil for vegetable garden. Sep. garage. Close walking distance to shopping centre and handy to bus. Ph. Morris Lund, 386-3585.

ESQUIMALT

Crisp new listing in choice area with 4 bedrooms, 2 baths, 19x12 panelled family and dining room. Sunshine kitchen with beautiful cedar cabinets and lots of counter space, lovely separate dinette, with sundeck off. Living room with fireplace, W-W over Oak. Basement has rec. room, workshop, plumbed W and D. Mint condition throughout. Garage lined with ranch panelling. Landscaped lot approx. one-third acre. Excellent family home and a terrific buy at $61,900. Phone Morris Lund, 386-3585.

PICK YOUR OWN

This new three-bedroom, full basement, ground entry home is presently under construction on a quiet cul-de-sac in Colwood. The builder will co-operate in any way regarding your choice of carpet, light fixtures, fireplace facing, exterior finish, etc. Quality construction throughout with thermopane windows, electric furnace. Large family kitchen with lots of custom-built cabinets. Plenty of time to sell your present home or discuss our trade-in programme.
JACK LIDSTONE
386-3585 477-9262

NEW STRATA DUPLEX
623 TREANOR

See this big beautiful Tudor duplex on a very very large lot. 1500 sq. ft. finished, 3 large bedrooms, 2 bathrooms, carpet throughout. Open to offers or trades. $54,500. Colin Munro 386-3585.

WHAT A DEAL!!

Treed setting in Central Saanich. ¾ acre, nicely landscaped, fruit trees, lawns, garden areas, sprinklers, etc. 5-year-old custom home. MAIN FLOOR 1176 sq. ft.: 2 large bedrooms, large living room, separate dining area. Fabulous kitchen (Teak cabinets) and built-ins. LOWER LEVEL — 1025 sq. ft. self-contained accommodation for parents, or renters. WHERE IS THE DEAL? 2200 sq. ft. of finished floor area, exceptional lot quiet and exclusive area, and much more for only $72,900. CLEAR TITLE. To view please call today, Vaughn Thompson. 386-3585 res. 658-8541.

FAIRFIELD
$61,900

A very neat large two-bedroom home featuring a lovely living room, separate dining room, family kitchen, some development in the full basement. Separate garage. For more information please call Grant MacFarlane, 386-3565, res. 479-8528.

david burr LTD.

655 FORT ST. 384-9335

FAIRFIELD

This charing, older, two-storey, family home has just come on the market. Main floor features large living room with corner fireplace. Guest-size dining room has beam ceiling and built-in mahogany side board. Small den or bedroom. Bright, roomy kitchen. Entrance hall has fireplace and open staircase to upper floor and four bedrooms. Full basement leads itself to further development. Easy-care lot. Close to schools, shopping and bus. A lovely home in a good area.

$69,500
W. E. (WIL) WILSON
384-9335 477-4328

DONCASTER CEDAR HILL
BY OWNER

Appealing 1,400 sq. ft. 3-bedrm. on quiet Crescent in a very desirable area. Attractively situated on beautiful treed and landscaped high view lot close to schools, transportation, shopping and golf course. Fenced back yard, safe for children and pets. This full basement home is well maintained and offers quality construction throughout. A desirable property and good value at $72,900. Early possession. 592-6584.

LEVERTON REALTY
385-8012

250 HOUSES FOR SALE

PEDEN REALTY LTD.
201 - 727 Johnson St. 388-5354

SUN. 1:30-4:30
ESQUIMALT — WATERFRONT
958 Dingley Dell

4 bedrooms — plus a suite.
One-third acre
Must go — $105,000

Wilf Cotton
Terry Eden
386-3494 (24 hrs.)

A.H.O.P. 8% — TOWNHOUSES

Taking orders now for 3-bedroom units in James Bay and Metchosin. 9 units available approx. end of June — James Bay. 4 units available approx. mid-July — Metchosin. Also, one only left, 3-bedroom unit in Metchosin. All priced at $45,000.

$5,000 B.C. 2nd Mortgage Available

Two, truly delightful rural townhomes. These 3-bedroom units are located at the end of a quiet cul-de-sac, in rural Metchosin. Priced to sell at $51,500 each.

One Year Old

Yes, this 3-bedroom, 2-storey townhome is a delight to view. Located close to all major shopping amenities. Only $52,500 for 1200 sq. ft. of living space plus a partly-finished basement. MLS.

Has to Move

Three-bedroom older home located in the city. Lot needs very little care. Ideal for older couple or young couple starting out. Offered at $45,900 and looking for a fast sale. Must go. MLS.

Hey! Hey! Hey!

Who said owning is expensive? We have just listed two very delightful trailer homes. Located in beautiful rural Sooke. For the couple just starting out and needs a real home, these 3-bedroom units are the answer. Priced to sell now, at only $18,500 and $28,500. MLS.

A Peach

This 2-bedroom starter bungalow is located on 1.12 acres of truly delightful flat land. For someone with imagination this is it. MUST GO. Only $64,900.

Who Says Waterfront Is Expensive?

Located on the most tranquil waterway in our city. We have a 4-bedroom home plus a separate suite all settled on a 1/3 acre parcel of land with 85' of waterfront. Safe for boat moorage. Asking $105,000 and looking at offers. MLS.

Oak Bay

Just listed, 3-bedroom older home. Located close to shopping areas. Must be sold. Only $51,500.

Near New Strata Homes

For a large family. Each of these units has over 1900 sq. ft. of living space. Three bedrooms, 2 4-pce. bathrooms, large living room, dining room, family room, laundry area, drive-in garage. Sweeping views from 2 private balconies. Only 2 — offered at $63,500 each. Must sell immediately. Quiet street. For further information on any of the above properties please call:

ROBERT PEDEN
Res. 382-5048 Off. 388-5354

WHITTOME'S

Easter Specials

$56,900

Quick possession on this well built home near St. Michaels. 3 or 4 bdrms., full bsmt, sundeck, drive-in garage. MLS.

PICTURE PRETTY

Old country charm framed by stately oaks. 2 Bdrms., 2 baths, 20x14 LR, 10x13 DR, modern kitchen, garage. $69,000.

SUMMER FUN

Treat the family to their own beautiful 16x32 in ground pool plus attractive 11 yr. old 3 or 4 bdrm full bsmt home. Terrific value. Reduced to $66,000. MLS 388-4271
388-4271 Shirley Wilde 478-2459
388-4271 Ruth Lukaitis 477-5306

1733 FOUL BAY NOW $52,000

Approx. 1326 sq. ft., 3 bdrms., separate living and dining rm., large kitchen, full bsmt, with some development. Single-car garage, 52'x100' lot. Older home in very sound condition. To view please phone 388-4271 — 592-6338.

PARKSVILLE

$35,500. A summer home in a resort area? Why not retire here? 3 bedrooms, large living room with open fireplace. Lot size 96x154. Central location, nice residential area.
W. MICHAELS 477-4884

JACK SWANSTON

388-4271 (24-Hr. Service

WHICH WILL SUIT YOU?
$47,500 — 3-bdrm. up and dwn, modern ½ S-S duplex — ell shaped living-dining room, Rec. room in bsmt. A lovely home. Call to view DONNA, 388-4271, JOAN 479-1667.
OR
A magnificent home, on easy-care lot. Over 3,000 sq. ft. of professionally finished living space. Large entry hall — elegant stairway to the living room, formal dining room and 3 bedrms. Plus — many features which should be seen and considered. $125,000. MLS. Call to view JOAN HOPPER, 479-1667, 652-3103 or DONNA VALIKOSKI, 388-4271, 384-2057. 24 hrs.
J. H. WHITTOME & CO. LTD.

WESTMONT REALTY LTD.
920 HILLSIDE
386-6796

CLOSE TO TOWN

4 years old, 3-bedroom, designed to exploit the view this location has to offer. Features built-in garage finished rec. room. Convenience of laundry hook-up in kitchen. A pleasant view. MLS 22712.
386-6796 ARNOLD MARR 477-6233

CITY
$48,500

Cosy 2-bedroom bungalow in the city, ideal for starter or retirement. Full basement with third bedroom and bathroom finished. Separate garage — nice back yard with fruit trees. Asking $48,500. MLS 2576.
386-6796 LEO PIGERT 598-1975

KNIGHT and RICHMOND

Older 2-bedroom home plus 3 lots or can be used for 3 townhouses. Good financing available. For further information call: Priced at $129,000.
386-6796 EVAN WILLIAMS 479-8049
386-6796 LEO PIGERT 598-1975

3 BEDROOM — $43,500
Excellent no basement starter, dining room large kitchen, wall-to-wall, 50' by 112' lot. Low down payment, good financing to qualified purchaser. 658-8334.

250 HOUSES FOR SALE

Western HOMES ltd.
1037 Cloverdale Ave. 386-3494

MINI RANCHER

Ideal for retirement or for putting down those first roots. 2 bedrooms, 4 pcs. bath, sep. din. rm. living room with fireplace, enclosed glassed conservatory-atrium off living room. Located on quiet no-thru road in Gordon Head. Owner will look at offers of $54,500. MLS 23596. This type of home in this price range is selling quickly. Call now for appointment to view.

Wilf Cotton
Terry Eden
386-3494 (24 hrs.)

MOUNT DOUG

and city views from this new Super Split, 1850 sq. ft. finished, 2½ bthrms, family room off kitchen, Bay window, double drive-in garage and lots more. MLS 23499. $75,900.

Terry Smollett
386-3494 (24 hrs.)

EXPANDABLE

buy this 1½-storey new home in a prime Mount Douglas location and expand it to suit your needs. Lots of room for the present and the future at a surprising price — a Terry Smollett exclusive.
386-3494 (24 hrs.)

OWNER MUST SELL DESPERATE

MAKE AN OFFER — on 2851 — Hagel in Colwood 1260 sq. ft. of excellent family plan on main floor — includes 3 bdrm. and 1½ baths — plus completed daylight basement with R.R., 2 bdrms. and 3-pce. bath. Ample storage. Picture lot. Owners anxious. Call Ken Jensen at 386-3494 — 592-9079.

SPACIOUS LIVING COUNTRY SETTING

Everything in this well-maintained home is ideal for those who want elbow room. 1598 sq. ft. main floor with 2 baths — 3 bdrms., tennis court-size sundeck with excellent view. Fully completed basement includes f.p., 4-pc. bath, 3 bdrms, huge R.R., and workshop. Lge. lot with variety of fruit trees. Onwers might deal. Call Ken Jensen, 386-3494 — 592-9079.

DFH
477-7291
D.F.H. Real Estate Ltd.
1559 McKENZIE AVE.

3 BEDRMS. FULL BSMT. NEARLY NEW
$58,000!

Good value and good accommodation here! Only 2 years old, 1200 sq. ft. on the main plus full bsmt. ready for development. Located in Carey-Glanford area on quiet street. This is not your regular floor plan. Must be seen! MLS. To view, call:

Cliff Halayko
477-7291 (Bus.) 479-8390 (Res.)

$49,900 - $85,900

—New and Used Homes
—Various Locations
—Choice of Floor Plans
—Low Down Payments

CUSTOM BLDG.

—Your Lot or our Lot
—Work Guaranteed
—HUDAC Member

OPEN HOUSE

Tues., Wed., Thurs.
2-4 7-9
—1821 Chimo cl. off Fairburn
—3 Br. with ensuite
—Quiet cul-de-sac
—Close to schools, UVIC and shopping
—Double carport, sundeck
INFORMATION OR APPOINTMENTS ANYTIME CALL MRS. PAT SALNIER, KASAPI CONST. CO. LTD., 538 DUPPLIN RD. AT 386-6191 or 384-2197.

National Trust
SINCE 1898
2 Offices
Hillside Shopping Centre
595-2961
3960 Quadra
479-7161

3314 BATIK — COLWOOD

Beautifully built, attractive and immaculate 3-bedroom home on fully landscaped lot with many trees on quiet cul-de-sac. 1½ baths, LR with fireplace, rumpus room with fireplace, well planned kitchen with fridge and stove, large entrance hall, porch with private sun deck with views. One of the nicest looking homes on Triangle Mountain. Deal with owner at 382-5473 (and save).

BRENTWOOD BAY COUNTRY HOME
$44,500

Waterview in Moodyville, lot 55'x110', 860 sq. ft. one bedroom, sunporch, LR, 12x20, sep. garage, sewers and water. Fireplace. Gross 1976 taxes $365.78. Come by and view. 786 Harding Lane. 652-5568.

BARGAIN!

3-bedroom home plus family room and pool table. Large fenced lot with view. $5,000 down. $71,000 full price. Dishwasher, fridge and stove stay.
Cedric Steele Realty Ltd. 388-6258.
Cedric Steele 592-3842.

BY OWNER: 4-BEDROOM HOME. 2750 sq. ft., Highland district, 2 fireplaces, separate dining room and large living room. Sandwood kitchen, completed rumpus room, 13'6"x32', 2 bathrooms and office, large utility room, and separate workshop 1100 sq. ft. 12' ceiling, heated. Asking price $97,000. 479-1160.

SPRING HAS COME

To beautiful Brentwood and this sparkling new 3 bedroom home awaits your inspection. Carefully built and meticulously finished. Quality you can see. Selling for $69,900 or close offer. Phone builder, 656-4475.

VERMAY MANOR

Already established quieter adult block on Craigflower Rd. in Esquimalt. Sauna, pool table, laundry, table tennis, off-street parking, controlled entrance, available April 1st. Two-bedroom and one bedroom suites. Phone manager at 385-4132 to view.

NOW ONLY $51,900

$4,000 DOWN OR TRADES
Vacant 3 bedroom family home near Glanford Elementary School and bus line. Consider smaller home or car in trade. What offers?
BOWDEN REALTY 383-5524

OWNER SALE

2-bedroom, full basement, family home, with dining room, big kitchen, stained glass windows, oak floors, sundeck. Close to Oak Bay Rec. Centre. $52,500. 595-5336.

BY OWNER, VACANT, 3-BEDroom full basement, big yard. 996 Logdonderry. 477-3732.

250 HOUSES FOR SALE

BLOCK BB BROS.

LOVELY GORGE

and a lovely family home with full partly developed basement situated on quiet street close to amenities. An exceptionally well maintained 3 BR home which the lucky buyer will be pleased to own $57,500. MLS
478-5561 BOB PAUL 478-2477

ROCKLAND ORIGINAL

A unique and exciting architectural concept in an old world beautifully tree-lined avenue. 3 bedrooms, large master with lovely fireplace and 5-pce. ensuite, and a spacious second floor lounge-cum-cocktail area. 38' living room and dining room, den, and spacious family room. Offered at $173,000.
RESIDENCE OFFICE
598-1420 TED WALFORD 477-1841

HEXAGON SECLUSION
3.7 ACRES

A "Dom" hexagon residence unequalled in design and construction, and set in over 3-acres of arbutus and fir. The 3000 sq. ft. of luxury are on 3 levels, and include a 600' family-cum-recreation room, a 600' living room with open stairway, a balcony and the spacious bedrooms, 2 bathrooms, den, dining room, and an exciting kitchen design, intercom, vacuum system, radar range, sound insulation, sauna, and a heat circulating system. Totally secluded. Offers at $129,000.
RESIDENCE OFFICE
598-1420 TED WALFORD 477-1841
592-2723 SHELAGH HALL 477-1841

253 COUNTRY HOMES and PROPERTIES

Western HOMES ltd.
1037 Cloverdale Ave. 386-3494

MILL BAY TWO HOMES 14.65 ACRES

A fantastic hobby farm; high cleared rolling hay meadow, modern 4-bedroom home plus a modern 1-bedroom cottage fully self-contained; large 8-stall barn plus riding ring. Asking $175,000.

Jack Davis
386-3494 (24 hrs.)

1905 Country Home
ON 2 FERTILE ACRES

Don't pass up this rare opportunity to be a proud owner of this old, quaint but solid 4-bedroom, two-storey farmhouse. Two bathrooms, den, living room, family room, large kitchen. This home is perfect for people who enjoy redecorating. Some out buildings and chicken coop. Property ideal for gardeners or gentleman farmers. All this set in a peaceful rural setting with pleasant valley views. Hurry on this one! Exclusive. Asking $86,000. Vendor moving.

Syl Shumka
386-6424 (RES. 595-1337)

BAYSHORE REALTY LTD.
1006 FORT STREET

BUILT-IN RETIREMENT

This new fourplex, just being completed offers you a lovely 1200 sq. ft. 3-bedroom, en suite, view home plus a twin suite and two smaller! On over an acre of high treed property on the seven-mile circle. Potential revenue about $1200 a month or live in and refire on the other units!
A MUST SEE AT $139,000
Dean Elliot 383-7339
386-7521
Phil Simpson 595-1863
BOORMAN INVESTMENT CO. LTD.
1111 Government St.

TRADE
A DREAM FOR REALITY

Here it is on Saanich-Central Saanich border. 1 acre of country living and treed seclusion with brand new 1600 sq. ft. 3-bdrm home. Pastoral valley views and water views are yours from kitchen, separate dining room. Sunken living room and master bedroom. Vendor will take trade as part payment your Gordon Head lot. Full price $126,900. (New MLS). Phone Jim Webber, 382-7276 or 658-5977. Town & Country Realty.

NORTH SAANICH

Attractive 1-level no-step home facing south on quiet country road. Pleasant mountain views to the rear. 25' living room with fireplace plus good din. space. 2 double BRs, smart kitchen, Utility. Plaster walls. Cemented crawl space with furnace. .9 acre, fenced property with 20' stable and barn. Pasture for horse. Fruit trees. Double garage-workshop with power and oil space heater. City water. ¾ mile to school, shop. $63,900. MLS No. 23900. Adjacent ¾ acre lot with well available. $34,000.
656-3924 MAJOR LACE 656-2438
MONTREAL TRUST

DELIGHTFULLY SECLUDED

country estate just eight miles from City Hall. 1½ acres of grounds with shrubs, trees, grden and pasture. 208 feet frontage at the westerly tip of Esquimalt Harbour. Ducks, sloans, geese feed at the shoreline. Quail, pheasants — and the occasional sighting of deer. Attractive remodelled two-bedroom home. Living room 15x25 has heatilator fireplace, water view. Future subdivision possibilities. $98,000. 2637 Chilco Rd. Open for inspection every afternoon from 2 p.m. to 4 p.m. Immediate possession. DON BACON 385-2458, BYRON PRICE & ASSOC. LTD.

SHAWNIGAN LAKE
REDUCED TO $52,500

Brand new 3-bedroom (1240 sq. ft.) with double attached garage located above the gates to the Shawnigan Inn. Quality construction and workmanship here. Fireplace, 2 baths, electric heat, thermal windows, quality carpet, cedar exterior and shake roof. Below appraised value. Call me anytime at 386-6164, res. 385-0025. BILL KOZAK — Castle Properties Ltd.

DEEP COVE Overlooking Saanich Inlet

New 3-bedroom, 1500 sq. ft. cedar siding home with sweeping view of Saanich Inlet. On half acre, sunny treed lot. Two fireplaces, two bathrooms, two sundecks. High basement with finished utility room. $89,900. Call owner 656-4247.

COUNTRY LIVING

Close to town of Duncan and only 30 miles from Victoria. 2 bedroom, 3-level split and 3 yrs. old on just over an acre of level well treed land. Close to Mill Bay and accepting offers on $62,000. MLS 22368. Call:
LARRY LINEHAM
595-2961 OFF RES 595-0124
National Trust Company

SOOKE

2-B.R. Mobile Home on 7/10 of an acre of treed property. Sundeck. Part concrete basement. Excellent Bldg. site at far end of property. Possible $2,000 down. Immediate occupancy. $35,000. MLS 23171.

479-1667 Edith Gutemar 598-7053
J. H. Whittome & Co. Ltd.
Royal Oak Branch

METCHOSIN

Rustic and secluded, 2 acres, 1,100 sq. ft. house, 2 bedroom, full basement, garage, sundeck, rustic stone fireplace, big yard surrounded by trees, good well, trades considered, offer in the sixty's. View 935 Arden Rd., 478-1476 or 383-8953.

SAANICH PENINSULA PROPERTIES LTD.
For all real estate requirements.
2354 Beacon Ave., Sidney, 656-4000.

SIDNEY REALTY LTD.
Real Estate — Insurance
Serving the Saanich Peninsula
656-3928

253 COUNTRY HOMES and PROPERTIES

BLOCK BB BROS.

Here is a list of properties and houses in the country, or country atmosphere. The price range is wide. If you are interested in anything here, call me DESMOND HOLMES, 384-8124 or 478-1227 and I will try to help you.

METCHOSIN LAND

1. 2 lots of 2 acres available at $26,000 each, MLS.
2. 10 acres of BEST FARMLAND, $75,000, very good terms. MLS.
3. 17.5 acres, timber, views and field, $85,000.
4. 155 acres (Becher Bay) small house, timber and pasture, great value $205,000.

WATERFRONT HOMES

5. Shirley District (way out), big house, cottage and orchard, 9 acres, ML 21762. $185,000.
6. METCHOSIN waterfront farmland, 6 acres, fine home, workshop, barn, swimming pool. $235,000.

METCHOSIN HORSE FARM

7. 3½ acres, fine old barn, cottage, ring, paddocks. $89,500.

METCHOSIN NEW HOMES

8. Brand new, brook view, cedar siding, 2-storey, a bargain, still landscaping. 2 acres. $89,500.
9. Tremendous rooms and views, 30' pool, double fireplaces, etc. A beauty, 2 acres. $120,000.
10. Charming, exotically finished cedar exterior, Glen Forest — 2 acres. $115,000.
11. Almost new, much loved, views, gardens and pastures, almost 4 acres, extra cottage. ML 23626. $137,000.
12. HIGHLANDS — A huge rancher, 12.6 acres, stables, lakefront. $138,000.

TWO SPECIALS

13. Almost 2-3 acre, no-step, 2-bedrooms, on bus route, empty now, 151 Old Island Highway. MLS. $35,900.
14. Commercial property in Colwood, very nice 1-bedroom home,8400 sq. ft. $37,500.

DESMOND HOLMES
384-8124 OR 478-1227

Saanich — 4½ Acres
WATERVIEW
IDEAL HORSE COUNTRY

This may be the home and acreage you have been waiting for in the Saanich Peninsula. This spacious custom home is situated on 4½ acres of sea view property and offers:
—3 bedrooms and family room on main floor
—PLUS 2 or 3 additional bedrooms down
—Large games room with third fireplace
—Two 4-piece bathrooms PLUS ensuite
—Close to the beach on Lamont Road
—New 5-stall barn plus riding ring
—Spacious workshop with pit.
The ideal property for the large active family that would enjoy rural country living. For more info on this MLS listing and to be the first to view, Call:
LORRAINE HETT 478-2430
386-2911 Homefinders, Wall and Redekop

METCHOSIN COUNTRY PROPERTIES

Several deluxe properties on 2 acres and up in the Metchosin area. Some suitable for horses. One fairly new character home situated at the end of a quiet cul-de-sac on 6.9 acres of picturesque treed property, ideal for riding trails and has a stream throug the property. This 4-bedroom home finished on 2 levels plus a lovely large undeveloped basement to finish to your families needs.

PLUS

A newly listed 10-ACRE country estate. 10 lightly treed acres a meadow and pond with a brand new deluxe 4 or 5 bedroom tudor. Carry on with someones dream on this quality-built spacious home with room for the largest of families. Call me today for the list of outstanding features. This home offers.
LORRAINE HETT 478-2430
386-2911 Homefinders, Wall and Redekop

Western HOMES ltd.
1037 Cloverdale Ave. 386-3494

DEEP COVE HORSE FARM
$112,000

5 acres of well drained, all fenced property, including an excellent 6-stall horse barn with provision for hay storage and drive-in equipment storage. All this plus a very comfortable 3 bedroom, no basement home, and a double garage. Good value and a must see property. (MLS). Call now to view:

Neil R. MacDonald
386-3494 (24 hrs.)

GORDON HULME LTD.
SIDNEY SAANICH PENINSULA
656-1154 244 Beacon Ave.

WATERFRONT PROPERTIES

NORTH SAANICH

Really beautiful post and beam home on ½-acre. Magnificent wide view of the sea, islands, and mountains, 75 feet of waterfront. Large living rm., and dining rm., opening onto sundeck. Well appointed kitchen with big breakfast area, dishwasher, 2 bedrooms up and 1 bedroom (or den) in ground level basement. 30' fully finished recreation room. 2 rock fireplaces, masses of closets, and storage space, excellent parking, intercom, easy-care landscaping. A fine quality waterfront home on a quiet road, $124,900. MLS No. 20944.
656-3924 MAJOR LACE 656-2438
MONTREAL TRUST CO.

5.62 ACRES
— $34,900

The ideal spot to build that cozy log cabin hideway you've always dreamed of with fishing and swimming right at your door. Beautiful big thickly treed acreage on the south bank of the picturesque Cowichan River near the lovely little town of Cowichan Lake. Full details on request. (MLS)
386-7521 JOHN PLATT 383-2700
BOORMAN INVESTMENT CO. LTD.
1111 GOVERNMENT STREET

PROSPECT LAKE

Choice south-western exposure. Sandy beach, wharf, on 10,400 sq. ft. lot. Magnificent water views! 3 bedrooms, full bsmt. home. Two bathrooms, 2 fireplaces, sundeck, double carport. Exclusive. Asking $84,900.

LOLA CLARK
386-2911 658-5339
Homefinders, Wall & Redekop

3 BEDROOMS 1½ BATHS

A real great family home in a very convenient location. Reasonably priced at $39,900. Frig, stove, washer and dryer included. MLS. Please contact Grant MacFarlane, 386-3585, anytime. Victoria Realty Ltd.

OCEAN FRONT

Sunny cedar home, plus cottage on large lot, secluded, on quiet street, fishing and shellfish at door, $85,000, $30,000 down. Phone 642-5656.

BAZAN
175 FT. WATERFRONT $67,500. WILLIS POINT, 2 ACRE WATER FRONT, $59,900. A. KLENMAN, T & C REALTY LTD. 382-7276.

1322 LANDS END
New home on ¾ acre waterfront lot with good beach. $165,000. Trades considered. 652-1673 or 652-4155.

LANGFORD LAKE. THREE-bedrooms, 30' living room, nice beach. $67,000. 2918 Leigh Rd. 384-8530.

BRENTWOOD BAY CHOICE WAterfront, 75x180, all services. 592-4410.

100 FT. WATERFRONT, 2 LOTS, good beach, Madrona Drive, Deep Cove. 656-3178.

256 WATERFRONT PROPERTIES

SINCE 1887
Pemberton, Holmes Ltd.
1000 Gov't. St. 384-8124

WHITTOME'S

1111 BLANSHARD 388-4271

150' Waterfront

Drive by 3825 Duke Rd. Please don't disturb owner. Executive home wih entertainment size L.R. and D.R. Den. 5 bdrms. Beautiful views. Easy access to secldued beach. Asking $115,000. MLS.

2 Sea Front Lots

On Seagirt Rd. City water and hydro available. Easterly exposure. Terms available. $30,500 each.
388-4271 Shirley Wilde 478-2459
388-4271 Ruth Lukaitis 477-5306

258 CONDOMINIUMS and TOWN

258 CONDOMINIUMS and TOWNHOUSES

DIAMOND DEVELOPMENTS LTD.

BUY DIRECT FROM BUILDER AND SAVE—
WEMBLEY MANOR
1665 Oak Bay Ave.
Featuring:
2 bedrooms
1½ baths
Billiard Room
Lounge and Workshop
Pleasant views
To view one of these deluxe suites priced from $46,000 to $48,000. View by appointment

AND

1170 ROCKLAND
(corner of Linden)
Featuring:
—only 18 suites
—1 and 2 bedrooms
—Some FIREPLACES
—Extra large balconies
—Sea, mountain and city views
—Prestigious location
ONE BEDROOM FROM $37,000
TWO BEDROOM FROM $44,000
OPEN DAILY
1 to 9
Sat. & Sundays
12 to 5

For further information please call:
JIM WEST
388-5201 595-4094 (Res.)

THE AFFORDABLE TOWNHOUSES
HARBOUR PARK
CORNER OF MONTREAL AND NIAGARA STREETS
$785
COMBINED INCOME
Qualifies for a 2-Bedroom
1100 SQ. FT. TOWN HOME
PAYMENTS AS LOW AS
$260 Per Mo.
(P.I.T. and Maintenance)
QUALIFIES FOR
A.H.O.P.
—Adjacent to public tennis courts and major park
—Public school within 2 blocks
—1 short block to waterfront
OPEN HOUSE
11 A.M. TO 6 P.M.
SAT., SUN., MON.
FOR FURTHER INFORMATION
SALES OFFICE 383-8911
BLOCK BROS. 477-1841

DAON
Danzo and Franco Holdings Limited
Cordially Invites You to View
The Third and Final Phase of SPENCER CASTLE
2930 Cook Street
Weekdays 1-5 p.m. 384-4013
or Weekends, By Appointment
386-3816

3 BDRMS. JAMES BAY
2 full baths, 3 appliances, some waterview. Basements and lots of storage. Prices from $46,900. Try a low down payment or any trade.
Terry Smollett
386-3494 (24 hrs.)
5% DOWN 5%
$2,250 cash, or trade your appliances, car, mortgage as down payment on deluxe new Fairfield 2-bedroom suite. Priced under $45,000 on 8% interest AHOP Program.
BOWDEN REALTY 383-5524

TOP CORNER
1-BEDROOM SUITE
$28,000. Washer-dryer, dishwasher, range, non-static carpet, covered parking, near elevator, bus stop at front entrance, handy to K Mart Shopping Centre, 1870 McKenzie. Immediate possession. 477-9544, 477-2821 or 477-8685.

PASSMORE PLACE
Three bedroom, 1½ bathrooms, spacious bright townhouse with basement, swimming pool, rec centre near all schools, bus, $47,950. View anytime.
THE NETZELS 479-9450

ROYAL WOODS, 1 BR. CONDO, ALL AMENITIES, UNDER $40,000, BY OWNER. 479-9894. No agents.

SPENCER CASTLE, TWO-bedroom condominium, two bathrooms, all major appliances, wall-to-wall, sun drapes, 1300 sq. ft., swimming pool, for sale or for rent with lease. 386-3816.

"HEARTHSTONE" TOWNHOUSE, quiet end unit, UVic area, three bedrooms, 1½ baths, den, fireplace, five appliances. $48,500. 652-2998.

WATERVIEW—DALLAS RD. Modern large one-bedroom condo., top floor. $40,000, $1000 down. 383-2498.

MUST SELL ONE BEDROOM condominium like new, $24,000, 383-9218.

ATTRACTIVE TOWNHOUSE, must sell. To view 595-5273.

258 CONDOMINIUMS and TOWNHOUSES

ADMIRALS
Harbor View Townhouses
933 ADMIRALS ROAD, ESQUIMALT
(Parklands Area)
5-YEAR WARRANTY
OPEN DAILY
1:30-3:30
SAT. & Sun.
1:00-4:00
PRICE RANGE:
Phase 1 — All duplex units, $53,500-$59,500.
Phase 2 — Fantastic UNOBSTRUCTED SEAVIEWS.
—$63,500-$69,000
—2 and 3 bdrms (smallest master 12x16)
—Fireplaces
—2 and 3 sundecks.
—Screened patios
—Carports, lots of extra parking
—Rustic cedar and stucco exteriors
—Completely landscaped, TREES, TREES
—Model Home (by Standard Furniture)
Victoria Realty Ltd.
386-3585

DIAMOND DEVELOPMENTS LTD.
ARE PLEASED TO PRESENT THEIR NEWEST JEWEL IN CONDOMINIUM LIVING:
WOODSTONE PLACE
(1039 Linden)
FEATURING:
— large bright suites
—pleasant views
— extra large balconies
— prestigious location between Rockland and Fort
— Billiard room
Realistically priced from $36,000 to $57,500
OPEN DAILY
1 TO 9
SAT. - SUN.
12 TO 5
For further information please call:
JIM WEST
388-5201 595-4094 (res.)

LUXURIOUS LIVING AT PARKVIEW PLACE
928 Southgate St.
ACROSS FROM
Beacon Hill Park
"From the kitchen window to the wood burning fireplace, Parkview Place offers an extra high standard of quality and design for the more discriminating home buyer."
Open for viewing
10:30 A.M. TO 4:30 P.M.
OR CALL
386-6762
LANDMARK PROPERTIES LTD.

A. E. LePAGE
WESTERN LTD. REALTOR
1391 HILLSIDE
386-6331
OPEN HOUSE :13-40P.M.
FRIDAY APRIL 15
1611 BELMONT No. 104
2 bedrooms, large dressing rooms off bath. Cozy corner fireplace, private sundeck, loads of cupboards ensuite plumbing. Central close to all amenities. Only seven units in all.
386-6231 ERIC FRAZER 743-9155

CLARENCE HOUSE
SUPERB VIEWS
The luxury of Clarence House, the ideal situation in James Bay, continue to make this 2-bedroom condominium a must in your investment future. Large living room and dining area, a fully equipped luxury kitchen, laundry room, and two spacious bedrooms — all with magnificent views. 2 full bathrooms. Indoor swimming pool, sauna, and all the storage you need. Minutes from downtown shopping. $72,500.
OFFICE RESIDENCE
477-1841 TED WALFORD 598-1420
BLOCK BROS. REALTY LTD.

2-BEDROOM CONDOMINIUM within 3 blocks of shops. Quiet street, Kitchen has stove, fridge, dishwasher and room for a breakfast table. Tastefully decorated. Vendor has been transferred. $42,500. MLS. Helen Jones 595-7913. Swinerton Stewart Clark Ltd., 385-2481.

EXCLUSIVE 1-BEDROOM UNIT in The Savoy, underground parking, sauna, swirlpool, in prominent downtown location. Never occupied. Asking $43,200. Call 598-3610 after 6 p.m. for viewing.

TWO-BEDROOM CONDOMINIUM, Burnside - Tillicum area, $27,500, $1,500 down or $235 per month. Children welcome. 385-5330 after 5 p.m. Swimming pool and playground.

265 HOUSES WANTED TO BUY

WANTED TO LEASE, OPTION to purchase, Brentood area 2 or more bedroom home. To mature adults only. Phone 383-1640, leave message.

PRIVATE
Wanted, older 2- or 3-bedroom home. Will purchase for cash. 479-2209.

WANTED, OLDER HOME, ANY condition, will pay cash. Phone 652-1562 anytime.

265 HOUSES WANTED TO BUY

Castle Properties Ltd.
If your property is for sale and suits any of the following parties, please call.
CHARACTER HOME
Wanted by young investor in any good area up to $55,000. Prefers large lot and basement. Call LYLE MARRINGTON 388-6275. Pg. 2553.
SINGLE LADY
Requires a sturdy 2 or 3 bdrm home with or without a bsmt, preferably on a quiet street close in. Will pay up to $50,000 CASH. Call Chris Greig 386-6164 or 4785953
ANOTHER SERVICE OF CASTLE PROPERTIES

WE WILL BUY FOR CASH
If your home is suitable for rental and will show a return call the sales supervisor for a quick decision.
386-2911 or 386-2912
Wall and Redekop Realty

CAN'T SELL
CASH for your home or revenue property
Smith Dobson Estates Ltd., 384-1424, 595-5446, 598-8385.

268 LISTINGS WANTED

SIGNS OF SPRING
ROBINS AND HOME-HUNTERS
The home hunters are starting early this year and I need more "PRIME HOMES". For excellent prospective buyers. Why not let us help you — either buying or selling. If you are going to sell this spring, you will be needing the services of a qualified realtor. And you can.
RELY on JIM MILLS FOR REAL ESTATE

Since 1904
Ker and Stephenson LIMITED
385-3411
BUS. 385-3411 RES. 388-6752

MILSTED
MORTGAGE & REALTY LTD.
101-2526 Govt. St. 388-7111
To old and new friends, I am with a new company Ready to serve you. Call me about listings and selling
Your property.
Harry Palm, 384-7229

INDEPENDENT LISTING SERVICE
Sell your house for as low as $99.00.
VELOX INVESTMENTS LTD.
388-4942 — 595-4482

URGENTLY NEEDED: HOMES under $50,000. If you have been considering selling, please call Izik Homes Realty, 383-8522.

270 EXCHANGE REAL ESTATE

TRADE
A DREAM FOR REALITY
Here it is on Saanich-Central Saanich border, 1 acre of country living and treed seclusion with brand new 1600 sq. ft. 3-bdrm home. Pastoral valley views and water views are yours from kitchen, separate dining room. Sunken living room and master bedroom. Vendor will take trade as part payment your Gordon Head lot. Full price $126,900. (New MLS). Phone Jim Webber, 382-7276 or 658-5977. Town & Country Realty.

OWNER OF NORTH SAANICH waterfront home would like to trade equity of $31,500 for Gulf Island land or cabin. 656-6227, 10 a.m. 3 p.m. weekdays, or P.O. Box 2333, Sidney.

271 LOTS FOR SALE

Green Acres
HENDERSON REALTY LTD.
385-5741 (anytime)

HILLCREST AREA
8 choice lots, 3 with sea views. Minimum 7000 sq. ft. Excellent financing. Priced from $30,500.
BILL McCARTER 592-3970

BY OWNER
15,000 sq. ft., 133 front x 124 deep, only one lot left in this secluded area on Montford Crescent, off Ferndale (Gordon Head). Build your house with seaview, only two minutes from beach. Asking $46,000. Reasonable offers accepted. 477-0611.

NORTH SAANICH
¾-acre lot on quiet country road. Sunny and level. Mountain views. New well with 7-gallon per minute on test. Asking $34,000. MLS 23901.
656-3924 MAJOR LACE 656-2438
MONTREAL TRUST

Rural Subdivision
Choice lots in a treed area in Sooke. Ranging from 10,000 to 15,000 sq. ft. Priced from $18,500, easy terms aavailable.
386-7771 PETER MASON 477-9318
MOODY AND MASON REALTY

5 ACRE PARCELS
IN SAANICH, GREAT POTENTIAL READY TO BUILD ON!!
Please phone 479-2150
or 479-9486
COASTLAND ESTATES

CENTRAL SAANICH
Service lot on Mahon Place, off Jefree Rd., lots 3, 4, 10 and 12, $26,500, lot 6, $33,000. Phone 652-1579.

1.5 ACRES
EAST SOOKE, OCEAN VIEW PROPERTY, $21,900. TERMS. A. KLENMAN, T & C REALTY LTD. 382-7276.

$29,500
Gordon Head lot, close to schools. By owner, 477-9187.

DUPLEX LOT 40' X 119', 900 block Wolaston Street, Esquimalt Municipality — Good View Lot. $23,000. MLS No. 22498.
GARDNER REALTY LTD. 385-7721

FOUR LARGE TREED LOTS, fully serviced, sell individually or package deal on builder terms, call 384-5016 or 382-4322 anytime.

BARGAIN PRICE FOR THIS ½-acre lot near Experimental Farm, buy before April 30 for only $33,000. 652-1786.

BY OWNER 17,000 SQ. FT. LANE lot with glimpses of sea on Montford Crescent, Gordon Head. 477-4265.

NEAR BUTCHART GARDENS, over 10,000 sq. ft. on cul-de-sac; treed view lot, all services underground. 652-5724.

NICELY TREED, ½-ACRE IN sunny Ardmore. Best offer. Owner. 658-8131.

TOWNHOUSE ZONED LOT, 100x120, 613 Sturdee Street, $40,000. 382-8613 or 656-2185.

½ ACRE LOT, CENTRAL SAANich, serviced, some trees, distant seaviews. $39,000. 479-4508, 479-5024.

VIEW LOT FOR SALE, 974 Clark Rd. Brentwood Bay.

271 LOTS FOR SALE

DEAN PARK
VICTORIA'S most beautiful new residential development is ready for your inspection.
SET on a picturesque mountainside, adjoining John Dean Park, and overlooking Gulf waters, these lovely view lots have full underground sewers and services.
THIS superb development by Park Pacific is comparable with Vancouver's most famous Land Development — British Properties.
ALL lots are one third of an acre, priced from $32,500.
ENTER off East Saanich Road between McTavish and Dean Park Rds.
Salesman on duty every day 11 a.m. to 6:30 p.m.
FOR further information, and special appointments to view, call—
SALES OFFICE
656-7041
OR
MIKE RUDDY
656-4089
Park Pacific Investments 383-4124

Park Pacific
10.07 ACRES
$76,500—$16,500 DOWN
Leave your
HORSES
to roam the low lands while you watch the SUN RISE AND SET from this weeks feature lot at
FALCON RIDGE COUNTRY ESTATES
LOCATION — Off Mt. Newton X Rd. in Central Saanich, only 20 minutes from Victoria. For further details please call
Rick Hawkes 477-9689
Herb Hodgson 382-3835
Office 384-7128
DOUGLAS HAWKES LTD.

P.R.B
P. R. BROWN
AND SONS LTD.
"The People to See"
ARDMORE
A ½-acre with Holly Trees and decorative shrubs. Nice view. Drilled well and perced. Jura Rd. Sign on property. Asking $33,900. Terms. (owner may consider selling the entire acre.) Exclusive with:
Messrs.
D. Wagner or K. O. Moore
385-3435 anytime

TOWNHOUSE PROPERTY
8,280 square feet includes plans for 4 townhouses with underground parking. Located on Burdett between Linden and Cook. Offers on $10 per square foot. We may finance.
Boyd Sadler 382-2134
Farmer Investments & Realty Ltd.

1513 LAUREL LANE
80x110 foot lot. Build your own home to suit both you and the lot. Co-operative vendor will consider all offers.
BOYD SADLER 382-2134
Farmer Investments & Realty Ltd.

OAK BAY SEA VIEW
Spectacular ocean and mountain views can be yours when you build your dream home on this exciting lot. Watch the ships go by from your own living room. This is the last lot available on Denison Road on Gonzales Hill. Further information available from B. Lawless at 382-7276 or 598-8323, or Jim Webber, 658-5977.

$29,450
GORDON HEAD
Near University and schools. Lots ready to build on. Builders' terms available. Call now, B. Lawless, 382-7276 or eves. 598-8323.
Town & Country Realty Ltd.
Jim Webber, 658-5977

SAANICHTON PROPERTIES
NEW SAANICHTON SUBDIVISION AVAILABLE IMMEDIATELY, FULLY-SERVICED BUIDLING LOTS, including sewers, drains, water, curbs, paving, street lights, and underground electrical. These lots, located at Prosser and Wallace in Central Saanich, offer all conveniences in a peaceful, rural setting adjacent to a greenbelt area and Centennial Park. MODESTLY-PRICED FROM $26,500 to $28,500, with builders' terms available, each lot is ideal for building your own home or for inventory for buiding contractors. For further information and a copy of the prospectus call:
BEFORE 5 P.M. 479-8217
AFTER 5 P.M. AND WEEKENDS
652-2904

KNIGHT & RICHMOND
Older 2-bedroom home plus 3 lots or can be used for 9 townhouses. Good financing available. For further information call. Priced at $129,000.
EVAN WILLIAMS
386-6796 479-8049
386-6796 LEO PIGERT 598-1975

NEAR UNIVERSITY LOTS
Vendor has reduced price to sell at a firm $30,500. Hurry on these choice lots. Some have sea glimpses and trees. Terms available. To view sites call:
386-6796 ARNOLD MARR 477-6233
WESTMONT REALTY LTD.
920 Hillside 386-6786

BUILDING LOT
Three-quarters of an acre — corner of Sooke and Manzer Road. No building restrictions — high view of sea. Open to offers on asking price of $18,900. Vendor will carry small mortgage.
JOAN OR DONNA
479-1667, 652-3103, 388-4271, 384-2057
J. H. Whittome & Co. Ltd.
Royal Oak Branch

PRESENT OFFERS
I will not turn down any reasonable offer on one of these underground serviced lots located in Saenich. All shapes and sizes from 6000 sq. ft. to 7500 sq. ft. built to suit your own needs. From $25,000. Consideration to Realtor and Developers.
J. A. BRITTON and ASSOC.
479-8301

METCHOSIN LOTS
1 and 2-acre lots, some with city water in a newly-developed area. One 2-acre parcel with well. Build your own dream home or have it built. Prices ranging from $30,000 to $40,000. Trades may be considered. Call:
LORRAINE HETT
386-2911 478-2430
Homefinders, Wall & Redekop

LOTS
Building lots for sale in two locations in Gordon Head area. Mrs. Pat Saulnier, Kasapi Const. Co. at 386-6191 or 384-2197.

CHOOSE 1 OF 3 LOTS LEFT ON Brousson Dr. near Torquay elementary, services underground, high sunny location on gently sloping land. Price is reduced to $30,500. Phone owner, 477-9187.

SOOKE — PARTIALLY TREED, spacious properties, 2 to 3 acres. 642-5508.

273 PROPERTY FOR SALE

APT. OR CONDO. SITES. THESE are two of the very few, if any R3 zoned, vacant, cleared, sites available in Fairfield.
Spectacular views from the site of the old Alkazar Mansion, corner Fairfield at Linden, 17,400 sq. ft., $312,000.
1031 Burdett through to McClure. 29,240 sq. ft. $385,000.
Telephone afternoon 385-5534, evenings 592-3162.
CANADIAN COUNTRY PROPERties. Our 62nd Year. Free Catalogue. Tax Sale Service, Suite 404-VC, 85 Bloor Street East, Toronto, Ontario M4W 1B5.

280 ACREAGE FOR SALE AND WANTED

1½ TO 2 ACRES SUITABLE FOR TOWNHOUSES
Close in. Vendors will consider selling at $10,000 per unit permitted. Vendors may carry. Asking $292,500. Call GERRY FINNIGAN, 383-4739, CASTLE PROPERTIES LTD. 386-6164.

RUSTIC
Acreage and small home. Fenced with good well. Located 15 miles from Town and Country. Asking $75,000. MLS.
LOLA CLARK
386-2911 658-5339
Homefinders, Wall and Redekop

OFFERS ON 29½ ACRES IN North Saanich, in the A.L.R. Can subdivide into two parcels. 479-7572.
HIGHLANDS, BY OWNER, 5.7 acres, Finlayson Arms, $49,000 or best offer. Mr. Wilson, 598-2331.
SOOKE AREA, BY OWNER, 5 acres with cabin, $58,000 or best offer. Mr. Wilson, 598-2331.
DEVELOPMENT OPPORTUNITY
1½ Acres Within 4-Mile Circle
Telephone 479-6792
½ ACRE OF LAND FOR RENT, close to Sears. 592-0689.

285 UP-ISLAND PROPERTIES

PARKSVILLE
Terrific Land Buy
Open House 2-5 p.m., april 8th, 9th, 10th and 11th. Choic 45 acre percels, priced from as low as $24,900 in th eheart of all the action on Vancouver Island. Paved roads, power, wells producing from 5-35 gallons per minute. These won't last long. For details please call Al Ackerman at 468-7215, Block Bros. Realty, Nanaimo, or 754-4401 collect.

DUNCAN
Lovely new 3 bedroom basement home, 1150 sq. ft. with ensuite, R.I. plumbing down. Features fireplace, custom built walnut cabinets and quality floor covering, handy to schools, parks, hospital, only minutes to downtown, mountain views. $52,000; inspection invited. Phone builder, Duncan, 748-2370.

DUNCAN
Lovely new 3-bedroom basement home, 1150 sq. ft. with en suite, RI plumbing down. Features fire place, custom built walnut cabinets and quality floor covering. Handy to schools, parks, hospital, only minutes to downtown, mountain view. $52,000. Inspection invited. Phone builder, Duncan 748-2370.

AUTO COURT
QUALICUM BEACH
5 UNITS PLUS OFFICE AND LIVING QUARTERS — $110,000.00
R. L. BERGSTROM 592-0109
FARMER INVESTMENTS AND REALTY LTD.
382-2134
825 BAY STREET

PEARSON/JOHNSTONE & ASSOCIATES LTD
BOX 399, PARKSVILLE, B.C.
248-3216 752-6964
45 ACRES, 2 MILES SOUTH OF Duncan, year round creek through property. Phone 746-6550.
3.3 ACRES. POWER, PHONE, EXcellent well, $27,000. Best offer. 753-3943.

290 FARMS FOR SALE and WANTED

BROWN BROS. on LANSHARD
"People Helping People"
FARM
225 Acres
Only 10 miles from downtown. Approx. 50 acres of rich bottom land in pasture, hay and forage crops. Fully fenced and cross fenced. 2 wells, 2 pressure systems. 2 seasonal streams for irrigation also a pond set up for irrigation. Fronting on 3 roads. 12-year-old home plus the old farm house and barns. The farm proper consisting of 178 acres can be purchased separately. Total price $344,000.00. Highlands area. MLS 23971.
REG SCHUMAKER 598-2333
or 385-8771 (anytime)

293 GULF ISLAND PROPERTIES

P.R.B
P. R. BROWN
AND SONS LTD.
"THE PEOPLE TO SEE"
GABRIOLA ISLAND
1.48 view acres. Drilled well. Near Ferry. Travel Trailer on site. Sell separately. Owner leaving area and anxious to sell. Terms. Make an offer. Asking $19,900. Good value. Exclusive with:
Messrs.
D. Wagner & K. O. Moore
385-3435 anytime
THETIS ISLAND. BEAUTIFUL setting, 15.59 acres, $39,850. 112-246-3455.

294 MAINLAND AND OUT OF PROVINCE PROPERTIES

UNITED OLYMPIC REALTY
701 East Front
Port Angeles, Wa. 98362
206 457-0457
EXTRA SPECIAL — New 3-bedroom home, fully carpeted. Master bedroom with vanity and bath. Birch cabinets in kitchen. Lots of storage space, sundeck. Located in Sequim. Price $49,900.
HERE'S COUNTRY LIVING — 1¼ acres of irrigated land. 3-Bedroom home, new foundation, wiring, plumbing, carpets, electric heat. Immediate occupancy. $34,000.
160 ACRES NEAR MANNING, Alberta, on good road, 15 acres cleared. Will trade for island acreage or sell for $25,000. Box 190, Berwyn, Alberta T0H 0E0. Ph. 597-3745.
LIVE IN SEQUIM, WASH. CALL collect after 6 p.m. regarding a beautiful new home, 2 bedrooms, 2 baths. Overlooking golf course. Ideal for retired couple, $49,950. 112-206-683-6854.
IN WASHINGTON STATE: 4 lots plus mobile home. All services included. $25,000. Phone (206) 826-3956.
DELIGHTFUL DOUBLE VIEW. Close by Port Angeles, five rolling acres. Underground utilities. $2,000 discounted. (206) 683-4773.

TRADE
Through
CLASSIFIED
DIAL 386-2121

Breezy Jacket

by Alice Brooks

Wear this lightweight jacket over contrasting shirts.
Flower bands create a lacy, lovely design against see-through mesh. Crochet this fashionable, flare-sleeved jacket of shetland yarn in 3 colors. Pattern 7270: Sizes 8-14 incl.
Send $1.25 for each pattern — cash, cheque or money order. Add 25 cents for each pattern for first-class mail and handling. Send to: **Alice Brooks, Needlecraft Dept., 60 Progress Ave., Scarborough, Ontario M1P 4P7.** Print plainly pattern number, your name, address.
Value! 225 designs to choose from in NEW 1977 NEEDLECRAFT CATALOG! 3 free patterns inside. Send 75¢ now!
Stitch 'n' Patch Quilts ... $1.25
Crochet with Squares ... $1.00
Crochet a Wardrobe ... $1.00
Nifty Fifty Quilts ... $1.00
Ripple Crochet ... $1.00
Sew + Knit Book ... $1.25
Flower Crochet Book ... $1.00
Hairpin Crochet Book ... $1.00
Instant Crochet Book ... $1.00
Instant Macrame Book ... $1.00
Instant Money Book ... $1.00
Complete Afghans #14 ... $1.00
Easy Art of Needlepoint ... $1.00
Complete Gift Book ... $1.00
Book of 16 Quilts #1 ... 60¢
Museum Quilt Book #2 ... 60¢
15 Quilts for Today #3 ... 60¢
Book of 16 Jiffy Rugs ... 60¢
12 Prize Afghans #12 ... 60¢

Quickest Fit!

by Anne Adams

Feel free, easy, comfortable in elasticized-waist pants. Whip up several pairs. You'll enjoy wearing them with all your tops all week, any season. Ideal for knits.
Printed Pattern 4504: Women's Waist Sizes 31, 33, 35, 37, 39, 41½, 44, 46½, 49-inch.
Send $1.25 for each pattern — cash, cheque or money order. Add 25 cents for each pattern for first-class mail and handling. Send to: **Anne Adams, Pattern Dept., 60 Progress Ave., Scarborough, Ontario M1P 4P7.** Print plainly size, style number, your name, address.
150 styles — lots of Quick Easies — in our NEW FALL-WINTER PATTERN CATALOG! Jumpsuits, tops, pants plus Total Wardrobe patterns. Free pattern coupon. 75¢
Instant Sewing Book ... $1.00
Sew + Knit Book ... $1.25
Instant Money Crafts ... $1.00
Instant Fashion Book ... $1.00

Deaths and funerals

305 DEATHS and FUNERALS

CARRUTHERS — In Victoria on April 10, Mrs. Caroline Beatrice Carruthers, in her 88th year, late of 1526 Pandora Ave. Predeceased by her husband, Robert, in 1938; brothers Victor, Arthur, Tom and Jack Rathwell, and sister, Violet Winn. She is survived by two sisters, Mrs. Maude Martin of Vancouver, and Mrs. Ena Hassett, Moose Jaw, Sask.; a brother, Herbert Rathwell of Moose Jaw, and nieces and nephews. Mrs. Carruthers was a life member of the YM-YWCA.
Funeral service will be held Thursday, April 14, at 2 p.m., in Hayward's Thomson and Irving Chapel, the Mr. Charles Glauser officiating, followed by interment in Colwood Burial Park.

CARVOSSO — Lt. Col. James Husband Carvosso, M.C. and bar, Princess Patricia's Canadian Light Infantry, Retired on Sunday April 10, 1977. Born in Dartford, Kent, came to Canada in 1910 and, after 28 years service, retired to Salt Spring Island. He was predeceased by his wife, Beth, in 1961. He has lived at the Mill House, Blue Heron Road, Sidney, for the past 12 years. Leaves nieces and nephews in England, Canada and the United States.
Graveside military service at Royal Oak Cemetery at 3 o'clock, Thursday, April 14.

CHANGE OF TIME
CHATTELL — On April 4th, 1977, in Victoria, B.C., Thomas Chattell, aged 79 years, of 104-532 Dallas Rd., a long time resident of Victoria. He is survived by one daughter, Mrs. Doreen Dukes of Victoria, B.C.; five grandchildren; two sisters, Mrs. Mae Sneddon of Victoria and Mrs. Rhoda Pagdin of Parksville.
Funeral service in McCall Bros. Chapel, Johnson and Vancouver Streets, on Wednesday, April 13th at 1:00 p.m. with the Rev. W. Van Druten officiating. Interment at Colwood Burial Park. (Flowers gratefully declined. Donations, if desired, may be made to the Heart Fund, 1008 Blanshard St.)

CLAPPER — G. F. (Simon), on Nov. 27, 1976, at Altoona, Pa., in his 48th year. Late residence, Vancouver, B.C. Formerly resident of Sterling, Ont., and Victoria. He leaves his former wife and friend Fae, her daughter Teddy, and his former mother-in-law, Mrs. Viola J. Browning. He also leaves many friends across Canada and the U.S. Private cremation was at Pittsburg, Pa.
A memorial service will be held at Brentwood Chapel on Saturday, April 16 at 1:30 p.m., the Rev. Will Dobson officiating.

COLEMAN — Alan Price Coleman, born Sept. 26, 1924, at Magrath, Alta., son of Leo and Emma Coleman of Magrath, passed away at Victoria B.C., on April 10, 1977. He received his education in Magrath prior to enlisting in the RCAF in October, 1942, and as a navigator served operationally with the 434 Squadron until 1944. He was also a member of the 429th, The Bison Squadron. He married Olga Coleman at Darlington in the United Kingdom in 1945, and shortly after survived the crash of a Lancaster bomber in England. In 1946 he attended the University of Alberta, where he attained a degree in commerce prior to re-enlisting in the RCAF from 1952 until retiring in 1972 as a captain. He was predeceased by his father, Leo, in July 1975, and a brother, Leo Shelly, who was killed while serving with 444 Squadron flying Sabre jets in 1957 with Canada's NATO forces in Europe. He is survived by his wife Olga and daughter Patricia, both of Victoria, and a son William of Lethbridge, Alberta; his mother, Emma of Magrath, Alta; sisters Patricia Dupree of Lethbridge, Alta, and Ruth Sahm of Puyallup, Washington.
Funeral service will be held in the Church of Jesus Christ of Latter Day Saints, 2990 Quadra St., Victoria, B.C., on Wednesday, April 13, at 2 p.m. Interment at Royal Oak Burial Park, McCall Bros. Funeral Directors in charge of arrangements.

CONSIDINE: Suddenly after a lengthy illness, Mrs. Joan Considine, aged 51 years, born in Quebec City, Quebec, late residence, 1911 Woodley Rd. She leaves her husband, Mike and sons, Christopher, Brian and John, at home and her sister, Barbara, Victoria, B.C.
Mass will be celebrated in Our Lady Queen Of Peace Church, 849 Old Esquimalt Road on Monday, April 18th, 1977 at 10:00 a.m. Rev. Father M. J. McNamara celebrant. Interment in the Royal Oak Burial Park. Flowers gratefully declined. Those so desiring may contribute to the Victoria Cancer Clinic, 1900 Fort St., Victoria, B.C. Arrangements by the Sands Mortuary Limited.
SANDS — VICTORIA

FRY — On April 9, 1977, at the Cowichan District Hospital, Mr. Henry Theodore Fry of 2049 Herd Road, Duncan, B.C., aged 57 years. Besides his loving wife, two sons, Robert H. J. and Barbara, Mr. Fry is survived by Harold F., both of Duncan; three daughters, Mrs. Yvonne B. J. Egan of Victoria, Mrs. Judith M. Poholko, and Mrs. Pamela J. Aubichon, also of Duncan; and nine grandchildren; one brother, William, Duncan; two sisters, Mrs. Mary Fox, Mesachie Lake, and Mrs. Georgina Whan of Burnaby; his mother-in-law, Mrs. Letty Hamilton of Pender Island, and several nieces and nephews.
Funeral services will be held on Thursday, April 14, 1977, at 3 p.m., from Sands Funeral Chapel, with Rev. A Bell officiating. Sands Funeral Chapel are in charge of arrangements.

GEIGER — Passed away suddenly on Sunday April 10, 1977. Mrs. Emily Geiger of 103-929 Esquimalt Rd., aged 86 years. A resident of Victoria for the past five years, formerly of Regina ,Sask. Widow of Mr. Joseph Geiger she leaves one daughter, Frances McCowan of Victoria; four sons, George, Bill and John Hildebrand of Victoria and Frank Hildebrand of Regina, Sask.; seven grandchildren, nine great-grandchildren. She was a member of Hope Lutheran Church.
Funeral service will be held in Hope Lutheran Church, Carrick and Dean Sts., on Wednesday April 13 at 2:15 p.m. with Pastor L. M. Carlson officiating. McCall Bros. in charge of arrangements.

LINES — Edward (Ted), passed away peacefully Sunday April 10, 1977 at Royal Jubellee Hospital. Aged 84 years. A native son of Victoria and resident of Jordan River for 47 years before he moved back to Victoria five years ago due to ill health. Late resident of 3918 Cedar Hill Crossroad. He leaves to mourn his passing his beloved wife, Florrie; two sisters, Mrs. J. A. (Margaret) Rankin and Mrs. G. T. (Evelyn) Greenwell, both of Vancouver, B.C. and his brother Frank Lines of Sidney, B.C. Also numerous nieces and nephews and a host of friends.
Funeral service will be in McCall Bros. Chapel, Johnson and Vancouver St. on Thurs., April 14 at 2:15 p.m. with the Rev. Dr. Emma Smiley officiating. Cremation. (Flowers gratefully declined. Friends so desiring may make donations to the Cancer Fund, 857 Caledonia Ave.)

NASON — In Victoria on April 9, 1977, Mary Olive Nason, in her 88th year, a long time resident of Victoria. Widow of William Sewell Nason she leaves her daughter and son-in-law Margaret and Hudson Blake of Victoria, her sister Mrs. Louise Sandahl of Victoria and her niece and nephew Mrs. E. B. West of Victoria and Mr. Edward Sandahl of Montreal, also grandnieces and grand-nephews. She was a member of the Victoria Truth Center.
Funeral service will be held on Wednesday, April 13, 1977 at 11 a.m. in McCall Bros. FLORAL CHAPEL with the Rev. Dr. Emma Smiley officiating. Flowers gratefully declined.

RAY — In Victoria, B.C., on April 7, 1977, Mr. Clifford Ray, aged 78 years. Born in Cheshire, England, a long time resident of Victoria, late residence 31 Ontario St. He leaves his loving wife, Olive, at home; 2 brothers in England; a niece in Ontario and several other nieces and nephews.
Service in Sands Mortuary Limited "Family Chapel of Memories" on Wednesday, April 13, 1977 at 1 p.m. Cremation. Flowers gratefully declined. Those so desiring may contribute to the Gorge Road Hospital, 63 Gorge Road East, Victoria, B.C.
SANDS — VICTORIA

305 DEATHS and FUNERALS

SHAVER — In Victoria on April 8, 1977, Jessie Margaret Shaver, aged 91 years, born in Baddeck, N.S. and a resident here for 32 years. Widow of Harry Shaver she is survived by daughter Clare Tough of Vancouver and daughter and son-in-law Joan and Ron Hooper of Victoria; two granddaughters Leslie and Tracey; also three brothers William and Andrew MacKay of Calgary and Robert MacKay of Millerville, Alberta.
Service will be held on Thursday, April 14, 1977 at 2 p.m. in McCal Bros. FAMILY CHAPEL with the Rev. Clare Holmes officiating followed by cremation.

WALKER — After a brief illness, on April 10th, Mr. John Fortune Walker, 211-2623 Richmond Rd. Born in Binbrook, Ontario in 1893. Survived by his loving wife, Katharine (Kathleen) at the residence; a daughter, Dorothy Anne Rutledge of Unity, Sask. and two grandchildren, Katharine Anne and John Frederick.
Private service will be held on Thursday, April 14th in Hayward's Thomson and Irving Chapel. Dr. Hugh McLeod officiating. Flowers gratefully declined. Donations may be made to the C.N.I.B., 1609 Blanshard Street.

WEATHERBY — Clarence Everett. Passed away suddenly at Prince George, B.C. at the age of 84 years leaving behind two sons, James Everett and Frederick Raymond; four grandsons and two granddaughters.
Funeral service to be held Wednesday, April 13 at 9:30 a.m. from the S. Bowell and Sons Funeral Chapel, 219-6th St., New Westminster. Pastor Bill Tucker officiating. Interment to follow in Forest Lawn Memorial Park.

309 IN MEMORIAM

STEELE — In loving memory of Eddie Steele who passed away April 12, 1975
There is a link death cannot sever.
Love and remembrance last forever.
—Ever remembered and sadly missed by sisters Kay, Eileen and families.

SMITH, Elizabeth Blair F. (Betty) — In loving memory of a great lady, who left us on April 10, 1975. Deeply missed by her husband Jim, son Ronald and daughter-in-law Arlene.
—Loving and missing you.

THEY SHALL GROW NOT OLD AS WE WHO ARE LEFT GROW OLD, AGE SHALL NOT WEARY THEM, NOR THE YEAR'S CONDEMN, AT THE GOING DOWN OF THE SUN, AND IN THE MORNING, WE WILL REMEMBER THEM.
WITH GRATITUDE, SANDS

310 FUNERAL DIRECTORS

McCall's
WEDNESDAY
NASON, Mrs. Mary Olive
11:00 a.m.—FLORAL CHAPEL
CHATTELL, Mr. Thomas
1:00 p.m.—FLORAL CHAPEL
BATES, Mrs. Frances
MEMORIAL SERVICE
1:30 p.m.—ST. STEPHEN'S CHURCH
ENGLISH, Mrs. Etta B.
MEMORIAL SERVICE
2:00 p.m.—METROPOLITAN UNITED CHURCH
COLEMAN, Mr. Alan Price
2:00 p.m.— CHURCH OF JESUS CHRIST OF LATTER DAY SAINTS
GEIGER, Mrs. Emily
2:15 p.m.—HOPE LUTHERAN CHURCH
THURSDAY
SHAVER, Mrs. Jessie M.
2:00 p.m.—FAMILY CHAPEL
THURSDAY
LINES, Mr. Edward (Ted)
2:15 p.m.—FLORAL CHAPEL
CARVOSSO, Lt. Col. James Husband, M.C.
Graveside Service
3:00 p.m.—ROYAL OAK BURIAL PARK
McCALL BROS.
Floral Funeral Chapels
385-4465

Sands
SEVEN CHAPELS SERVING VANCOUVER ISLAND
Sensible Prices
Dedicated Service
For

NOTICE OF APPLICATION FOR CHANGE OF NAME

NOTICE is hereby given that an application will be made to the Director of Vital Statistics for a change of name, pursuant to the provisions of the "Change of Name Act," by me: Kalbinder Kaur Takhar of 2660 Cedar Hill Rd., in Victoria, in the Province of British Columbia, as follows: To change my name from Kalbinder Kaur Takhar to Kulwinder Kaur Takhar.

Dated this 4th day of April, A.D. 1977

K. K. Takhar

NOTICE TO CREDITORS IN THE MATTER OF THE ESTATE OF WILLIAM CONWAY WINDER, DECEASED

NOTICE is hereby given that the creditors and others having claims against the estate of the above deceased are hereby required to send them to the Administrator c/o S. J. Dunn, Barrister & Solicitor, No. 205-733 Johnson Street, Victoria, British Columbia, V8W 3C7, before the 21st day of May, 1977, after which date the Administrator will distribute the said estate among the parties entitled thereto having regard only to the claims of which they then have notice.

DATED at Victoria, British Columbia, this 5th day of April, 1977.

S. J. DUNN,
Solicitor for
the Administrator
of the Estate

NOTICE TO CREDITORS In the Matter of the Estate of Russell Brian Murphy, Deceased.

NOTICE is hereby given that creditors and others having claims against the estate of the above deceased are hereby required to send them to the Administrator, c/o S. J. Dunn, Barrister and Solicitor, No. 205-733 Johnson Street, Victoria, British Columbia, V8W 3C7, before the 14th day of May, 1977, after which date the Administrator will distribute the said estate among the parties entitled thereto having regard only to the claims of which they then have notice.

DATED at Victoria, British Columbia, this 31st day of March, 1977.

S. J. Dunn
Solicitor for the
Administrator of the Estate
of Russell Brian Murphy,
deceased.

THE CORPORATION OF THE DISTRICT OF OAK BAY PUBLIC NOTICE

TAKE NOTICE THAT pursuant to By-law No. 3198, cited as "Stormwater Drainage Improvements Loan Authorization By-law, 1977," the Council of The Corporation of the District of Oak Bay intends to construct improvements to the stormwater drainage system servicing the central portion of the Municipality, as shown and described in a report prepared by the Municipal Engineer.

AND THAT said report may be viewed during regular business hours at the Municipal Office.

AND THAT to finance the construction of the said works, the Council proposes to borrow by way of debentures a sum not exceeding Forty-six Thousand Five Hundred Dollars ($46,500) repayable not later than twenty years from the date of issue of such debentures.

AND THAT unless within thirty days of the second and last publication of this Notice, not less than one-twentieth in number of the electors petition the Council for the submission of the said by-law for the assent of the electors, the Council may adopt such by-law.

AND THAT this is the second and last of two publications of this Notice.

DATED this 12th day of April, 1977, at Oak Bay, B.C.

"JEAN L. MACQUEEN,"
Municipal Clerk.

THE CORPORATION OF THE DISTRICT OF OAK BAY PUBLIC NOTICE

TAKE NOTICE THAT pursuant to By-law No. 3197, cited as "Sanitary Sewerage Improvements Loan Authorization By-law, 1977," the Council of The Corporation of the District of Oak Bay intends to construct improvements to the sanitary sewerage system servicing the central portion of the Municipality, as shown and described in a report prepared by the Municipal Engineer.

AND THAT said report may be viewed during regular business hours at the Municipal Office.

AND THAT to finance the construction of the said works, the Council proposes to borrow by way of debentures a sum not exceeding Two Hundred Thirty-three Thousand Dollars ($233,000) repayable not later than twenty years from the date of issue of such debentures.

AND THAT unless within thirty days of the second and last publication of this Notice, not less than one-twentieth in number of the electors petition the Council for the submission of the said by-law for the assent of the electors, the Council may adopt such by-law.

AND THAT this is the second and last of two publications of this Notice.

DATED this 12th day of April, 1977, at Oak Bay, B.C.

JEAN L. MACQUEEN,
Municipal Clerk.

DEFENCE CONSTRUCTION (1951) LIMITED

PROJECTS: At CFB Esquimalt, B.C.

(a) Exterior Painting 46 Buildings (Work Point). File: ES 760 10
(b) Reroute Steamlines to Ships (Colwood), G. Jetty. File: ES 681 10
(c) Exterior Painting 50 PMQ's (Dockyard). File: ES 682 10.

SEALED TENDERS, marked as to content, addressed to the undersigned must be received not later than 3:00 p.m. EDT.

for (a) above: Wednesday, May 11, 1977.
for (b) above: Thursday, May 12, 1977.
for (c) above: Friday, May 13, 1977.

Plans, specifications and tender forms will be available for viewing at Construction Associations at Vancouver, Victoria and DCL Vancouver and Victoria Branch Offices. Tender documents, may be obtained by Prime Contractors only from DCL Plans Section, Ottawa at the address below on deposit of $25.00 payable to Defence Construction (1951) Limited for each set for each project. (For Tender Documents call A/C 613-992-8587.)

Security deposit as called for in the Tender Documents must accompany tenders.

W. J. Mulock, Secretary,
Defence Construction
(1951) Limited,
225 Metcalfe Street,
Ottawa, Ontario.
K1A 0K3

Interns Vote To Accept 6% Pay Hike

Interns and residents, the student doctors who work in B.C.'s teaching hospitals, have voted to accept their first formal contract, which includes a 6 per cent wage increase.

The agreement, which covers the 16 interns and one resident at Royal Jubilee Hospital, does not cover the 10 interns at Victoria General Hospital. They opted out of the Professional Association of Residents and Interns (PARI) last year and negotiated their own agreement.

All told the PARI contract covers 300 residents and interns who are now paid between $11,500 and $17,500 a year. Other teaching hospitals are Vancouver General, St. Paul's and Royal Columbian.

63 APPLY FOR SCHOOL POSITION

A total of 63 applications for the post of secretary-treasurer has been received by the Greater Victoria School District.

The vacancy was created earlier this year when the board moved Ernest Shaw to the newly-created position of legal and financial affairs adviser.

The board has not said when it will choose Shaw's successor.

Vets Sponsor City Circus

The circus, Top of the World, will be presented four times on the grounds of St. Joseph's school, 757 West Burnside, this weekend.

There will be shows at 2 and 6 p.m. on Saturday and at 2 and 4:30 p.m. on Sunday.

The shows, by the American De Wayne Company, are being sponsored by the Van-Isle Anouvets (Army, Navy and Air Force Veterans of Canada) Senior Citizens Housing Society.

All proceeds will be used for the society's 48-unit senior citizens housing project to be built on Darwin in Saanich.

TAKE NOTICE that R. M. Weicker carrying on business as RAY'S TOWING has applied to the Motor Carrier Commission for changes to his Towing Service tariff. Further particulars may be obtained upon request.

R. M. Weicker
3096 Volmer Rd.
Victoria, B.C.
V9B 2H6

NOTICE OF APPLICATION FOR CHANGE OF NAME

NOTICE is hereby given that an application will be made to the Director of Vital Statistics for a change of name, pursuant to the provisions of the "Change of Name Act," by me: Bouddha Shiu-Chung Yeung of 408-2644 Prior Street, in Victoria, in the Province of British Columbia, as follows: To change my name from Bouddha Shiu-Chung Yeung to Bruce Shiu-Chung Yeung.

Dated this 7th day of April, A.D. 1977.

Bouddha Shiu-Chung Yeung.

LUNDS
926 FORT ST.
ESTATE FURNISHINGS
By AUCTION
TONIGHT 7 P.M.
For the
CANADA TRUST CO.
to close the
estate of the late
FRANK L. GODFREY
formerly of
9506 LOCHSIDE DR.
'BLUTHNER" 6'3" GRAND PIANO
"ELECTROHOME" COLOUR TV
OAK SECT'L BOOKCASES AND JARDINIERE STANDS
10-PCE. TWIN B.R. STE.
OTHER SUITES & FURNISHINGS
AFRICAN ANIMAL HIDES
CHEST DEEPFREEZE
WOODEN DUCK DECOYS
"TORO" 770 RIDING MOWER
LUNDS AUCTIONEERS & APPRAISERS PHONE 386-3308

The front runners for looking cool! Pedwin from Eaton's

Hey guys! When you're looking for action and looking good . . . then you've gotta be wearing Pedwin from Eaton's. 'Cuz they've got style, lots of it. The kind of style that makes the most of the clothes you wear to look your best. The kind of style that the girls notice, and appreciate. See these at Eaton's now, and be cool.

A. **Bronson.** Black and brown 9" moccasin toe boot with inside zipper fastener, skin fit lining. 33.95

B. **Nugget.** Black and tan high rise slip-on moccasin vamp with elastic gore. 27.95

C. **Wimp.** 3 eyelet moccasin lace oxford with tan wedge sole and heel. 27.95

D. **Clout.** 5 eyelet fashion casual in brown suede and tan leather. 27.95

E. **Tornado.** Black and brown 4 eyelet moccasin oxford with 2" heel. 33.95

F. **Bandera.** Slip-on in all over black or brown patent. Elastic gore with metal overlay keeper. 29.95

Men's Shoes, Dept. 237, Main Floor

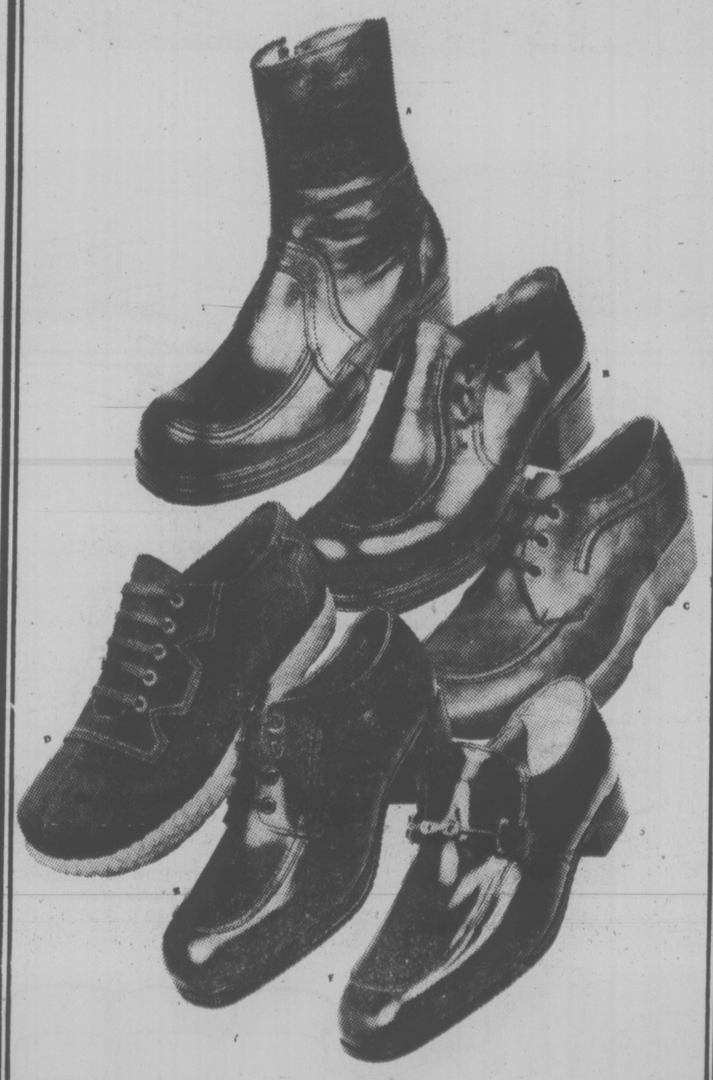

EATON'S

EATON'S

BUYLINE 388-4373
Store Hours Daily: 9:30 a.m. to 5:30 p.m.
Thurs. and Fri. Shop 9:30 a.m. to 9:00 p.m.

sale open toe clog 13.99

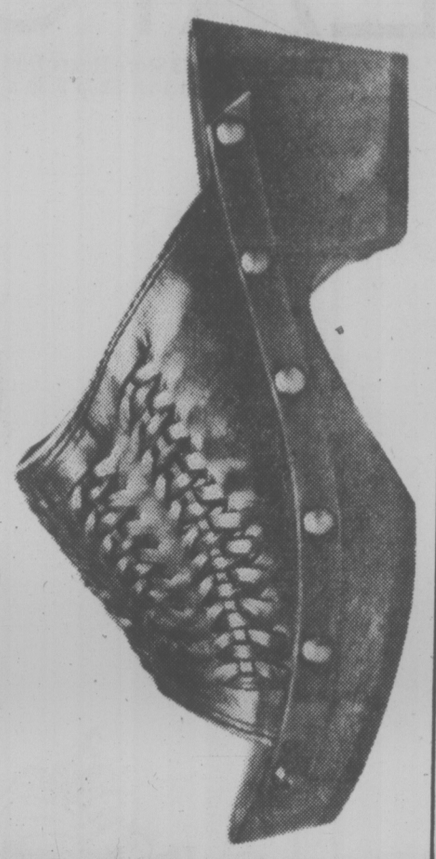

The cool and breezy little clog from Eaton's features lattice woven vamp and nailhead trim. Comes in dark brown leather direct from Brazil for light stepping summer fun.

Women's Shoes, dept. 238, floor of fashion

EATON'S

sale open toe mule 13.99

From Brazil the tan leather walking shoe. Sculptured wedge heel and woven vamp . . . Now specially priced at Eaton's for your summer wear

Women's Shoes, dept. 238, floor of fashion

EATON'S

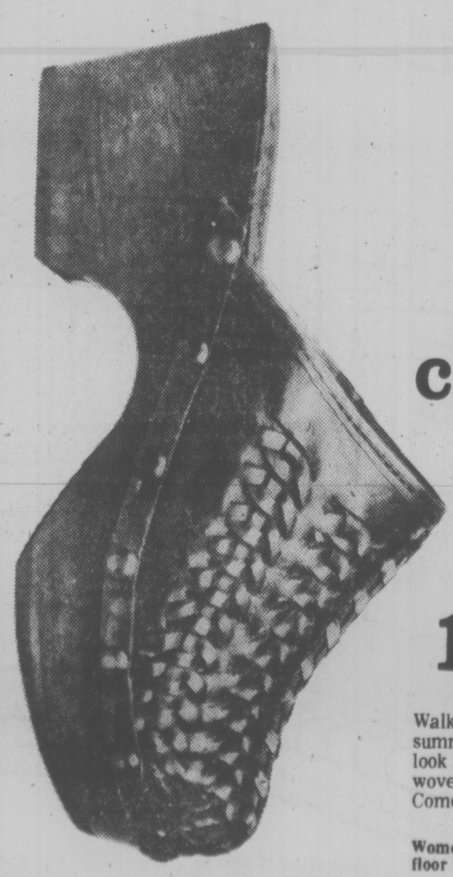

sale closed toe clog 13.99

Walk through spring and summer in Eaton's casual look from Brazil. Lattice woven vamp. Nailhead trim. Comes in dark brown leather.

Women's Shoes, dept. 238, floor fo fashion.

EATON'S

BUYLINE 388-4373 Store Hours Daily: 9:30 a.m. to 5:30 p.m.
Thurs and Fri. Shop 9:30 a.m. to 9:00 p.m.

WHITE COTTON SALE

Kroehler and Cooper, two outstanding lines of furniture; now specially priced at Eaton's for your spring and summer decorating. Over 200 good quality fabrics to choose from plus hundreds of exciting colors.

Here are some of the exceptional furniture features included in our White Cotton Sale: **Kroehler** builds furniture that lasts with all hardwood frames — double dowelled and glued. They give you fully guaranteed spring and frame construction on every piece you own. And every sofa and chair is covered only by performance tested fabrics.

Cooper's solidly built hardwood frames feature hand tied webb and coil construction. Seats have B.F. Goodrich duo-ventifoam (latex) cushions and most loose pillow backs are filled with down. Cooper also specializes in covered decks, armcaps and lined valances. There's no scrimping on details!

Furniture, dept. 270,
Available at or through your nearest Eaton's Store.
Personal shopping only. Delivery 6 to 8 weeks.

Kroehler C1188 Sofa
Eaton's price,
459.00 to 519.00

Cooper 4593N Chair,
Eaton's price,
499.00

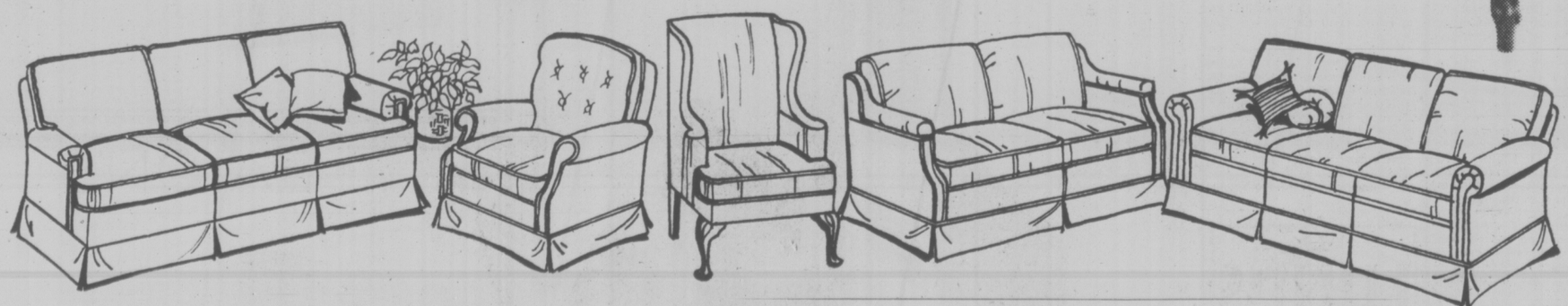

Cooper D8405 Sofa,
Eaton's price,
799.00 to 1,179.00

Cooper 512 Chair,
Eaton's price,
469.00 to 569.00

Cooper 260 Wing Chair,
Eaton's price,
589.00 to 689.00

Cooper D825 Love Seat,
Eaton's price,
599.00 to 886.00

Cooper 5065 Sofa,
Eaton's price,
1,299.00 to 1,499.00

Kroehler A63 Sectional Sofa,
Eaton's price,
Corner: 225.00 to 260.00
Centre: 170.00 to 210.00

Kroehler C49 Classic Sofa,
Eaton's price,
529.00 to 609.00

Kroehler B166 Swivel Rocker
Eaton's price,
281.00 to 319.00

Kroeler E05 Sofa,
Eaton's price,
629.00 to 699.00

Kroehler A1238 Sofa,
Eaton's price,
619.00 to 709.00

Kroehler A1238 Love Seat,
Eaton's price,
489.00 to 549.00

Kroehler B1228 Swivel Rocker
Eaton's price,
229.00 to 273.00

Kroehler C26 Sofa,
Eaton's price,
669.00 to 749.00

Kroehler C26 Love Seat
Eaton's price,
499.00 to 559.00

Good Weekends
Bob Robertson ★ Noon til 6p.m.
CFAX 1070

Victoria Times

93rd YEAR, No. 255 ★★★ VICTORIA, BRITISH COLUMBIA, TUESDAY, APRIL 12, 1977 ★★★ 15 CENTS DAILY, 30 CENTS SATURDAY

1977 PINTO PONY
32 M.P.G. CITY
46 M.P.G. HIGHWAY
Test Drive One Today at
PETER POLLEN FORD

Angry Merchants Want Foot Patrols

By DEREK SIDENIUS
Times Staff

Merchants in the 600 block Fort are fed up and frustrated with what they claim is a lack of police protection in the city.

Sid Kovnats, manager of the Palace News, 616 Fort, said today he intends to launch a campaign to have the city police reinstitute foot patrols.

Kovnats said there have been one robbery, three break-ins and one attempted break-in in the block since April 1, two involving his own store.

He said he arrived at his store this morning to find a glass cutter had been used on his front door window. The job hadn't been completed; presumably the thief had been scared off.

It was the second incident in the city overnight. Police said the Gonzales Pharmacy, 1845 Fairfield was entered shortly after midnight. Nearby residents heard the sound of breaking glass, and called police who arrived in time to apprehend three suspects.

The three are to appear in provincial court today charged with breaking and entering.

Kovnats said it is time for merchants "to bitch like hell until we get some action."

He's operated the news store for six years, he said, and never had problems until this year. In January a thief crept into a back room and stole a bank deposit bank containing several hundred dollars. In February someone smashed in a front window.

Last week, the same window was broken again.

"Now this," he said pointing at the glasscutter marks in the window in the front door. "I haven't even paid for the last pane broken."

The series of occurrences in the 600 block Fort began April 1 with a break-in at McGill and Orme Pharmacy that saw thieves get away with a quantity of drugs.

Last Wednesday the second floor office of Obee and Obee, chartered accountants, was entered and $129 taken. On Saturday a gunman held up a cashier in Eatons and made off with $1,000.

And on Sunday Mr. and Mrs. George Scoffield, owners of Island Color, 615 Fort, discovered their shop had been broken into and $2,000 in cameras and lenses taken.

"I'm all for foot patrols," said Mrs. Scoffield today. "I think the reason we haven't them is the businessmen are so damned scared their taxes will go up if the police hire more men."

Robert Obee, senior partner of the accounting firm, said there is a growing concern among merchants in the block about rising crime.

"I think it was better when we had foot patrols," said Obee who has carried out business at 638 Fort for 19 years without incident.

A spokesman for McGill and Orme said he'd like to see police walking the beat again but not if it means a hike in taxes.

Brian Small, manager of the Victoria Chamber of Commerce, said merchants haven't indicated they are unhappy with current police protection.

He said the question of whether police should reinstitute foot patrols has never been discussed.

Small doubts such a move would be an answer in any event.

"I think we have to look to other causes of an increasing crime rate, such as the high rate of unemployment," he said.

THIS ONE RUNS: Model ship builder Ken Spearing checks propeller of 1-25th scale rendering of hydrofoil destroyer escort Bras D'Or during show in Oshawa, Ont. Shearing occasionally puts his $1,000 model in water for a spin at a speed of up to 23 knots while the real Bras D'Or, costing $60 million, continues to sit in mothballs where it has been since 1971.

Legal Laetrile

INDIANAPOLIS (UPI) — Defying bans by the U.S. food and drug administration, the Indiana legislature has voted to legalize the controversial cancer drug Laetrile and moved toward legalization of saccharin as well.

The inclusion of saccharin was one of four amendments to a Laetrile bill made in a House-Senate conference committee report.

Bloody War Predicted By Mugabe

Times News Services

DAR ES SALAAM — British Foreign Secretary David Owen's attempt to work out a peaceful transition to black majority rule in Rhodesia received a setback from nationalist leader Robert Mugabe, who said a "protracted, bitter and bloody" war appeared the only solution.

Owen, on a seven-day swing through southern Africa, met with Mugabe and Tanzanian President Julius Nyerere. He was scheduled to fly to Mozambique today for a meeting with President Samora Machel.

Mugabe, leader of Mozambique-based guerrillas fighting to end white rule in the former British colony of Rhodesia, said after meeting with Owen "He has failed to convince us that Britain is in a position to effect the transfer of power to the people of Zimbabwe (Rhodesia)."

While agreeing that his Patriotic Front was "prepared to study" Owen's proposals, Mugabe said the conflict "can be resolved only on the battlefield. The struggle might be protracted, bitter and bloody, but this is the price Zimbabweans should be prepared to pay."

Mugabe also insisted Rhodesia Premier Ian Smith should not be included in any constitutional conference, which he said must be limited to Britain and the Patriotic Front.

Owen said, however, "it is the view of the British government that all parties involved in the crisis should be fully represented at any negotiations."

He said he pointed out to Nyerere and Mugabe the problem of trying to enforce any settlement if Smith were excluded.

Owen also said Washington and London preferred convening an "independence" rather than "constitutional" conference because this would be something "which is wider."

He said Britain and the United States were still aiming for a fully independent Rhodesia by the end of 1978 and "that would be better and quicker" than anything achieved through a war.

Owen plans to meet with Smith and South African Prime Minister John Vorster in Cape Town on Wednesday.

TREASURE TROVE FOR RICHMOND?

RICHMOND (CP) — If council has its way, the 90,000 residents of this municipality will be heirs to a possible fortune in cash, gold bars, coins and jewelry.

Council wrote to Attorney-General Garde Gardom Feb. 2 stating that the municipality is entitled to part of the $1.5 million in valuables stolen Jan. 9 from Vancouver Safety Deposit vaults and recovered at Vancouver International Airport in January.

Lawyers say there will be a number of vault owners who will either refuse to come forward or simply not clain their stolen valuable for fear of investigation and possible legal action for tax evasion.

Richmond RCMP picked up the treasure at the airport, and the airport is within Richmond boundaries, so council argues that it is the next rightful owner.

Council's letter to Gardom asked that Richmond's bid be placed on record and proposed that the municipality be given reparation for resources expended in recovering the loot.

Richmond administrator William Preston said Victoria has not replied to the letter.

Vancouver police detective Jim Sparks, who is working on the vault case, said it is too early to even guess how much might be left for Richmond, but he said there is a great number of valuable coins still unclaimed.

About 300 vault renters have still to identify themselves to police.

It's not yet clear what will be done with the unclaimed property among the millions of dollars in loot left on the floor of the vault.

Supplies Running Out In Coastal Community

STEWART (CP) — Residents of this northern B.C. coast town have been without fresh milk for five days and bread supplies are running low.

Alderman Mary Schindel said Monday the situation has resulted because the road from Terrace, about 400 miles northwest of Vancouver, is impassable and the marine freight service is unsatisfactory.

L. J. Wallace, deputy provincial secretary, said Monday that the government's provincial emergency program was prepared to take a hand in the food situation, but that program officials in his department had not yet been advised of the problem.

Schindel said there are about 75 small children in Stewart who depend on fresh milk delivered by truck. She said city council had phoned Ottawa and Victoria with no results.

The freight company which supplies the town made its last delivery Tuesday and since then mud has made the southern link with Smithers, Terrace and Prince Rupert impassable, she said.

Schindel said that 1½ years ago a road crew of Stewart residents ungraded sections of the road but that more work is needed to make the road usable year round.

The Rivtow Straits Ltd. barge service that replaced Northland Navigation Co. Ltd. marine freight service last winter when the federal government withdrew its subsidy is not doing the job either, she said. It does not bring in milk or bread.

"We're not getting one-quarter the services we got with Northland Navigation."

QUEBEC POLICE MULL LEVESQUE OFFER

DRUMMONDVILLE, Que. (CP) — Quebec's 4,200 provincial police officers, entering their seventh day of an illegal strike, were meeting with their union president today to discuss the government's latest offer.

Premier Rene Levesque announced in Montreal Monday that a special legislature committee could be established to investigate the policemen's demands — if the men returned to work.

Union president Raymond Richard met with government-appointed negotiator Richard Drouin in Quebec City late Monday and said a secret vote will likely be taken on the proposal today.

The striking officers are demanding two-man, round-the-clock patrols following the recent shooting death of a fellow constable who was patrolling an area north of Montreal alone.

Levesque said the government's offers — including the implementation of two-man patrols between 3 p.m. and 6 a.m. and in high-risk situations — are better than those enjoyed by any other police department in Canada.

Although Levesque called the strike "illegal and unjustifiable," he said the adoption of a law ordering an end to the strike has not yet been considered.

Earlier in the dispute, Justice Minister Marc-Andre Bedard rejected the union's demand for a mediator because he said he felt it would represent a capitulation to pressure tactics. "The government is asking policemen — who are responsible for enforcing the law — to respect the law themselves," Bedard said.

Bank Union Eyes Lie Test Fight

The United Bank Workers Union, Local 2, is considering testing in civil court the right of banks to administer polygraph tests to employees.

Union secretary Jackie Ainsworth said Monday a decision on whether to fight the banks will be made this week after consultations with legal advisers.

Ainsworth said the union recently contacted B.C. Civil Liberties Association lawyers to discuss the possibility of court action after two incidents involving union members and bank-administered lie detector tests.

She said the union has documented evidence the Bank of Montreal and Bank of Commerce use polygraphs as a matter of policy, but refuse to say if either is involved in the possible court case.

"I'd prefer not to give any details until we've decided whether or not to go ahead with this action," said Ainsworth.

She said that banks commonly administer lie detector tests on the personnel whenever money is missing.

"So far people have always taken the tests because of management pressure ... they don't know they can refuse," said Ainsworth, adding that the union believes the tests are an infringement of human rights.

The United Bank Workers Union is attempting to organize bank workers in B.C. and has about 300 members in 19 banks. The union has 80 members in six branches on Vancouver Island, but none in Victoria.

A federal Labor Relations Board hearing April 18 will decide if bank branches can be regarded as bargaining units.

NEWS BRIEFS

Paranoia Rapped

WASHINGTON (WP) — UN Ambassador Andrew Young said Monday that U.S. concern over Cuban troops in Angola was exaggerated and Americans shouldn't "get all paranoid about a few communists, or even a few thousands communists." See story Page 3.

Sudanese Invaders

ADDIS ABABA (Reuter) — Ethiopia has accused Sudan of sending troops deep into its territory, and says the invaders are locked in battle with Ethiopian defence forces, informed sources said today.

Heathrow Struck

LONDON (UPI) — Union representatives of British Airways' maintenance engineers at London's Heathrow airport voted today to extend a partial wildcat walkout into an all-out strike that would further cripple the airline's services.

Fry Go by Barge

BONNEVILLE, Ore. (UPI) — One million chinook salmon fingerlings went through the Bonneville Dam in style Monday. They took a ride on a barge, a $362,911 project necessitated by the low runoff in the Columbia-Snake Rivers system.

Five-Ton Pot Haul

JETMORE, Kan. (UPI) — Authorities seized more than five tons of marijuana — the largest haul in Kansas history — from a Colombian registered plane that landed on a highway Monday.

WEATHER

Tonight: Rain
Wednesday: Sun

B.C. ECONOMY SHOWS SHARP GAINS IN '76

VANCOUVER (CP) — Final figures for 1976 show that several sectors of the British Columbia economy registered strong gains over the previous year.

The ministry of economic development monthly bulletin reports that factory shipments by all manufacturing industries in the province rose by 21 per cent to $8,745 million. Pulp and paper production was up by about 35 per cent from 1975.

Other output gains were in sawn lumber, 43 per cent; fish landings, 48.5 per cent; lead shipments, 21.3 per cent; and zinc shipments, 16.1 per cent.

Exports through B.C. ports were up 27 per cent while imports increased in value by 18.2 per cent.

Soviets Warned On Fish Limits

Times News Services

WASHINGTON — The United States is warning the Soviet Union that future violations of fishing regulations may endanger relations between the two countries.

The Russian charge d'affaires, Vladillen Vasev, was called to the state department Monday to hear U.S. Deputy State Secretary Warren Christopher's complaints about recurring Russian violations of the new 200-mile fishing limit.

It was the first time that the U.S. has linked alleged fishing violations with the general state of U.S.-Russian relations.

Disputes over fishing in the rich Atlantic waters of New England have not previously interfered with the diplomatic relations.

Christopher reiterated "the deep concern of the United States government ... over the continued pattern of violations," a state department statement said.

He urged that "extraordinary measures be taken by the Soviets to insure that the violations cease so that this situation will not contribute to a worsening of our bilateral relations."

A Russian cargo ship loaded with fish was escorted into Boston harbor today, meanwhile, the second such vessel forced off the seas in two days by more active enforcement of the 200-mile limit.

In a related development in Shetland Islands, Lerwick court fined a Soviet trawler captain $17,000 Monday for fishing without a licence inside Britain's 200-mile limit.

The court also confiscated the trawler Havan's $6,800 catch and fishing gear and ordered Captain Onatoly Kremensky held until the fine is paid.

Magazine Dedicated To Violence

NEW YORK (AP) — A new monthly magazine dedicated solely to reporting on violence has gone on sale at newsstands.

The cover of the first issue shows a man leaping toward his death from an iron railing, a bloodied couple cowering during a riot in Bangkok and a mutilated child under the headline: "2,000 babies brutally murdered every year by mommy and daddy."

Violent World says its aim is to "present for mature readers the dramatic sweep of the tragedy and violence that has become an everyday fact of life."

The articles range from She Begged Me to Kill Her, He Says, to Gary Gilmore Wanted To Live and Hippie Cannibals.

The stories, most accompanied by bloody pictures, deal almost exclusively with violence, with other aspects of the story mentioned only in passing or not at all.

"Our readers are not interested in politics," says editor Jesse Leaf. "We just show them pictures of people getting bashed on the head.

"The sex magazine market is saturated. Violence is going to be the next big thing in this field, and we're in on the ground floor."

A Slice of the Separatism Pizza ...

Special to the Times

MONTREAL — It had to happen!

The issue of Canadian separatism reduced to board game dimensions in a manner akin to Monopoly and with the first game played behind closed doors.

At least, that is the hope of Montrealer Bernard Kvinn, promoter of the game called La Granda Kanada Pizzo—esperanto for the Great Canadian Pizza.

Kvinn hopes to introduce his game with a televised session, probably in Ottawa or Hull.

According to Kvinn, the game will be filmed behind closed-doors and shown as an hour-long special.

The game, Kvinn says "puts you right in the middle of the whole separatism furor. The board you play on is the map of Canada with all the piecen joined together like a jigsaw puzzle.

"You play the premier of a province and in the course of the game, if you decide to separate you remove your piece out of the map and set it apart from the rest. That way, you get the true feeling of separation," he adds.

Each of the provinces tries to develop its own resources and compete for foreign investment dollars. There's also a sharing formula so the less-successful provinces are guaranteed revenue, he says.

Confident of the success of La Grande Kanada Pizzo, the game will be available Kvinn vows "on every corner of every street in every window which is open to foot traffic" before the six upcoming byelections May 24.

Selling price will be $10.

Ideal players for the kickoff session, Kvinn says, would be the 10 real premiers themselves.

Failing that, he would be happy with such luminaries as Joey Smallwood, John Diefenbaker, rebel Tory MP Jack Horner, former Liberal cabinet minister Judy LaMarsh, Robert Stanfield and openliner Pat Burns.

Only trouble with the separatism game is that—like the real thing—nobody has ever played it and nobody, not even Kvinn, knows the chances of any particular outcome.

INDEX

Classified 386-2121
News 382-3131

	Page
Births	23
Classified	23-32
Comics	22
Deaths	32
Entertainment	20
Family	16, 17
Finance	6, 7
Sports	8-10

Victoria Times **SECOND FRONT PAGE** ★★★

All that business about the superiority of righthanders leaves our southpaw reporter ready to go to bat for hybrids.

Gadzooks! He's Not Even a True Leftie

HE'S NEITHER left-handed, right-handed nor ambidextrous, reporter Paul Nicholson finds out. He's a hybrid, and it shook him up a bit to find this out while undergoing tests by technician Marjory Halliwell at UVic neuropsychology laboratory. (Bill Halkett photo)

By PAUL NICHOLSON
Times Staff

Thousands of years ago, one theory suggests, our ancestors figured out why a lot of their comrades weren't faring so well in battle.

A spear in the heart tended to be fatal.

So a brilliant plan evolved. Warriors were instructed to hold a shield in their left hand over the left side of the chest where they considered it easier to protect the heart.

Naturally under this method, all spears were thrown with the right hand.

And if we believe Darwin's survival of the fittest, the plan worked and we became a race of right-handers.

Even though today we have progressed beyond the spear-throwing stage, most of your prejudices against left-handers still exist.

I say "your" because I'm one of the minority — one of the discriminated against southpaws.

And according to tests conducted on me in the University of Victoria neuropsychological laboratory, I'm not even a true leftie, but a hybrid.

My anguish at this discovery was not in the least soothed by laboratory chief Dr. William Gaddes' comment that most people with learning disabilities fall into this hybrid group.

But before we go perpetuating any more of these left-handed pejoratives, let's clear up the old cause and effect factor.

A child tending to prefer his left hand won't go on to develop learning disabilities, or stutter when he begins to speak or develop any of the other handicaps that have been blamed on left-handedness over the years.

Left-handedness in the learning disabled is just another manifestation of the brain impairment that is the root of the learning disability.

So let's lay to rest the right-handers' biased phraseology that casts aspersions on us lefties — phrases such as "a left-handed compliment," or "to throw a left curve" or "(someone's) out in left field."

The scientific community still persists in using dextrous for right — dextrous also being synonymous with deft, mentally adroit and clever — and sinister for left, with its other connotations of evil, wicked and malignant.

The brain, Dr. Gaddes explains, is divided down the middle from front to back into two hemispheres.

Whichever hemisphere happens to be dominant controls the person's tendency to one hand or the other.

About 66 per cent of the population has a dominant left hemisphere and are consequently right handed. (Motor functions come from the opposite side of the brain.) Pay attention there.

And about four per cent of the people have a dominant right hemisphere and are truly left-handed.

The remaining 30 per cent are the hybrids, with no clear dominance. The majority, however, are left-handers, although genetically they were supposed to be right handed.

Something turned them into lefties.

There are any number of hypotheses on what causes this, Gaddes said.

They range from fetal position (say the right arm becomes trapped behind the foetus. The left arm, with more freedom of movement, grows stronger and the child will use it more after birth), the action of birth itself, illness, nutrition and a host of others.

A left-handed child experiences few difficulties until he begins to learn to write.

Problems may arise at this time because the speech centre is always on the left side of the brain resulting in a left-hander's impulses being "shunted around the Panama route," Gaddes says.

It works like this: The teacher gives the child an order. The ear sends an impulse to the speech centre in the left hemisphere to be decoded. The decoded message is sent to the right hemisphere to initiate the action, and finally the right side of the brain tells the left hand what to do.

A righthander misses the switchback because the speech centre and the hand control area are both on the same (left) side of the brain.

This is why some left-handers are slower in learning some things, Gaddes says. They have to overcome that extra route and they often see things backwards and tend to form backwards letters and numbers.

But it's usually not bad. It might take more repetition to teach them, but once they've learned, it's learned well.

Lefties have to put up with a world made for right-handers — scissors, pencil sharpeners, can openers for example are designed for right-handers.

But it also has its advantages. Gaddes has a colleague who is the envy of teachers everywhere. As a left-handed child he was forced to write with his right hand and as a result is now equally proficient with both hands, enabling him to write on the blackboard without turning his back to his class.

The sports world loves the lefty. Sandy Koufax, Vida Blue and Lefty Gomez . . . great baseball pitchers. Managers prefer left-handed pitchers to pitch to left-handed hitters so their breaking balls break away from the hitter.

A southpaw hitter has a slight advantage because he is a few steps closer to first base.

And lefties make better first basemen because they can stretch a little further to make a play at the base and are in the perfect position to throw to second base for a double play. (By the same token, however, lefties are never used for second or third base or shortstop.)

Recent studies have come up with strange findings in other areas.

Diana Deutsh of the University of California-San Diego reported finding left-handers superior to right-handers in perceiving "timbral complexities" in listening to stereophonic music.

And Michigan State University psychologist Dr. Lauren Jay Harris said research shows blind right-handers learn to read Braille faster when they use their left hands to identify the letters.

So forget your spear-carrying ancestors and allow those of us who tend to left-handedness to pursue our choice without restriction or prejudice.

And besides the success rate of converting left-handers to right-handers is minimal and the trauma on the child can be detrimental, most psychologists agree.

★ ★ ★

But Much More Importantly . . .

Dr. William Gaddes' laboratory at the University of Victoria has a much more important function that determining the degree of a person's left or right handedness.

It is a diagnostic and remedial teaching centre for persons with learning disabilities or who have suffered brain damage from accident or disease.

Gaddes, a psychologist, is a pioneer in the field of neuropsychology — a relatively new medical science relating brain and motor function damage to learning disabilities.

For Gaddes it began just after the Second World War at a military hospital where UVic stands today.

There he treated the British and Canadian soldiers who had survived the fall of Hong Kong.

He stayed at Victoria College to work with children with learning disabilities. Eventually a pattern emerged showing behavioral similarities between slow learners and soldiers who had suffered head wounds.

This connection is important. Doctors know exactly what parts of the brain are affected by a bullet wound or after surgery (e.g. brain tumor removals), but the location of a learning impairment is more difficult to pinpoint.

This is especially true in accident cases where the whole head has been shaken up and there has been internal bleeding.

"Doctors are reluctant to go in and have a look in the brain. It's not the same as exploratory surgery in, say, the abdomen," Marjory Halliwell, the lab technician explains.

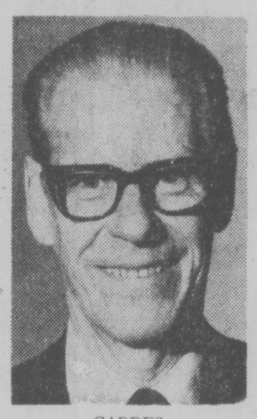

GADDES
. . . pioneer

After Dr. Gaddes has examined a patient, he prescribes the tests he wants done, and Mrs. Halliwell conducts them, often lasting six hours.

Many of the tests were developed by Gaddes, and where he needed special equipment, he built it himself.

A diagnostic understanding of the impairment is the first key to a successful remedial program. The earlier the better, although adults are successfully being treated in Gaddes' lab.

Treatment consists of concentrating on the patient's strengths to bypass the weaknesses. For example if a child is deficient in his auditory ability, special teachers will concentrate on visual learning.

In some cases the brain damage is irreparable, but in many instances, an impairment is overcome or at least vastly eased.

Gaddes is on the board of the Cedar Lodge Centre for the severely learning disabled. He convinced fellow members to let him try hin ideas with the children there.

After special training outlined by Gaddes' diagnosis, many of those youngsters are now back in the regular school system.

Today there are four neuropsychologists at UVic. Graduate students from all over the continent come to study the techniques developed by Gaddes and his co-workers in Canada's first neuropsychology lab.

★ ★ ★

TOWN TALK

Lloyd Smith, a former Victoria public health inspector who quit his job at the age of 50 to travel and seek a pollution-free environment to live, has some harsh things to say about Victoria in his book, The Sun For a Hat, which has just been published by Dorrance and Company.

Often the centre of controversy in his public health battles in Victoria, Smith claims a city can be judged by the condition of its river or its harbor.

"Victoria, like most cities, believes in money; so its harbor, like most harbors, was filthy, and I was not sorry to be sailing away."

Smith, who left Victoria in 1968, now lives in Cairns, a small community in North Queensland, Australia.

★ ★ ★

CROFTON
. . . quick recovery

Who now can doubt the magic of the pipes?

Certainly not retired colonel **Des Crofton** of Salt Spring or other patients at Victoria General Hospital.

One evening last week the colonel was stirred by the incomparable strains of bagpipe music filtering through his hospital window from the street below. Lo and behold, pipe-major **George Puritch** from his old regiment, the Canadian Scottish, was serenading him.

The very next morning Crofton was well enough to leave hospital.

Hospital officials had to refuse the pipe major permission to play in the colonel's room. But his street performance must have been good because patients on the first and second floors hollered out requests.

★ ★ ★

Linda Hughes, former legislative reporter for this newspaper, is among five winners of Southam Fellowships this year.

The award gives a year at the University of Toronto in studies of her choice, her salary for that period and travel expenses.

Linda, now city hall reporter at the Edmonton Journal, is in impressive company. Other winners are **Michel Nadeau,** financial editor of Montreal's Le Devoir; **Christina Newman,** executive editor of Saturday Night; **John Aitken,** associate editor of Weekend Magazine and **Denis Massicotte,** Ontario legislative reporter for Radio-Canada.

★ ★ ★

The Times' circulation appears to have gone international.

Marine reporter **Pat Dufour** has just received a post card that simply said "Loved Your Article!"

The address of the unknown writer is Tokyo.

★ ★ ★

What's it like digging graves and living at a cemetery for 44 years?

It was just a job, says **William Jackson,** maintenance foreman at Royal Oak Burial Park, who has just retired after nearly 44 years on the job.

But he isn't ending his association completely — Jackson will continue living at the cemetery and work as caretaker.

It was during the peak of the depression in December, 1933, that Jackson first landed a job at the cemetery, earning $3 a day on relief.

Things have changed over the years. Graves are now dug with a backhoe instead of the two-man shovel teams, and there is a 12-man maintenance crew including a gardener and full-time crematorium operator.

Salesmen Awaiting The Word

Union officials were hoping today to reopen negotiations between striking car salesmen and management of Victoria Dodge Chrysler on Yates Street.

"There's nothing new as yet," said Hugh Weydert, business agent for Automotive Lodge 219 of the International Association of Machinists, "but we're hoping for something today . . . for talks late this afternoon."

But Douglas White, owner of the dealership which has been idled by picketing car salesmen since last Wednesday, said he didn't know whether negotiations are about to resume.

"All I know is what I read in the papers," said White.

Car salesmen have been negotiating their first contract for about two months, but walked off the job last week because they said the company made some last-minute changes to a settlement already agreed on.

Weydert said all outstanding monetary issues have been settled, but a return to the bargaining table is needed to settle issues on job security and a union shop.

The car salesmen have been certified as members of the IAM since 1934, but have been excluded from the bargaining unit until recently.

LOCAL SHIP MOVEMENTS

MINISTRY OF TRANSPORT

Camsell and Quadra in port, Douglas in Strait of Georgia, Vancouver on Station Papa, Racer in Sechelt patrol area, Rider in Discovery patrol area, Ready in Victoria patrol area.

NAVY

Mackenzie, Yukon and Qu'Appelle en route to San Diego, returning May 6; Chaleur in Vancouver, no return date listed; all other ships in port.

MARINE SCIENCES

Richardson en route to Comox, Parizeau in Esquimalt, Pandora II in Jervis Inlet, Vector at Pat Bay.

$100,000 In Goodies For Crystal

Victoria city council has given tentative budget approval to spending about $100,000 on new facilities and electronic gadgetry at the Crystal Pool, Ald. Ron McKenzie confirmed today.

McKenzie, chairman of the city's parks and recreation committee, said the improvements will include sauna, swirlpool, electronic timing for competitive swimming and underwater speakers for synchronized swimming.

He said the proposal is based on the expectation that the city will receive a grant of one-third of the total cost from the provincial community recreational facilities fund, with the remaining $68,000 being provided from city funds.

Although final approval of the budget item has yet to come, McKenzie is confident that the Crystal appropriation will survive any last-minute cutting in council's closed-door budget sessions.

"I think everything that was going to be cut (from his departmental estimates) has already been cut," he said.

The decision to install sauna and swirlpool reverses earlier council thinking, and goes against a recommendation of the recreation committee last February.

McKenzie explained that aldermen have been swayed by arguments put forward by the Crystal Pool Users' Association, particularly the association's research indicating how certain pools in other B.C. communities have boosted their attendance figures by installing such facilities.

In a brief submitted to council early last month, the CPUA estimated that the added attractions would increase the Crystal's revenue by at least $30,000 a year.

The association also wanted the city to provide an exercise area at the pool, but McKenzie said this, meeting rooms and other possible improvements would have to wait "until the pool has proved itself."

He said the rationale for equipping the pool with electronic timing and underwater speakers is basically the need to complete an unfinished building.

Omitting the equipment in the first place could be compared to "building a car without putting the wheels on."

Picket Lines Lifted

Bricklayers at Beechwood Construction Ltd. were back at work today after lifting picket lines at two building sites late Thursday.

The bricklayers struck Beechwood last week, in an effort to force a new contract, but had to abandon the action when the Labor Relations Board cancelled a March 16 ruling certifying the Bricklayers, Masons and Plasterers International Union, Local One, as representatives for the workers.

Union representatives at first said they intended to maintain the picket lines but later reconsidered. Union spokesman Ben Fleming said today the BMPIU has re-applied to the LRB for certification at Beechwood and has put in a second application charging the company with unfair labor practices.

"Now we're in the same position we were before (winning certification) and we'll have to have hearings again on both applications," said Fleming.

Ask The Times

Q. Would you please tell me the address of the former Margaret Truman, also her married name? I would like to write her about a book she has written. F.L.

A. She is now Mrs. E. Clifton Daniel Jr. The only address available is that of her husband's office. It is 1920 L Street Northwest, Washington, D.C. 20036, U.S.A.

Judge Gives Breather To Mobiles

Tenants of a 15-pad mobile home park in Langford have gained a respite in their fight against eviction notices served on them last year.

County court Judge E. J. C. Stewart has set aside a decision of the deputy rentalsman and sent the matter back for further consideration.

His five-page written judgment followed an application heard March 25 in court when the tenants sought to have the deputy rentalsman's decision reviewed.

Termination notices were served in summer on tenants of the pads at Shirlmae Mobile Home Park, 691 Hoy Lake Road, west of Thetis Lake Park.

The deputy rentalsman refused to set aside the termination notices which gave as the reason "Shirlmae Park going out of business."

But the tenants, through their lawyer Ted Pollard, argued that there has been an error in law and termination notice could only be served if the property was required by the corporation and not its individual shareholders.

He said the corporate entity didn't require the pads for residential premises but in fact to make them non-residential.

Shirlmae Enterprises Ltd. is comprised of landlord Lester Drysdale, his wife and their daughter.

"In my respectful opinion, the deputy rentalsman has ignored the corporate identity of the landlord and has in effect treated the matter as if Mr. Drysdale was the landlord, or alternatively, as if a corporation can occupy residential premises through a shareholder," said Judge Stewart.

He said a corporation "such as that involved in this proceeding as landlord cannot in my opinion bring itself" within one part of a section of the Landlord and Tenant Act.

This part states that the rentalsman shall set aside a termination notice unless he is of the opinion that the landlord requires the residential premises for occupation by himself, spouse, child or parent.

Stewart said he is satisfied that interpretation of the word occupation "must mean' occupation as a dwelling unit. To me no other meaning makes sense . . ."

He added that "clearly the deputy rentalsman has interpreted the word in some other way because he has in effect held that the landlord (assuming for the moment that the landlord is an individual) with respect to each of the 15 residential premises involved in this proceeding requires the same for one of the purposes specified" in one section of the act.

TORONTO MARKET TRADING

In addition to Canadian Press stock reports, bond and mutual fund prices, market quotations also are supplied by the following firms or agencies: Investment Dealers' Association of Canada, Richardson Securities, Royal Bank of Canada, Pemberton Securities, A. E. Ames & Co., Annett Mackay Ltd., Bongard Leslie & Co. Ltd., Midland Doherty Ltd. and Vancouver Stock Exchange.

TORONTO CLOSING STOCKS
Distributed by CP
Toronto Stock Exchange—April 12

Complete tabulation of Tuesday transactions. Quotations in cents unless marked $. z—Odd lot, xd—Ex-dividend, xr—Ex-rights, xw — Ex-warrants. Net change is from previous board-lot closing sale.

Stock	Sales	High	Low	Close	Net Ch'ge
	A and B				
Aby Gln w	z250	67	67	67	
Abitibi	6200	$10¾	10⅜	10⅜	+ ⅛
Abitbi 10	825	554	54	54	— 1¼
Acklands	100	$11½	11½	11½	
Afton Min	100	$8¼	8¼	8¼	— ⅛
Agnico E	2518	57	6¼	6¼	— ½
Agra Ind A	4500	$5⅞	5¼	5¼	
Akaitcho	z200	77	77	77	
Albany	5250	30	30	30	
Alt East G	225	$16½	16½	16½	
Alt Energy	2615	$13⅜	13½	13⅜	
Alta Gas A	8214	$13¼	13	13⅛	— ⅛
Alta G C p	500	563	63	63	+ ½
Alta G F	300	$28½	28⅜	28½	+ ¼
Alta G 9.76	100	$28½	28½	28½	+ ¼
Alcan	36537	$27¼	26⅜	27⅛	+ ⅜
Algo Cent	120	$T11¼	11¼	11¼	— ⅛
Algoma St	20498	$17	16½	17	
AStel p	1200	$24⅛	24½	24½	— ½
Allarco Dv	1500	$13¼	12⅞	13	+ ⅛
Alliance B	100	380	380	380	+ 5
Alminex	8750	$8⅛	8	8⅛	— ⅛
Alum 3rd p	1200	$25¾	25½	25⅝	+ ⅛
Am Bonza	11485	$10¾	10⅜	10⅜	— ⅛
Am Eagle	3000	38½	38	38	+ 1
Am Leduc	22000	8½	8	8½	+ ½
Ang CT 4½	100	$24⅛	24⅛	24⅛	— ⅛
Ang CT 315	345	$34½	34¼	34½	+ ½
Ang U Dev	900	77	77	77	+ 1
Aquitaine	1566	$15¼	15	15⅛	+ ⅛
Arbor C	z250	61	61	61	
Asamera	3710	$13	12⅞	12⅞	— ⅛
Asbestos	300	$22½	22⅜	22½	+ ⅛
Ashland C	100	$11¼	11¼	11¼	— ⅛
Asoc Porc	7500	110	108	110	+ 2
Atco A	4675	$16	15¾	16	
Atl C Cop	2500	38	38	38	— 2
Auric Res	2500	26	26	26	— 1
Avoca M	4000	9½	9½	9½	— ½
BC Sugar A	700	$24⅞	24⅞	24⅞	
BP Can	1615	$10⅜	10⅜	10⅜	+ ¼
Banister C	1700	$11½	11¼	11½	
Bank BC	z30	$21	21	21	
Bank Mtl	17483	$14¾	14¼	14⅜	+ ⅛
Bank N S	8222	$19¼	19	19¼	+ ⅛
Bankeno	7500	150	144	144	— 6
B Cdn Nat	200	$13¾	13¾	13¾	+ ¼
Beavr E A	300	475	475	475	— 5
Becker B p	200	$6¼	6¼	6¼	+ ¼
Bell Canad	5579	$49¼	49	49	— ⅛
Bell A pr	z61	$49⅜	48½	49⅛	
Bell B pr	z50	$49	49	49	
Bell C pr	183	$27⅛	27⅛	27⅛	+ ⅛
Bell D pr	z75	$50⅜	50⅜	50⅜	
Bell 2.28	1983	$26⅜	26½	26½	
Bell 1.80	2930	$21⅜	21⅜	21⅜	— ¼
Bell Can W	8160	325	320	320	+ 5
Beth Cop A	300	$11¾	11¾	11¾	
Big Nama	4000	22	21	22	+ 1
Biltmore I	300	215	205	215	+15
Biltmo A p	200	300	300	300	—10
Black P A	700	410	410	410	—10
Block Bros	3400	$5½	5⅜	5½	+ ⅛
Bombdier	300	56	6	6	
Border C	200	246	246	246	+ 1
Bovis Cor	10308	62	60	61	
Bow Valy	19950	$17	16¼	16⅛	— ⅛
Bralor Res	1430	355	335	355	+20
Bramalea	z15	$6⅛	6⅛	6⅛	
Brascan A	3091	$11¾	11⅜	11⅜	
Brscn 8½	500	$24⅛	24½	24½	— ¼
Brenda M	1100	$9⅜	9¼	9¼	
Bridger	2800	$8⅛	8½	8⅜	+ ⅛
Bright A	500	$5¾	5¼	5¼	
Brinco	400	355	355	355	+ 5
BCFP	800	$25	25	25	+ ½
BC Phone	2075	$12⅜	12½	12½	+ ⅛
BCPh 4.84	225	$14⅛	14	14⅛	+ ⅛
BCPh 5.15	100	$57	57	57	— 1
BCP 10.16 p	572	$29¼	29⅛	29¼	+ ¼
BCP 2.32 p	1588	$28⅜	28¼	28¼	— ⅜
Brunswk	881	$5⅜	5¼	5⅜	+ ⅛
Budd Auto	3100	$7¼	6¾	7¼	+ ½
Budd A w	1000	159	159	159	— 1
Bulora Cor	10000	9	8½	8½	— ¼
Burns Fds	167	$10¼	10¼	10¼	
		C			
CC Yachts	1100	360	360	360	
CAE A	200	$8⅜	8⅜	8⅜	+ ⅛
CFCN	900	$11	10¾	10¾	— ⅛
Cad Frv	400	$9	8⅞	8⅞	— ⅛
Cal Pow A	3300	$32½	32⅜	32⅜	
Cal P 4 p	100	$46¼	46¼	46¼	— ¼
Cal P 10 p	120	$110	107	107	— 2
Cal P 9.80	70	$107½	107	107½	+ ½
Cal P 9.75	40	$107	107	107	+ ½
Cal P 2.36	700	$27⅜	27⅛	27⅛	— ¼
Calmor IB	500	46	46	46	— 4
Cam Mine	19049	41½	41	41	— ½
Camflo	5979	$12½	12¼	12½	+ ⅛
C Chib A	500	375	375	375	— 5
Can Cem A	12504	$8¼	8¼	8¼	— ⅛
CCe C p	100	$14¾	14¾	14¾	— ¼
CDC pr B	767	$102½	102⅝	102⅝	
C Nor West	1657	$6¼	6¼	6¼	
C Pakrs C	100	$18¼	18¼	18¼	
Can Perm	350	$17	17	17	+ ½
CPerm 6¾	1000	$24½	24¼	24½	— ¼
C Safway p	z10	$8⅛	8¼	8⅛	
CS Pete	15450	273	266	268	— 2
Can Trust A	900	$22¾	22½	22¾	
C Trust 7¼	475	$19⅞	19½	19½	
C Tung	750	$9¼	9¼	9¼	— ¼
C Cablesy	360	$13¾	13¾	13¾	
Cdn Cel	580	$7⅜	7¼	7¼	— ⅛
C Found pr	200	$7¾	7¾	7¾	— ⅛
CGE	480	$21¼	21¼	21¼	— ⅛
CG Invest	200	$17⅝	17⅜	17⅝	
C Hidrogas	1200	166	165	165	— 4
C Homestd	3500	$6¼	5⅞	6⅛	+ ⅛
C Hydro	400	$7¾	7¼	7¾	+ ⅛
CI Bk Com	3145	$23½	23¾	23⅝	— ¼
CIL	2020	$18⅜	18½	18½	— ⅛
CI Powr A	5160	$21¼	21⅛	21⅛	— ⅛
CLI Pete	2454	39	39	39	
C Manoir A	400	425	425	425	
C Merrill	2560	$15¼	15	15	— ¼
CNat R	700	440	440	440	— 5
C Ocdntl p	800	$27½	27¼	27⅜	— ¼
GP Inve	1409	$18⅛	18¼	18⅛	+ ¼
CP Inve pr	z135	$36⅛	36⅛	36⅛	
CP Ltd	20903	$17½	17⅛	17½	+ ¼
CPL A p	640	$10	9½	10	+ ½
CPL 4 p	z9	$6⅛	6⅛	6⅛	
C Reserve	6700	$6¼	6½	6½	
Cdn Salt A	175	$15¼	15¼	15¼	+ ⅛
Cdn Sup O	10407	$44¼	44½	44½	+ ½
Cdn Tire	400	36	36	36	
Cdn Tire A	1720	$37⅜	37	37⅛	+ ⅛
C Utilties	1150	$13	13	13	
CU 10¼	2390	$29¼	29¼	29¼	+ ¼
C Util w	1700	400	400	400	+ 5
CWN G 4 pr	125	$9⅛	9⅛	9⅛	+ ⅛
CWN 5½ p	100	$12½	12½	12½	+ ⅛
Cambra	600	340	335	335	+ 5
Canron	1230	$21¼	20¾	20¾	— ¼
Capit Div	1000	26	26	26	
Carl Oil	965	293	290	293	+ 3
Carl A p	100	$23½	23½	23½	
Carma A	7200	$6½	6¼	6½	+ ¼
Cassiar	2300	$7⅛	7¼	7⅛	+ ⅛
Cassidy L	800	395	395	395	
Cassidy A p	300	$6¼	6¼	6¼	
Celanese	1000	365	365	365	
Celan 175 p	300	$17	17	17	+ ⅛
Ctl Est A	z36	$13	13	13	
Chib Kay	4000	10½	10½	10½	+ ½
Chieftan D	600	$11	10⅞	10⅞	
Chieftain p	100	$54¾	54¾	54¾	
Chrysler	2288	$19⅛	18⅞	19⅛	+ ¼
CHUM B	z20	$8¼	8¼	8¼	
Coch Will	1700	38	38	38	— 2
Cockfield	320	360	350	350	
Coles Book	200	$9¾	9¾	9¾	+ ⅛
Cominco	2888	$38¼	38⅛	38¼	+ ¼
Cominco A	1135	$26¼	26	26	
Com Cap	1700	385	380	380	+ 5
CC Tr p	200	$11½	11½	11½	
C Holiday I	400	390	390	390	—10
Comtech	125	275	275	275	
Coniagas	2583	70	67	67	— 7
Con Chm A	500	$7⅜	7½	7½	
Con Bath A	750	$27¾	27½	27¾	
Con Bath p	400	$16¼	16¼	16¼	— ¼
Con Bldg	800	265	265	265	— 1
Con Fardy	3300	345	340	340	— 5
C Marben	3455	71	69	69	— 2
C Morisn	4200	145	140	142	— 2
Cons Prof	4033	17	17	17	
C Rexspar	900	86	86	86	+ 1
Con Textle	1050	160	155	160	+ 5
Con Distrb	1400	290	285	290	
Cons Gas	4452	$14⅛	14	14	— ⅛
Conwest	305	340	340	340	—20
Cooper C	100	$5½	5½	5½	+ ½
Copeland	1500	70	70	70	— 2
Cop Fields	4800	240	235	240	+10
Corby vt	500	$19¼	19	19¼	+ ¼
Cornat Ind	500	$5¼	5¼	5¼	+ ¼
Corp Food	900	$12	12	12	
Coseka R	6944	475	465	470	
Costain R	100	$10½	10½	10½	+ ¼
Costin R w	1000	335	335	335	—10
Craigmt	1477	$5⅞	5¾	5¾	
Crain R L	z50	$8¾	8¼	8¼	
Crestbrk	920	400	400	400	+ 5
Crush Intl	200	$8⅛	8⅛	8⅛	— ⅛
Cuvier M	500	71	71	71	— 1
Cyprus	460	$10⅛	10⅛	10⅛	+ ¼
	D to G				
DRG Ltd A	z50	$5	5	5	
Dale-R	z51	$10	10	10	
Dale-R pr	500	$6½	6½	6½	
Daon Dev	1400	$11⅛	11⅛	11⅛	
Daon A	500	$6¼	6¼	6¼	+ ⅛
D Aragon	13500	21	21	21	+ 1
Decca R	520	$6⅜	6¼	6¼	— ⅛
D Eldona	2800	60	60	60	
Deltan Ltd	4400	56	6	6	
Denison	401	$50½	50⅜	50½	
Dicknsn	800	465	460	460	— 5
Discovry	z450	38	38	38	
Doman I	6900	$5⅛	5	5	— ¼
Dome	511	$50¼	50½	50½	— ½
Dome Pete	9809	$43¼	43¼	43¼	
D Bridge	2330	$19⅞	19¾	19¾	
D Citrs A	100	$6½	6½	6½	— ⅛
D Explor	1600	13½	13½	13½	— 1
Dofasco A	2460	$25½	25⅛	25½	
Dom Store	z20	$14½	14½	14½	
D Textle A	800	$7½	7⅜	7⅜	— ⅛
Domtar	29930	$15⅛	15	15	— ¼
Donlee M	100	$10	10	10	
Dover Ind	272	$39	39	39	+ 1
Dr Mc C A	100	$12¾	12¼	12¼	— ⅛
Dunde Pal	5000	55	55	55	
Du Pont	260	$13⅜	13⅜	13⅜	— ⅛
Dustbane	300	$5½	5½	5½	— ⅛
Dylex Ltd	600	$7⅛	7	7⅛	— ⅛
Dylex L A	988	$7⅛	7⅛	7⅛	— ⅛
E-L Fin	z5	$7½	7½	7½	
East Mal	3310	250	245	250	— 5
East Sul A	1000	96	96	96	
Ego Mines	1000	48	48	48	— 1
Electro A	1700	275	270	275	+10
Elks Stors	100	59	9	9	
Emco w	500	115	115	115	+ 3
Extndcar	1163	$8⅛	8	8	— ⅛
Falcon C	3200	$6⅜	6¼	6⅜	+ ⅛
Falcon	1725	$38	37½	37½	
Fed Ind A	1700	$5¼	5¼	5¼	
Finning T	1100	$15¼	15¼	15¼	
F Mar	z100	41	41	41	
Foodex S	1176	$6⅛	6⅛	6⅛	
Ford Cnda	510	$90⅛	90⅛	90⅛	—1⅛
Francana	3600	$6⅛	6	6⅛	+ ⅛
Fruehauf	200	$6½	6½	6½	+ ½
GFH Steel	200	285	285	285	
G M Res	300	405	405	405	+ 5
Gaz Metr	1300	$6⅜	6⅛	6⅜	— ¼
G Distrb A	100	$6½	6½	6½	— ¼
GMC	928	$73½	73	73⅛	+ ⅛
Genstar L	650	$22¾	22⅜	22¾	+ ⅛
Gnstar L w	200	$6⅛	6⅛	6⅛	+ ⅛
Gnstar Ltd	z50	$14½	14½	14½	— ⅛
Giant Yk	100	$7⅜	7⅜	7⅜	+ ¼
Gibraltar	2500	$6⅛	6½	6⅛	+ ⅛
Goldund M	6000	25	24	24	— 1
Graft G	1300	$31¼	31	31	+ 1
Granduc	z50	111	111	111	
Gt Col Sds	500	$7¾	7⅜	7¼	+ ⅛
GL Paper	300	$28	28	28	+ ⅛
Gt W Life	z40	$55¼	55¼	55¼	
Gt West S	1000	265	265	265	
Greyhnd C	1000	43	43	43	
Greyhnd	500	$16	16	16	
Guar Trst	6438	58	7½	7¼	+ ¼
Guard Cap	300	310	310	310	+ 5
Gulf Can	4531	$28¼	27⅞	28¼	+ ⅜
Gulfstrem	12000	29	28	28	— 1
	H to L				
Halifax D	800	156	156	156	—14
Hambro C	900	395	380	380	—20
H Group A	200	290	290	290	
Ham Tr	z50	$16¼	16¼	16¼	
Hardee	z220	82	82	82	
Harlequin	z50	$14½	14½	14½	
H Wood	1100	100	96	100	+ 1
Hawker A	1380	475	470	475	+10
Hayes D A	2821	56	6	6	
Highmont	z150	145	142	142	— 3
Holinger A	200	$29½	29½	29½	—1¼
Home A	1240	$29½	29⅜	29⅜	— ⅛
Home B	z5	$24¾	24¾	24¾	
Howdn DH	1000	$7⅞	7⅞	7⅞	+ ⅛
Hud Bay A	1610	$19½	19⅛	19¼	— ¼
H Bay Co	4180	$15¼	15⅛	15⅛	— ⅛
HB Oil Gas	1000	$34⅜	34¼	34⅜	
Husky Oil	1945	$25	24¾	24⅞	+ ⅛
Husky B pr	z20	$36	33⅞	33⅞	
Husky E w	1600	$7¼	7⅛	7¼	— ⅛
Hydra Ex	z200	20	18	20	
IAC	2110	$15¼	15⅜	15⅛	— ⅛
IU Intl	3150	$12½	12½	12½	
IWC Com	2200	135	130	135	
Imasco A	3400	$27	26½	27	+ ¼
Imp Oil A	21232	$22½	21⅞	22⅛	+ ⅛
Imp Oil B	3300	$22¼	22	22¼	+ ¼
INCO A	14997	$30⅞	30½	30½	
INCO B	500	$30⅝	30⅜	30⅜	
Indal	600	$15½	15½	15½	— ⅛
Indusmin	220	$11¾	11¾	11¾	— ⅛
Inland Gas	700	$10⅛	10	10⅛	
Inland G p	650	$11½	11½	11½	
Inlnd G 10p	400	$28⅜	28¼	28⅜	+ ¼
Inter-City	3910	$6⅜	6½	6½	
Intrmetco	1100	$6½	6¼	6½	+ ⅛
IBM	91	$291	289	291	+ 1
Int Mogul	320	248	248	248	+ 3
Interpool	100	$16½	16½	16½	— ¼
Int Pipe A	7270	$14	13⅞	14	
Ipsco	1220	$14	14	14	— ⅛
Inv Grp A	1450	$6¾	6⅝	6⅝	
Iron Bay T	200	$5½	5½	5½	
Irwin T A	1200	230	220	226	+11
Island Tel	z50	$12¼	12¼	12¼	
ISO	1000	125	125	125	
Ivaco A	200	56	6	6	
Jannock	1600	$8⅛	8⅛	8⅛	
Jannock B	100	$13	13	13	— ¼
Jannock D	700	$8⅛	8⅛	8⅛	
Janoc 6 p	150	$71	71	71	+ ¼
Jelex	2200	6	6	6	
Kaiser Re	7665	$15¼	15	15⅛	+ ¼
Kam - Kotia	1900	60	60	60	
Kaps Tran	3500	70	66	66	— 4
Keen Ind	1000	61	60	60	— 1
Kelly D A	250	$5½	5½	5½	+ ⅛
Kelsey H	100	$13¾	13¼	13¼	+ ⅛
Kentlng	300	$22¼	22	22	+ ½
Kerr A A	12380	$14⅞	14½	14⅞	+ ⅛
K Anacon	z175	16	16	16	
Koffler A	5100	480	480	480	
La Luz	1000	57	7	7	
Labatt A	2710	$17⅞	17⅛	17⅞	+ ⅛
Labatt A p	250	$17¼	17¼	17¼	+ ⅛
Lab Min	z50	$33⅜	33⅜	33⅜	
Lacana	1300	435	430	430	— 5
Laidlaw A	1900	$6⅞	6⅝	6⅞	
Ldl 9¾s	1300	$10¼	10¼	10¼	+ ⅛
LDnl Cem	400	350	335	350	+15
L Shore	z37	235	235	235	
Laurasia	3625	61	59	59	— 2
Lau Fin	700	$7¼	7⅛	7⅛	— ⅛
Lau Fn 140	z40	$17	17	17	
Leigh Inst	9300	295	290	290	— 4
Levy A pr	400	$6⅛	6	6	— ¼
LL Lac	121	136	136	136	— 4
Lob Co A	300	320	320	320	— 10
Lob Co B	100	335	335	335	
Lob Co pr	z90	$23¼	23¼	23¼	
Lob Ltd Ap	5250	$14	13⅞	14	
Lob Ltd Bp	1900	$15	14⅛	15	
Lochiel	1300	141	138	141	+ 6
Loeb M	1369	375	355	375	+15
Lytton M	1000	46	46	46	
	M to O				
MEPC	222	$8½	8½	8½	
MICC A	200	$27½	27½	27½	
MB Ltd	1685	$23⅜	23⅛	23⅜	— ⅛
Madeline	8600	95	91	93	— 2
Madsen	900	53	53	53	— 1
Magna Int	1450	$15½	15¼	15½	+ ⅛
Magna A	1600	$15½	15¼	15½	+ ⅛
Magnum	400	$26	26	26	+ 2
Majstic Wil	500	225	225	225	— 5
Man Bar	800	99	99	99	— 1
M Lf Mills	z100	$33⅜	33	33	
Marcana	666	12	12	12	
Maritime	643	$19⅝	19½	19½	+ ⅛
Mar T 940	800	$11	10⅞	10⅞	+ ⅛
Martin	5000	12½	12½	12½	
Mass Fer	10150	$20¾	20⅛	20¾	+ ⅛
Mas F A	300	$27⅞	27⅞	27⅞	— ⅛
Mas F B	700	$28	27¾	27¾	
Matgmi A	1200	$14	14	14	
Mc Adam	2000	28	27	27	— 2
McGraw H	1000	$5½	5⅜	5⅜	— ⅛
Mc Intyre	530	$34½	34½	34½	+ ½
McLaghln	1000	$5⅝	5½	5½	— ¼
Melcor	700	480	480	480	
Mentor	1400	295	290	295	
Mercantil	744	$13⅜	13¼	13⅜	
Merland E	8500	430	425	425	+ 5
Met Stor A	400	$9	9	9	
Met Stors p	100	$14	14	14	+ ¼
Minri Res	700	145	145	145	
Molson A	3100	$17⅜	17½	17⅜	+ ¼
Monenco A	500	$8	8	8	
Mtl Trust	550	$11¾	11½	11½	
Moore	6892	$34	33⅜	33⅜	+ ½
Multi Acc	1200	276	275	275	
Myrnar M	2333	62	62	62	
N B Cook	500	70	70	70	— 5
NSI Mark	2000	20	20	20	
NaChrs I	4581	$5¾	5½	5½	
Nat Drug	100	$5½	5½	5½	
Nat Pete	1000	33	33	33	— 2
Nat Trust	840	$17¼	17¼	17¼	
Nemco	10100	205	200	204	
Neonex	2500	200	195	200	+ 5
NB Tel	1015	$18	17⅞	17⅞	
NB Tel 1.85	100	$20½	20½	20½	— 1
N Dimens	10500	85	82	82	
N Goldvue	38000	11	9	10½	— ½
N Kelore	1000	15	15	15	
N Provid D	1500	17	17	17	
N Que Ragl	1300	161	156	161	+ 5
N Senator	1000	9½	9½	9½	— ½
N York Oil	13811	105	101	105	
Newconx	200	420	420	420	+20
Nfld LP A	1200	$12¾	12½	12½	+ ¼
Nfld Tel	2200	$7⅛	7⅛	7⅛	
Newnor	1000	6	6	6	+ ½
Noranda A	17691	$32⅜	31⅞	32⅜	+ ⅜
Norcen	6447	$11⅛	10⅞	11⅛	+ ⅛
Norcen B	100	$19⅜	19⅜	19⅜	
Norcn 150	1000	$19⅛	18¾	19⅛	+ ⅛
Norcen w	2500	9	9	9	
Norlex	2000	4½	4½	4½	
NC Oils	3500	59	8¾	8⅞	— ¼
N Canada	2000	24	24	24	— 1
Nor Tel	4403	$32⅞	32¾	32⅞	
NTecm B w	5500	$13½	13⅛	13½	+ ¼
Northgat	3766	490	485	490	
Northld	10000	10	9½	9½	
NW Util p	z15	$44	44	44	
NS Savngs	1000	$13¾	13½	13¾	— ¼
Nowsco W	300	$21	21	21	+ ¼
Nu-Wst A	100	$11½	11½	11½	+ ¼
Nudlama	5650	25	25	25	
Nufort Res	10666	23	22	22	—1½
Numac	2100	$11⅜	11½	11½	
OPI A	3700	$6¼	6	6¼	+ ⅛
OSP Ind	1230	275	275	275	— 5
Oakwood P	2600	125	124	125	
Obrien	8000	127	125	126	+ 1
Ocelot B	250	$8¾	8¼	8¾	
Okanagan	100	$6½	6½	6½	
Orchan A	1400	246	245	245	— 5
Orlando	z50	$11	11	11	
Oshawa A	305	370	370	370	
Osisko	2500	25	25	25	— 2
Oxford A	1000	$12¼	12⅛	12¼	+ ¼
	P to S				
Pac Coper	3200	125	118	118	— 7
Pac Pete	1055	$27⅜	27⅜	27⅜	+ ¼
Pamour A	3200	395	390	395	
PanCan P	1635	$26⅞	26⅞	26⅞	+ ⅛
Patino N V	114	$17¼	17¼	17¼	— ¼
Pe Ben O	100	360	360	360	+10
Peerless	100	325	325	320	—10
Pembina	z50	400	400	400	
Pennington	200	$7½	7½	7½	
P Dept S	700	$6½	6½	6½	
P Jewl A	200	$5⅞	5⅞	5⅞	
Petrol	200	208	208	208	— 2
Peyto Oils	6750	$6⅜	6¼	6¼	
Phillips Cb	200	$9¼	9¼	9¼	+ ¼
Pick Crow	1250	16	16	16	
Pine Point	995	$32½	32¼	32½	+ ¼
Pitts C	2125	$5⅜	5¼	5¼	— ⅛
Place G	5500	45	44	44	
Plysr B40	200	26	26	26	
Pominex	z100	59	59	59	
Pop Shops	1560	485	480	480	— 5
Pow Corp A	2900	$7⅞	7¾	7¾	— ⅛
Pow Corp B	2000	$7¾	7¾	7¾	
Prado Exp	200	137	137	137	— 3
Preston	200	$13¾	13¾	13¾	
Price Co	9339	$10½	10½	10½	
Qasar Pet	z50	$7⅛	7⅛	7⅛	
Que Man	4500	35	35	35	
Que Sturg	2600	110	105	110	+ 5
Ram	3100	$6¾	6⅝	6⅝	— ⅛
Ranger	1800	$20¾	20⅛	20⅜	
Rank Org	500	310	310	310	
Rayrock	5900	107	98	100	+ 6
Redpath A	700	$13¾	13½	13¾	+ ¼
Redstone	6000	61	60	61	— 1
Reed Pap A	4700	$10¼	10	10¼	
Reed Oslr A	9500	$8	8	8	
Reichhold	400	$20⅞	20⅞	20⅞	
Revelstk	200	$8⅜	8½	8½	— ⅛
Revnu Prp	1860	71	71	71	
Rio Algom	2918	$27½

Water Won't Halt Killer Bees

GEORGETOWN (Reuter) — Evidence that a strain of vicious African bees can fly across wide expanses of water has weakened hope that swarms can be stopped from reaching North America, says a Guyanese bee expert.

The bees have been migrating northward from Brazil at a rate of about 300 miles a year. Their advance has been accompanied by tales of attacks on people and animals, sometimes causing death.

The first human death attributed to the bees, noted for their swarming habits, unprovoked attacks and savage stings, occurred in Brazil in 1966.

Like the plot of a horror movie, 26 African queen bees escaped from the laboratory of genetics professor Warrick Kerr in Sao Paulo in 1956. The professor had brought the bees to Brazil to study cross-breeding. Since then the queens have mated with local varieties and multiplied millionsfold.

Paul Allicock, bee specialist in Guyana's agriculture ministry, said 60 known colonies of bees had reached French Guiana in the northcast of the South American continent.

Only eight miles of ocean separate the island of Trinidad from mainland Venezuela. Allicock said he believes the bees will fly across the Caribbean at this point.

Metis Push Mackenzie Land

YELLOWKNIFE, N.W.T. (CP) — The Edmonton Journal says a new Mackenzie territory, a native peoples' senate and a 15-year residency requirement for voting are included in a land claims document prepared by the Northwest Territories Metis Association.

It says the proposal was contained in a discussion paper presented last week to Indian Affairs Minister Warren Almand.

The 16-page paper was drawn up by a five-man committee including Metis president Rick Hardy and James Wah-Shee, former president of the Northwest Territories Indian Brotherhood.

Unlike the Dene valley native claim of the Indian brotherhood presented to the federal government last October, the Metis proposal does not call for a separate native government in the Mackenzie Valley, the newspaper says.

The Journal says the proposal calls for seven official territorial languages — English and Inuktitut and five Indian tongues — Dogrib, Slave, Chipewyan, Loucheux and Cree.

It also says the proposal speaks of a Mackenzie territory bounded by the Yukon border, the 60th parallel and the treeline.

Within that territory, there would be a negotiated land claims settlement covering all 26 native communities. The claim basically would be administered by a separate Mackenzie native corporation in which all eligible native persons would be shareholders.

Through the corporation and its associated community organizations, the natives would control all hunting, trapping and fishing as well as timber, quarry, water and land-use rights within the lands claims areas.

Corporation employees would not pay income tax.

A Mackenzie district government covering all northerners would legislate matters not subject to the land-claims agreement with the federal government, says the proposal.

The existing Northwest Territorial Council would be scrapped in favor of a Mackenzie territorial legislature with 24 members.

DENTURE PAIN?
Anbesol relieves denture pain fast. Cools, soothes and helps prevent infection.

HEAR
"TOMMY" DOUGLAS
NDP Member of Parliament
Speak on MAJOR ISSUES
Question period to follow
JUAN de FUCA RECREATION CENTRE
WED., APRIL 13 — 8:00 P.M.
4-12

You-Do-It Acupuncture Developed

LONDON (Reuter) — Swedish doctors have developed a type of electric acupuncture, which, they claim, can be used by patients at home to relieve pain.

The electric acupuncture — reported in the science journal New Scientist here Monday — is claimed to work by causing the brain to release morphine-like substances which have a pain-relieving effect.

Acupuncture is the ancient Chinese technique of sticking needles into people to deaden pain.

Swedish doctors Bengt Sjolund and Margareta Eriksson say they have developed a portable electronic device which uses electrodes instead of needles and produces short pulses of low current across the skin. The effect is the same as acupuncture, the doctors claim.

CAR CASKET ALLOWED

LOS ANGELES (UPI) — A judge gave the go-ahead Monday for a wealthy Beverly Hills woman to realize her last wish and be buried in her luxury baby-blue Ferrari sports car "with the seat comfortably slanted."

The body of Sandra Ilene West, 36, has been entombed temporarily at a mausoleum in San Antonio, Tex., pending a probate hearing on two wills she left when she died March 10.

Judge Franklin Dana said the burial request contained in one of the wills, was "unusual, but not illegal."

"My main concern is to see that this poor lady is buried as soon as possible," he said. "She has been lying around long enough and her instructions should be carried out.

"I know of no law either here or in Texas forbidding this type of burial."

Mrs. West's two stepdaughters and her mother had opposed burial with the car, contending Mrs. West had made the will while under the influence of drugs and the family would be ridiculed if the instructions were followed.

The judge said both woman and car should be buried in a wooden crate to "preserve human dignity."

Mrs. West's brother-in-law, Sol West, was named executor of the disputed will and was to inherit the woman's entire $2.6 million estate if he carried out her burial wishes. He was to get only $10,000 however, if he did not follow the instructions.

Perez to Visit

WASHINGTON (AP) — President Carlos Andres Perez of Venezuela will make a state visit here June 29-30, the White House announced Monday.

COLONY
Boneless Breast
CHICKEN
$4.95
3-29
COACH LIGHT ROOM

CPI
Fast Glass Replacement
CPI AUTO GLASS CENTRE
977 FORT ST. 382-3166

the Bay

RED TAG CLEARANCE

Wednesday. Shop for Red Tagged Savings in Home Fashions, Major Appliances, Staples, and More. Personal Shopping Only, Limited Quantities.

STATIONERY and NOTIONS
200 looseleaf refills. Wide only. Were, 1.89 To clear, 97¢
Look for red tags on games people play.
Plastic coated playing cards. 2 packs. Were, 3.35 To clear, 1.99
3 wide ruled Key Tabs, To clear, 97¢
150 sheets of yellow typing paper. Were, 1.15 To clear, 97¢
Sheaffer skript ink. Royal blue. Was, .69 To clear, 29¢
Oil pastels. Assorted colours. Were, .88 To clear, 69¢
Assortment of garment bags. Were, 11.95-$40. To clear, 7.99-29.99
Ladies' change purses and men's zippered wallets. Assorted. Made in Canada. Were, $4-2.29 To clear, 2.99-1.29
Closet organizers. Garment bags, dress and suit bags. Were 2.98-9.98 To clear, 1.99-6.99
Stationery and Notions, Main Floor

ATTENTION BOOKWORMS
Save ⅓ on books
Save a bundle on hard cover Canadiana, Gardening, Children's books and hobbies. Were $150-59¢ To clear, 39¢-5.29
Books, Main floor

Save ⅓ on SMALL ELECTRICALS
While they last ⅓ off assorted shaver, stylers, dryers, etc. Repair warranty only. Sample: Philips Philashave HP 1308. Was 54.95 To clear, 40.99
Health and Beauty Aids, Main Floor

RED TAGS IN THE GARDEN SHOP
Vapona and Raid insect strip 1.99
B.B.Q. skewers 4.99
Informative plant posters ..... 49¢
Wagon and wheelbarrow plastic planters 3.99
Assortment of 3 parts 1.99
Garden Shop, Second Level Parkade

SPORTING VALUES
Love cups. Tennis ball holder that clips to belt. To clear, 9¢
Assorted men's tennis clothing. Includes shorts, shirts in white only. Broken Sizes. Were 6.99-14.98. To clear, ½ price
Sporting Goods, Lower Main

DECORATIVE ACCESSORIES
Beautiful metal wall plaques. Were, 7.99 To clear, 4.99
Assorted ornamental statues ½ off
Hanging baskets with artificial flowers To clear, 10¢-1.99
Decorative Accessories, Third Floor

STAPLES and HOUSEWARES.
20-oz. beer mugs. Were 4/3.88 To clear, 49¢
Round metal table mats. 8-inch Were 14.98. To clear, 8.99
Round 3¼-inch metal coasters. Were, 5.98 To clear, 3.99
30% off serving trays, relish dishes and salad bowls. Assorted.
Baribeau Carving Board 10x9x¾ With handle. To clear, 6.99
Trivets. Wood with ceramic inlay. Were, 7.99 To clear, 4.99
Parquet design wooden platters. Rectangular and round. Were, 21.98 To clear, 15.99
50% off assorted bathroom accessories. Dress up your bath at a savings. Glasses, towel holders, pitchers and trays, soaps, tissue box holders.
Caldwell tub mats. Terry, cotton and polyester. Peach only. Were, 6.50. To clear, 3.99
Shower curtains ..... ½ off Clearance of discontinued lines.
Numbered napkin rings. Set of six, white with red or black numbers. Were, 3.98 To clear, 99¢

DRAPES
Spectrum ready-made drapes. Malimo loose weave, textured, unlined and pleated. Brown/green, melon, gold. 100x84-inches, 150x84-inches. Were, 59.98-89.98 To clear, 49.99-69.99
Assorted lined drapes. All kinds, 100x84-inches, 150x84-inches. Were, 79.98-0165. Broken lines and sizes. To clear, 59.99-89.99
Draperies, Fourth Floor

FURNITURE
Bauhaus modular-style cotton covered sofa. In Alabaster beige or brick colours. Was, $550. To clear, $427
Cotton cord ottoman by Standard. 32x32-inches. Was $100. To clear $57
5-piece dinette suite. Wood grain-like table with high back chairs in chrome and naughyde. Was, 329.95 To clear, $239
Croyden hide-a-bed by Simmons. 2-cushion style, brown/beige plaid. Was, $669. To clear, $569

CLEARANCE ON CLEARANCE FURNITURE
We have taken a tempting 15% off sofas, chairs, tables, mattresses and box springs.
Two samples of the savings:
1 only, 3-piece dark pine bedroom suite. Was $1199. Then $947. Now, $805
1 only, French Provincial sofa. Was, $500. Then $457. Now, $388

STEREO COMPONENT PACKAGES
1 only, Noresco package No. 28767, AM/FM/FM stereo receiver with 50 watts, dynamically balanced turntable, speaker, walnut cabinet. Was 999.95. To clear, $899
1 only, Hitachi No. SR5200 AM/FM/FM receiver. 20 watts per channel. Was 399.95. To clear, $199
2 only, Sanyo RD-4541 cassette decks. Were, 199.95 To clear, $167
Home Entertainment, Fourth Floor

FLOOR SAMPLE CLEARANCE
Discontinued models and floor samples, limited quantity, as is condition, subject to prior sale.
1 only, Lloyd's console stereo. was 449.95 To clear, $327
2 only, Lloyd's console stereo. Were 449.95 To clear, $367
2 only, Baycrest 20-inch colour TVs. Were $529. To clear, $447
1 only, RCA 20-inch colour TV. Was $719.95 To clear, $597
1 only, Amana radar range. Was $829. To clear, $767
2 only, G.E. electric dryers. White. Were, 269.95 To clear, $217
1 only, G.E. automatic washer. White. Was 429.95 To clear, $367
2 only, Baycrest 15 cu. ft. freezers. Were 329.95 To clear, $257
1 only, Baycrest 12 cu. ft. freezer. Was, $309. To clear, $237
1 only, Danby 3.2 cu. ft. mini fridge. 224.95. White To clear, $187
Major Appliances, Fourth Floor

FLOOR CARE
Clearance of demonstrators and floor models. All in good working order, some with missing parts.
Samples:
Baycrest Powerhead vacuum. Was, 134.98 To clear, 84.99
Baycrest upright vacuum. Was, 114.98 To clear, 89.99
Hoover Celebrity II. Was, 179.99 To clear, 149.99
Floor Care Centre, Fourth Floor

WATCH FOR THE APPLAUSE FASHION MAGAZINE DELIVERED IN WEDNESDAY'S VICTORIAN

Hudson's Bay Company

Supplement to Victoria Colonist & Daily Times

Sears

Go for value

shop at Sears

Great buys on Spring things for your family. For 4 days only!

Shop 9:30 a.m. Wednesday, April 13 through 5:30 p.m. Saturday, April 16, while quantities last.

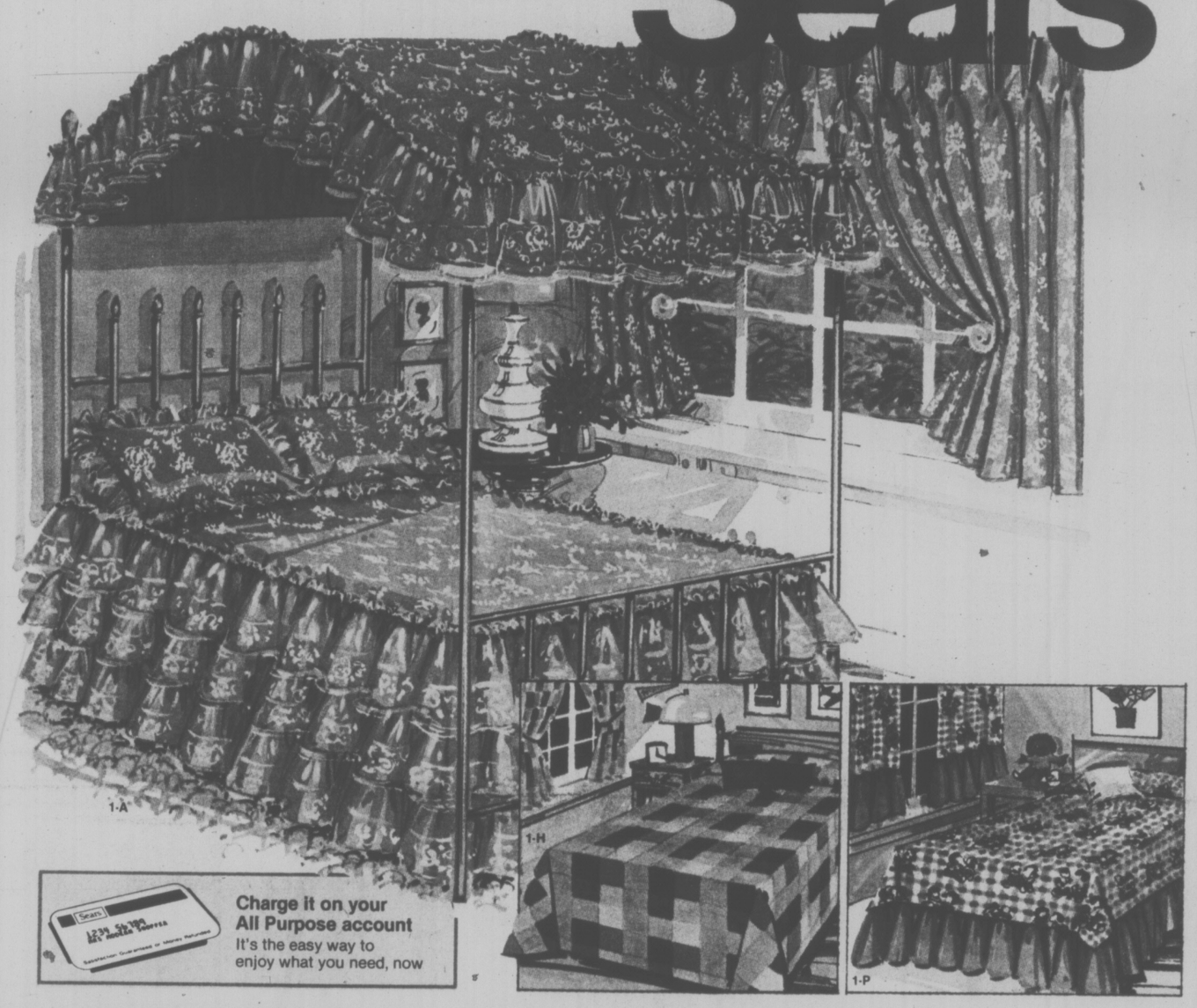

1-A

1-H

1-P

Charge it on your All Purpose account
It's the easy way to enjoy what you need, now

Save $10

Dainty, ruffled spreads and coordinating draperies

26.98 Twin spread

Reg. 36.98

1a. 'Dreamland', frothy ruffled coordinates of Dacron® polyester marquisette in luscious shades of Lemon Yellow, Strawberry Pink, Medium Blue or Lime. Pretty quilt-top spread with polyester fill. Just hand-wash; drip-dry. Save now! 15 434 B.
1b. Double-size spread. About 95" x 108". Reg. 51.98 **41.98**
1c. Quilted sham with ruffled trim. Only **9.99**
1d. Ruffled canopy with acetate lining. Twin **24.98,** double **26.98**
Save! Matching draperies. Lined. Pinch-pleated. Hooks incl.
1e. Size 75" x 45". Reg. 31.98 **26.98** pr.
1f. Size 50" x 63". Reg. 26.98 **21.98** pr.
1g. Size 75" x 63". Reg. 38.98 **33.98 pr.**

Save $2. Loom woven colorful check. So easy care!

17.97 Twin spread

Reg. 19.99

1h. 'Rainbow'. Multi color check coordinates in loomwoven acrylic. Perma-Prest. Just machine-wash; no ironing needed. One color only. Save! 10 187 **1j.** Bunk Reg. 14.98 **12.97 1k.** Double. Reg. 21.98 **19.97.**
Matching draperies. Pinch pleated. Hooks included. **1m. 50" x 45".** Reg. 16.99 pr. **14.97. 75" x 45".** Reg. 24.98 **22.97** pr. **75" x 63".** Reg. 31.98 **29.97** pr.

Save $5. Old fashioned 'Ragtime' on gingham check

16.97 Twin spread

Reg. 21.98

1p. Raggedy Ann and Andy on charming co-ordinates. 100% cotton. Machine wash-and-dry; touch-up ironing needed. Unquilted top, attached ruffle trim. Color choice: Strawberry Pink or Blue. 15 042 C.
1q. Matching draperies. Pinch-pleated headings; hooks incl.
50" x 45". Reg. 15.98 **12.97** pr. **75" x 45".** Reg. 23.98 **20.97** pr.
75" x 63". Reg. 28.98 **25.97** pr.

Sears: Draperies (24) Downtown (4th floor), Burnaby, Richmond, Surrey, North Vancouver, Nanaimo, Victoria, Kamloops, Kelowna, Chilliwack, Prince George. 24 Hour Teleshop.

Save $2 on 'Old York' flannelettes

7.99 ea. Reg. 9.99 Twin, flat/fitted

1r. Multicolor print on White. Cotton/polyester blend. 'Elasto-Fit' fitteds. 63 450 B ser. Dbl., flat/fitted Reg. 10.99. **8.99**

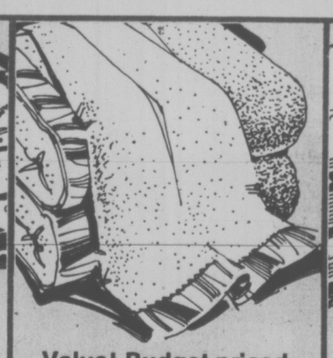

Value! Budget-priced blanket—2 sizes

6.99 ea. Twin/dbl.

1s. Acrylic/polyester/nylon blend. Blue, Gold, Green or Pink. 62 626 B ser. Dbl./queen, 80 x 90" **ea. 9.99**

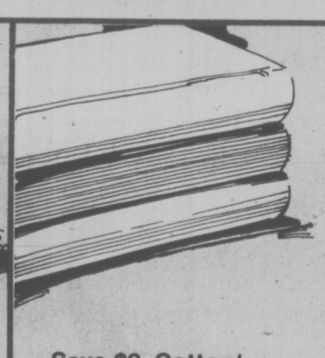

Save $2. Cotton/polyester flannels

8.29 ea. Reg. 10.29 Twin, flat/fitted

1t. Fitteds have 'Elasto-Fit' corners. In Blue, Yellow or Pink. 63 610 B ser. Dbl. flat/fitted Reg. 11.29 **9.29 ea.**

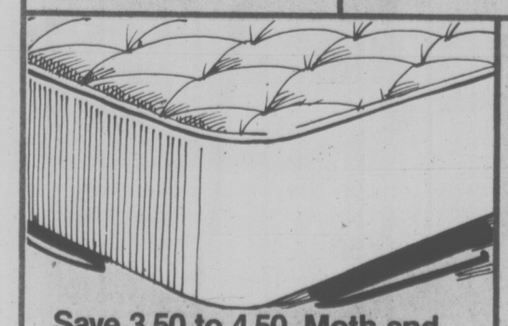

Save 3.50 to 4.50. Moth and mildew proof mattress pads

1u. Twin size	1v. Double size	1w. Queen size
Reg. 13.49	Reg. 15.49	Reg. 18.49
9.99 ea.	**11.99** ea.	**13.99** ea.

Cotton top pad with spun Polypropolene bonded back. Non-allergenic. 42 392/3/4

Soft polyester fill pillow

Gives you med.-soft head support. Is moth, mildew-proof. Non-allergenic, too. Cotton print cover has corded edges. Machine-wash. 43 294 A series. Standard 19 x 25":
1xx. Queen size, 20 x 29" **each 8.99**
Pillow covers. Save $1. Cotton top with spun polypropolene bonded back. Non allergenic.
1x. Standard size. 42 395. Reg. 3.69. . . **ea. 2.69**
1y. Queen size 42 394. Reg. 4.69. . . . . **ea. 3.69**

Sears: Staples (96) 24 Hour Teleshop

Sears Value!

'Country Patch' acrylic blanket

11.99 Twin/Double

Beautifully matched patches are printed on acrylic. Look real, too! Nylon binding finish. Machine-washable. Non-allergenic; moth and mildew-proof. In Brown/Blue or Green/Pink. 62 612 B series.
1z. Twin/double, 72 x 90".
1a. Double/Queen, 80 x 90" **ea. 14.99**

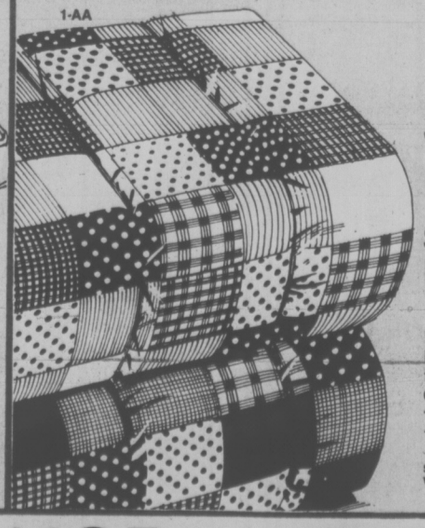

1-AA

Save $3 to $5

Rustic Nordic style comforters

Save $3 Reg. 21.99 **18.99** Twin

Knockout geometric patches printed on polyester/cotton blend. Filled with fluffy polyester; brushed back. Quilt stitched. Perma-freshed with Sani-Gard. Machine wash. Royal Blue/Red or Brown/Orange. 44 860 B
1bb. Dbl., 70 x 82" Reg. 26.99 **ea. 22.99**
1cc. Queen, 78 x 88" Reg. 31.99 **ea. 26.99**

Sears: Staples (96) Downtown (4th floor), Burnaby, Richmond, Surrey, North Vancouver, Nanaimo, Victoria, Kamloops, Kelowna, Chilliwack, Prince George. 24 Hour Teleshop.

24 HOUR TELESHOP FOR VICTORIA 595-3161

Simpsons-Sears Ltd. Satisfaction guaranteed or your money refunded. 'Reg.' or 'was' refer to Simpsons-Sears prices.
24 Hour Teleshop VICTORIA 595-3161 • Hillside Centre, 3190 Shelbourne Street • Open daily 9:30 to 5:30; Wednesday, Thursday and Friday till 9

Sears

Go for value shop at Sears

Shop Wednesday, April 13, through Saturday, April 16, while quantities last.

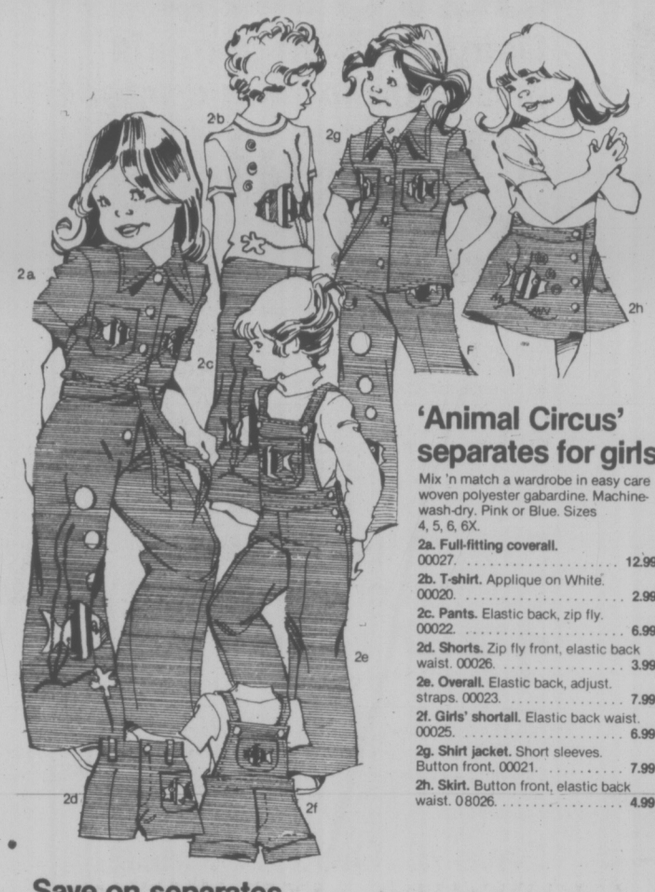

'Animal Circus' separates for girls

Mix 'n match a wardrobe in easy care woven polyester gabardine. Machine-wash-dry. Pink or Blue. Sizes 4, 5, 6, 6X.

2a. Full-fitting coverall. 00027. ..... 12.99
2b. T-shirt. Applique on White. 00020. ..... 2.99
2c. Pants. Elastic back, zip fly. 00022. ..... 6.99
2d. Shorts. Zip fly front, elastic back waist. 00026. ..... 3.99
2e. Overall. Elastic back, adjust. straps. 00023. ..... 7.99
2f. Girls' shortall. Elastic back waist. 00025. ..... 6.99
2g. Shirt jacket. Short sleeves. Button front. 00021. ..... 7.99
2h. Skirt. Button front, elastic back waist. 08026. ..... 4.99

Save on separates for toddler girls!

More animal-happy co-ordinates, exclusively at Sears! All machine-wash-dry texturized woven polyester. Pink or Blue. Sizes 2, 3, 3X.

2t. Save $1. Overall. (Not shown). Elastic back waist, bib pocket. 01037. Reg. 6.98. ..... 5.97
2n. Save $1. Shortall. Elastic back waist, bib pocket. 08027. Reg. 5.98. ..... 4.97
2p. Save 51¢. Spun polyester knit T-shirt. Applique front. White. 09034. Reg. 2.98. ..... 2.47

Here's value!

Co-ordinate an 'animal fair' for you little one!

2.47 to 6.97

Polyester gabardine in Pink or Blue. Sizes 20(15-20 lbs.), 26(21-26 lbs.), 32(27-32 lbs.).

2r. Bib overall. ½ boxer waist. 03124 ..... 6.99
2s. Long sleeve jac shirt. 07185. ..... 6.99
2t. Pull-on pants. ½ boxer waist, mock fly front. 03115. ..... 4.99
2u. Bib shortall. ½ boxer waist. 03340. ..... 4.99
2v. Topper and panty set. 04045 ..... 7.99
2w. T-shirt. Polyester knit, White only. 07215. ..... 2.99

Sears: Infants', Children's Wear (29) Downtown (2nd floor) Burnaby, Richmond, Surrey, North Vancouver, Nanaimo, Victoria, Kamloops, Kelowna, Chilliwack, Prince George. 24 Hour Teleshop.

Save 25%

Famous brand name body fashions

Save 6.26

Playtex 18-hour Briefelette
2mm. All-over shaping in a smooth pull-on. Lined lace cups; control tummy panel; double hook closing; tricot crotch, 4 garters. White. 34-38B, 16345; 36-40C, 16346. 38-42D, 16347. Reg. 26.95. . . **20.19**

Reg. 24.95 **18.69** ea.

Save 2.25

Wonderbra Support lace bra. Smooth nylon lace 3-section cups. White, Beige.
2nn. 34-40D, 33244. Reg. $10. ..... **7.49**
2pp. 34-38B, 33242; 34-38C, 33243. Reg. $9. ..... **6.75**

PLAYTEX®

Save 2.26

Playtex Cross-Your-Heart.
2rr. Famous styling, lifts and separates. Seamless tricot cups, stretch midriff band, stretch sides and back. Adjustable stretch straps. Beige. 34-36A, 30121; 34-38B, 30122; 34-38C, 30123. Reg. 8.95. ..... **6.69**

Save 2.25

Wonderbra underwired bra
Crepeset nylon tricot with Lycra spandex sides and back, accent shadow lace. White or Beige.
2ss. 36-40D, 42264. Reg. $10. **7.49**
2tt. 34-40DD, 422625. White only. Reg. $10. **7.49**
2uu. 34-38B, 42262; 34-38C, 42263. Reg. $9. ..... **6.75**

Save 2.63

Formfit Very Confidential
2vv. Heavy polyurethane padded to add one full cup size. Smooth, rounded countour. Seamless tricot outer cup, lace trim. Adjustable tricot straps, back stretch inserts. White or Beige. 32-36A, 36921; 32-38B, 36922. Reg. 10.50. ..... **7.87**

Save 2.75

Wonderbra front-close bra
2ww. Push-up styling with fiberfill lined lace cups. Underwired, removable fiberfill pads. Wide-set lace covered straps are adjustable, back stretch inserts. White or Beige. 32-36A, 56311; 32-38B, 56312; 34-36C, 56313. Reg. $11. ..... **8.25**

Sears: Intimate Apparel (18) Downtown (2nd floor), Burnaby, Richmond, Surrey, North Vancouver, Victoria, Nanaimo, Kamloops, Kelowna, Chilliwack, Prince George. Personal Shopping Only.

Save $1

'Fruit of the Loom' decal front T-shirt

Reg. 2.99 **1.97** ea.

2y. Canadian-made, top quality cotton knit. Paknit for improved shrinkage control. Machine-wash-dry. Assorted decals and colors. Sizes 8(fits 7-8), 12(10-12), 16(14-16), 18. 91709.

Budget-priced jeans of tough cotton denim

4.97 ea.

2z. With back riser for great fit; scoop front pockets, watch pocket, 2 back patch pockets. Navy Blue cotton denim. Machine-wash-dry. Sizes 8-16. 11602.

Pre-washed denim jeans

8.97 ea.

2aa. (Not shown). Western style with front scoop pockets and watch pocket, 2 back patch pockets. Pre-washed Navy cotton denim. Sizes 10-18. 11644.

Save $1! Patchwork T-shirt

2.97 ea.

2bb. Reg. 3.99. (Not shown). Short sleeve knit of polyester/cotton. Crew neck, hemmed straight bottom. Overlock patchwork front. Multi colors Blue or Yellow. 8-18. 91705.

3-pc. pyjama set

Reg. 4.99 **3.99** set

2cc. One coat style top, long leg bottoms and short leg bottoms. 100% cotton comfort. Assorted patterns. Sizes 8-18. 95008.

Sears: Boys Wear (40) Downtown (2nd floor), Burnaby, Richmond, Surrey, North Vancouver, Nanaimo, Victoria, Kamloops, Kelowna, Chilliwack, Prince George. 24 Hour Teleshop.

Just say "Charge it" on your handy Sears All Purpose Account

'Country Casual' for smart fashion value!

Plaid shirt **4.97** each
Pants **8.99** each

Save $1

2dd. Long sleeve plaid shirt has full placket front and pointed collar. Stay-fresh polyester/cotton. A great shirt for all year round, with pants or skirts or shorts, on its own or in layers! Sizes 8-14. 3458. Reg. 5.98. ..... 4.97

Value!

2ee. Roughhouser pants are fashioned of long wearing 80% cotton/20% polyester blend fabric. Front scoop pockets, back yoke, double needle stitch, belt loops. Camel, Rust, Mint, Mid-Blue, or Tan. In sizes 8-14. (Belt not incl.) 112.

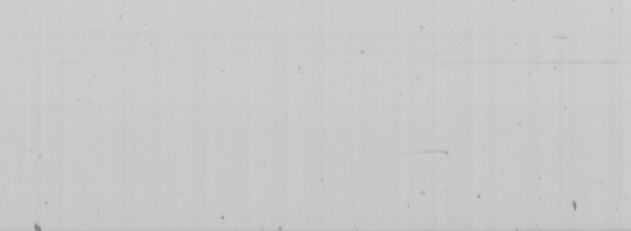

Save $1 Water-resistant squall jacket

5.49 Reg. 6.49

2ff. Nylon cire squall has drawstring hood, zip front, elasticized cuffs. Front patch pocket. Red, Orange, Blue, Gold. Sizes S.M.L. 8231.

Shirt style nylon cire jacket

8.98 each

2gg. Shirt style collar, covered zip front, snap-close elasticized cuffs. Sailboat print front. Royal Blue or Red. Machine washable. Sizes S.M.L. 8313.

Nylon taffeta jacket with hidden hood

6.97 Reg. 7.98

2hh. Save $1. Machine washable jacket has hidden drawstring hood, zip front, and two front zip pockets. Snug fitting elasticized cuffs. Red or Yellow. Sizes S.M.L.

Save $2 Knit poncho

5.97 Reg. 7.98

2jj. Crochet look, all fringed around the bottom, rib-knit at neck. White, machine-wash acrylic. 2432.

Short sleeve T-shirts

2.99 each

2kk. Great value and fashion! Jacquard pattern and stripes in Red/White, Blue/White, Yellow/White. Polyester/cotton. Sizes 8-14. 1937.

Sears: Girls' Wear (77) Downtown (2nd floor), Burnaby, Richmond, Surrey, North Vancouver, Nanaimo, Victoria, Kamloops, Kelowna, Chilliwack, Prince George. 24 Hour Teleshop.

Save 50¢

Easy care polyester knit shirt for boys

Reg. 3.49 **2.97** ea

2x. This cool and casual popover has fashion collar, button placket and breast pocket. 100% polyester knit. Machine-wash-dry. Yellow, Red, or Navy. Sizes 8(fits 7-8), 12(10-12), 16(14-16), 18. 91537.

Sears: Boys' Wear (40) Downtown (2nd floor), Burnaby, Richmond, Surrey, North Vancouver, Nanaimo, Victoria, Prince George, Kamloops, Kelowna, Chilliwack. 24 Hour Teleshop.

Sears

Go for value shop at Sears

Shop 9:30 a.m. Wednesday, April 13 through 5:30 p.m. Saturday, April 16, while quantities last.

Save $2

The 'putter' pant at our lowest price of the season!

Regular 10.99 **8.97** each

3a. What a buy! A Perma-Prest casual pant in cotton-polyester blend. Ideal pant for the man who likes to spend weekends puttering in the garden and doing odd jobs about the house. 4 shades to choose from: Navy, Lt. Blue, Light Green or Beige. Has straight legs, 2" belt loops. 2 angle front pockets and 2 back pockets. Even waist sizes 30-42. Inseams 30-32". Regular fit. 84 005 B.
3b. Full fit. Has all the features of the above. Navy, Lt. Green or Beige. Sizes: 34-44". 82 005 B. Reg. 10.98. **8.98**

Sears: Men's Work Clothing (51) Downtown (main floor), Burnaby, Richmond, Surrey, North Vancouver, Nanaimo, Victoria, Kamloops, Kelowna, Chilliwack, Prince George. 24 Hour Teleshop.

Save $4

Polyester/cotton jackets

Lined or unlined Your choice **15.99** Reg. $20

3c. A basic style windbreaker in easy care polyester/cotton. Has laydown collar, zipper closing, slash pockets. 27" length. Acetate lining. Navy, Blue, Green, Grey, Brown. Sizes 36-46. 07 024.

3d. Popular club jacket has raglan sleeves, zipper closing, slash pockets. Contrasting knit waistband, cuffs, collar. Unlined. Choice of Navy/Powder, or Beige/Putty. In sizes 36 to 46. 07 025.

Sears: Men's Dress Wear (45) Downtown (main floor), Burnaby, Richmond, Surrey, North Vancouver, Nanaimo, Victoria, Kamloops, Kelowna, Chilliwack, Prince George. 24 Hour Teleshop.

Sears value!

Men's dress slacks. Comfortable, easy care!

19.97 each

3e. 100% textured woven polyester in hopsack weave. Ban-Rol waistband. Machine wash-dry. even waist sizes 30-40. Beige, Green, Blue or Grey. 44 978.
3f. Glen check pattern dress slacks ideal with blazer or sweater. 100% polyester double knit. Machine-wash-dry. Even waist sizes 30-40. Green, Grey, Brown. 44 974 B.

Sears: Men's Casual Shop (41) 24 Hour Hour Teleshop

Save $5

Men's sport shirts. 3 patterns, 1 low price!

Easy care short sleeve shirts. Machine wash/dry **7.97** each Reg. 12.99

Stock up for spring! All styles are 60% Arnel® triacetate-40% polyester, comfort knit. 2-pc. banded collar for a neat, crisp look. Chest pocket. Square hem for either inside or outside the pant wear. Sizes: 14½(S), 15½(M), 16½(L), and 17(XL). **3j.** Exciting 'Cloud and window pane' design in Brown or Blue on White. 28 203 B. **3k.** Dramatic dark floral print in Brown or Blue. 28 204 B. **3m.** Popular diagonal check print in Brown, Blue or Green. 28 205 B.

Sears: Men's Furnishings (33) Downtown (main floor), Burnaby, Richmond, Surrey, North Vancouver, Nanaimo, Victoria, Kamloops, Kelowna, Chilliwack, Prince George. 24 Hour Teleshop.

Save $1

Men's short sleeve Perma-Prest dress shirts, 2 favorite prints

4.97 ea. Reg. 5.99

Easy-care 65% polyester-35% cotton dress shirts in 2 patterns. 3 summer shades: Blue, Brown or Green. Regular fit, sizes 14½, 15, 15½, 16, 16½, 17. **3n.** Stylized stripe on White. 24 615 B. **3p.** Floral print on light tint. 24 616 B.
Fashion ties. Color co-ordinated to complement our assortment of dress shirts. 63515 **3.47** each

Sears: Men's Furnishings (33) 24 Hour Teleshop (see above)

Great slacks for spring!

Men's polyester houndstooth slacks

11.97 ea.

3g. Easy-care! Non-curl, Griptex waistband. Machine-wash-dry. Even waist sizes 30-40. Black/White, Blue/Black/White, Brown/Black/White. 45 008

Texturized polyester gabardine slacks

10.97 ea.

3h. (Not illust.) Easy-care slacks feature non-curl Griptex waistband. Even waist sizes 30-40. Navy, Brown, Beige or Green. 45 010.

Sears: Men's Casual Shop (41) Downtown (main floor), Burnaby, Richmond, Surrey, North Vancouver, Nanaimo, Victoria, Kamloops, Kelowna, Chilliwack, Prince George. 24 Hour Teleshop.

Check this low price!

Men's polyester blend short sleeve dress shirts. Great buy!

3q. Get several at this price! Easy care polyester/cotton blend shirts have 4" long point collars, color matched buttons. Solid colors of Mint Green, Tan, Powder Blue, White. Sizes 14½-17. 24 350.

4.49 each

Sears: Men's Furnishings (33) 24 Hour Teleshop (see above)

Sears

Go for value shop at Sears

Shop 9:30 a.m. Wednesday, April 13 through 5:30 p.m. Saturday, April 16, while quantities last

Save $10

9-pc. 'Bouquet' cookware set at a low price!

49.99 Reg. 59.99

4a. Designed for Sears with detailed Brown floral pattern on Off White background. Porcelain-on steel cookware is easy to clean and dishwasher safe. Stainless steel rims on pans and heat-resistant handles, knobs. Consists of 48 oz., 64 oz., 96 oz. saucepans, 160 oz. Dutch oven (all with covers) and 9" open skillet. Dutch oven cover also fits skillet. 11386.

4b. Save $2 on 64 oz. whistling kettle. 11 382. Reg. 15.99 **13.99**

Sears: Housewares (11) Downtown (3rd floor), Burnaby, Richmond, Surrey, North Vancouver, Nanaimo, Victoria, Kamloops, Kelowna, Chilliwack, Prince George. 24 Hour Teleshop

Save 25%

40 piece ironstone set in choice of 2 patterns

31.48 Reg. 41.98

Highly resistant to chipping and cracking; dishwasher and detergent-safe. 40-piece set, service for 8, includes 8 each: cups, saucers, bread/butter plates, soup/cereal bowls, dinner plates. Choose from 2 lovely patterns.

4c. 10 742—'Paula' **31.48**
4d. 10 732—'Sandra' **31.48**

Sears: China (21) Downtown (4th floor), Burnaby, Richmond, Surrey, North Vancouver, Nanaimo, Victoria, Kamloops, Kelowna, Chilliwack, Prince George. 24 Hour Teleshop.

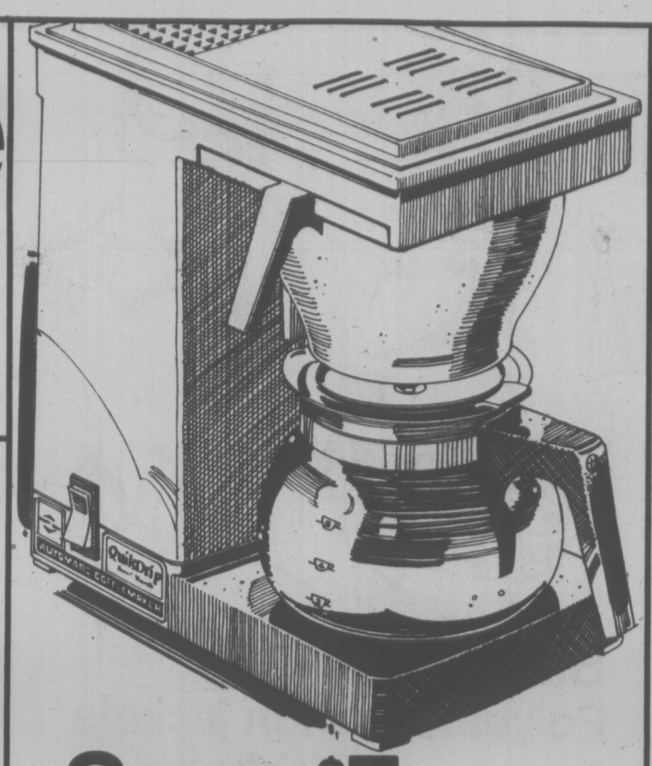

Save $7

Sears big 8-cup coffee maker. Brews 2-8 cups

29.98 Reg. 36.98

4e. Now have all the advantages of a drip coffee maker at this low price! Brews 2-8 cups of coffee at a cup a minute. Dual filtering makes coffee clear, no upleasant sediment. Hot water drips through coffee grounds only once! Collects in glass 40 fl. oz. carafe. 50 paper filters incl. Warming plate keeps coffee hot. 67 419.

Save $5 on 7 speed blender

23.98 Reg. 28.98

4f. 44-oz. plastic jar, stainless steel cutter blades remove for easy cleaning. Solid-state motor. Plastic lid, add-a-cup. Jar graduated in cups, oz. Parsley Green housing. 3' cord. Recipe book. 68 013

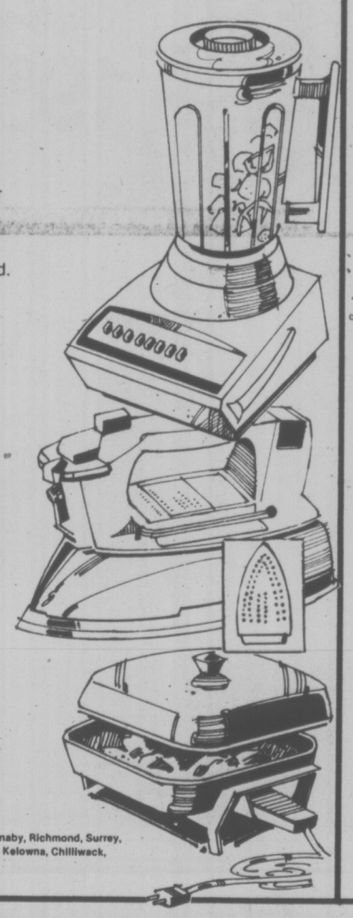

Save $7. Spray/steam/dry iron

29.98 Reg. 36.98

4g. Exclusive heat-gauge control reduces scorch risk, tells temp. at a glance. Steam control adjusts temp. and steam separately. Pale Blue. 62 092.

Save $3 on 11½" buffet frypan

23.98 Reg. 26.98

4h. Ideal for all your cooking needs. Fully immersible when probe control is detached. Avocado. 64 930.

Sears: Electricals (34) Downtown (3rd floor), Burnaby, Richmond, Surrey, North Vancouver, Nanaimo, Victoria, Kamloops, Kelowna, Chilliwack, Prince George. 24 Hour Teleshop.

Save $30

Kenmore Powermate deep cleans your house

189.88 Reg. 219.98

4j. You get an exceptionally versatile cleaner and at a bargain price too! It has 2 very powerful motors which combine strong canister suction with the sweeping action of an upright. Beater bar and brush loosen dirt and sweep it away. Cleans pile up to ¾" high. Set of tools ride on canister. 32 689.

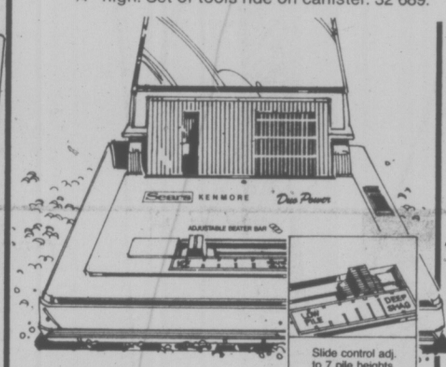

Save $20 Canister-type upright vacuum

149.98 Reg. 169.98

4k. Almost 3 times the power of our bag uprights. 7 brush heights. Beater bar action. Dust bags. 30 358.

4m. Deluxe attachment set incl. 4 tools, hose, wands. 33 024 **29.98**

4n. Save $10. 2 speed shampooer/polisher. 'Hi' speed for shampooing/polishing; 'Lo' speed for scrubbing. Fingertip liquid control. 128-oz. dispenser. Incl. scrub/wax/polish, shampoo brushes and felt pads. 60 854. Reg. 79.98. **69.98**

Concentrated rug shampoo. 71 131 **5.89**

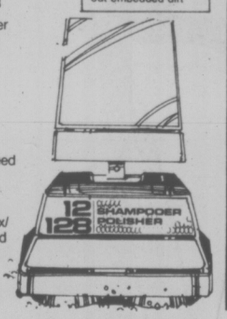

Save on 6 pkg. vacuum bags

5.88 Reg. 7.74

4p. All bags are treated with Sani-Gard to prevent growth of bacteria. 3 per pkg.

4q. Oversize bags. Reg. 8.94. 6 pkg. for **6.88**

Just say "Charge it"

Sears: Vacuums (20) Phone Enquiries: Downtown 689-4111, Burnaby 433-3211, Richmond 278-5542, Surrey 588-0811, North Vancouver 985-7722, Nanaimo 753-4111, Victoria 595-9111, Kamloops 374-6611, Kelowna 763-5811, Chilliwack 858-5211, Prince George 564-8111.

'Dream Rose' coordinates

Beautiful jumbo size comforter

Twin size **23.99** abt. 68x86"

Feather light! 'Dream Rose' floral print top and bottom for added wear. Jumbo-sized means there's a generous drop over to bed ruffle. No-iron polyester cotton blend. Filled with fluffy polyester. Lemon Yellow or Horizon Blue. 44 195 B series.

4r. Twin size, 68 x 86". Reg. 28.99 ..... **23.99 ea.**
4s. Double size, 78 x 88". Reg. 34.99 ..... **28.99 ea.**
4t. Queen size, 86 x 92". Reg. 40.99 ..... **33.99 ea.**

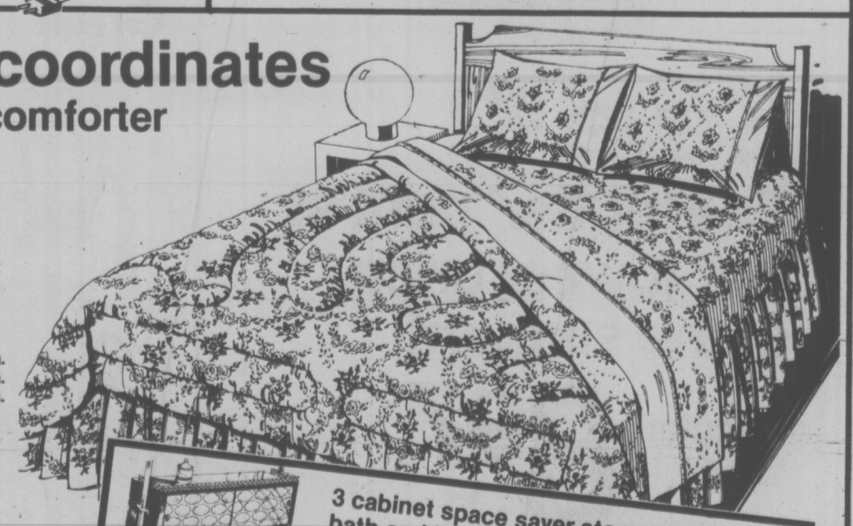

Matching sheets, pillowcases

Twin flat or fitted **6.99** each Reg. 9.29

No-iron polyester-cotton blend fabric is Sani-Gard treated to stay petal fresh. Hemmed flats and cases. Fitteds have 'Elasto-Fit' corners for a perfect fit. Choice of Lemon Yel/low or Horizon Blue. 52 160 B series.

4u. Twin, flat/fitted. Reg. 9.29 ..... **6.99 ea.**
4v. Double, flat/fitted. Reg. 10.29. ..... **7.99 ea.**
4w. Queen, flat/fitted. Reg. 14.99 ..... **9.99 ea.**
4x. Pillowcases. Reg. 5.99. ..... **4.49 pr.**

Sears: Staples (96) Downtown (4th floor), Burnaby, Richmond, Surrey, North Vancouver, Nanaimo, Victoria, Kamloops, Kelowna, Chilliwack, Prince George. 24 Hour Teleshop.

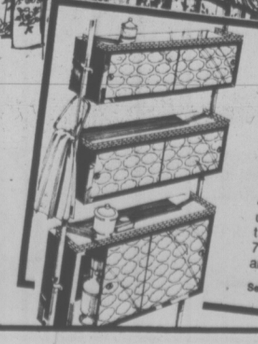

3 cabinet space saver stores all bath and beauty aids. So easily!

Save $7 **36.99** each
Regular 43.99

4y. Spacesaver has 3 adjustable cabinets of enameled steel. Two upper cabinets are 23 x 8 x 7"; lower cabinet is 23 x 8 x 11". Filigree trim prevents spills. Towel stirrup. Chromed steel poles extend 7'8" to 8'4". Horizon Blue/Blue, White/Gold, Chocolate Brown/Gold and Amber Gold/Gold color door designs. 29 170 C.

Sears: Staples (96) see opposite

40% to 50% off appraised value of diamond and gemstone rings

Custom-made! Order now to be in time for Mother's Day. Sizes 4-9, including ½ sizes. Personal shopping only.

5a. Eternity ring. 12 genuine rubies or Blue sapphires and 12 diamonds in 14K White gold 38986. Apprd. $600. **$360.**

5b. Dinner ring. 11 diamonds. White or Yell. gold. ½ ct. total wt, 38606. Apprd. $625. **$375.** ¾ ct. total wt, 38607. Apprd. $900. **$540.** 1 ct. total wt, 38608. Apprd. $1150. **$690.**

5c. 3-stone ring. 1 diamond with 2 genuine rubies or Blue sapphires in 14K gold. 34324. Apprd. $260. **$130.**

5d. Dainty cluster ring. 1 diamond surrounded by 6 genuine emeralds in 14K gold. 38998. Apprd. $240 **$120.**

5e. 10-diamonds surrounding a genuine Australian Opal or synthetic Star Sapphire in 10K Wht. gold. 38609. Apprd. $220. **$110.**

5f. 3-diamond ring. 14K gold. ½ ct. total wt, 38757. Apprd. $650. **$390.** 1 ct. total wt, 38758. Apprd. $1450. **$870.** 1½ ct. total wt, 38759. Apprd. $2800. **$1680.**

5g. Diamond solitaire. 14K gold. ⅓ ct., 38740. Apprd. $600. **$360.** ½ ct., 38741. Apprd. $1100. **$660.** ¾ ct., 38742. Apprd. $1900. **$1140.**

5h. 9-diamond cluster ring. 14K gold. ¾ ct. total wt. 38998. Apprd. $240. **$120.**

5j. Diamond surrounded by 6 genuine emeralds on wide band of 14K gold. 38610. Apprd. $325. **162.50.**

5k. Cluster ring. 13 genuine Blue sapphires and 6 diamonds in 14K Wht. gold. 34234. Apprd. $460. **$230.**

5l. 3-cluster ring. 8 diamonds and 13 genuine rubies or Blue sapphires in 14K White gold. 34281. Apprd. $575. **287.50.**

5m. Dinner ring. 12 diamonds and 18 rubies or Blue sapphires in 14K gold. 38611. Apprd. $600. **$300.**

Sears: Jewellery (4) Downtown (main floor), Burnaby, Richmond, Surrey, North Vancouver, Nanaimo, Victoria, Kamloops, Kelowna, Chilliwack, Prince George. Personal Shopping Only.

Value!

Canon FTb 1.8 SLR camera-only at Sears!

249.98 each

5r. Rated as one of the highest performance cameras in its field. Features fast f/1.8 50mm lens for sharp, clear pictures. Bayonet type interchangeable Canon Fd lens mount. Shutter speeds to 1/1000 sec. With case. 11096.

Canon FTb 1.4 SLR. As above, but with faster lens. 11097. **299.98**

Save $20 Canon TLb 1.8

189.97 Reg. 209.98

5s. Features f/1.8 50mm lens, shutter speeds to 1/500 sec. Bayonet lens mount for quick lens changing, centre directed average light metering, full aperture metering through the lens. 11090.

Save $5! 7 x 35 Celebrity binocs.

19.97 Reg. 24.98

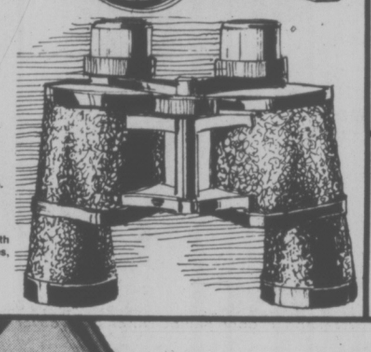

5t. All metal body, fully coated optics. Field of view approx. 393' at 1000 yds. With carry case, lens caps and straps. 25012.

Sears: Cameras (39) Downtown (main floor), Burnaby, Richmond, Surrey, North Vancouver, Nanaimo, Victoria, Kamloops, Kelowna, Chilliwack, Prince George. 24 Hour Teleshop.

5u. Save $5. Braun F23B wide-angle electronic flash. Hot shoe and synch cord included. Battery operated. 17856. Reg. 24.98. . . . . 19.97

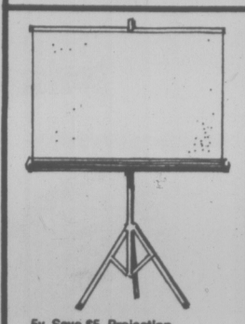

5v. Save $5. Projection screen. Silver lenticular screen, 40" x 40". With tripod stand. 17568. Reg. 29.98. . . . . 24.97

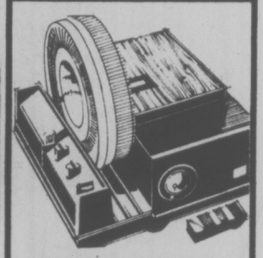

5w. Save $20. WhisperMatic III projector. 4" f/3.5 lens, remote control, pop-up editor. Self-contained case. One 100-slide circular tray incl. 12602. Reg. 129.98. . . . 109.97

Save $40. Electric typewriter.

5x. Features incl. power-return carriage, cartridge-load system. English Pica, 40263. English Elite, 40265. Reg. 299.98. . . . . 259.97

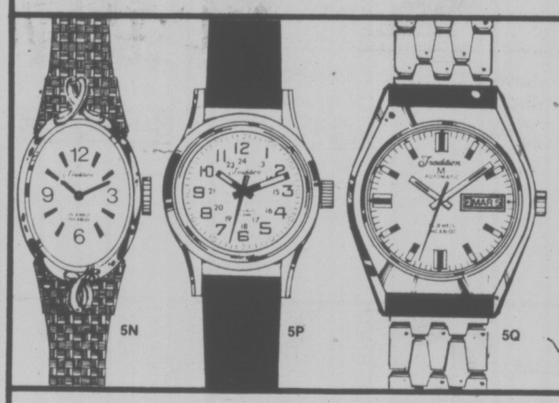

40% off 17-jewel Swiss Tradition watches

Reg. 49.99 to 69.99 **29.97** each **to 39.97** each

5n. Save $30. ladies' fashion watch. Yellow Gold color top case, White Gold color accents and end pieces. Champagne color dial. Mesh bracelet. 11619. Reg. 69.99. **39.97**

5p. Save $20. Nurse's watch. 24-hr. dial markings, luminous dots and hands. Water resistant Yellow gold color top case. Brown Corfam strap. 11716. Reg. 49.99. **29.99**

5q. Save $30. Men's day/date watch. Automatic accuracy with dress styling. Yellow Gold color top case, Link bracelet. Luminous dots and hands. 10616. Reg. 69.99. **39.99**

Sears: Jewellery (4) Downtown (main floor), Burnaby, Richmond, Surrey, North Vancouver, Nanaimo, Victoria, Kamloops, Kelowna, Chilliwack, Prince George. 24 Hour Teleshop.

Save $2

Get this very handy billfold calculator

17.97 Reg. 19.99

5y. Everything you need in hand! Vinyl case, pad, pen and efficient Unitrex calculator, plus re-chargeable adaptor. 4-key accumulating memory. Adds, subtracts, multiplies, divides. Does square root, X2, 1/x. Has automatic % key. 41314.

Value!

3-pc. set soft-side luggage

54.99 3-pc. set

5bb. Sophisticated European styling anyone will be proud to travel with! Made of expanded vinyl to resist stains and scratches, wipes clean easily. Durable. And practical! The pieces nest for easy storage, too. Interiors of pullman and weekend have full length pocket and elasticized straps, heavy-duty zipper, padlock and keys. Pullman has wheels and pull-strap. Tote has outside pouch and adjustable hand/shoulder strap. Set consists of 15" tote, 22" weekend, 25" pullman. Red or Tan. 54070.

Sears: Luggage (14) Downtown (main floor), Burnaby, Richmond, Surrey, North Vancouver, Nanaimo, Victoria, Kamloops, Kelowna, Chilliwack, Prince George. 24 Hour Teleshop.

Printer/digital display calculator

5z. Fully addressable memory, 12-digit capacity. Automatic % key. Tape read-out or digitron display, or both. 41397.

149.98 each

Calculator with memory, % key

5aa. 8-digit display, automatic constant, clear-entry key, credit balance floating decimal. 9-v battery incl. 41305.

6.99 each

Sears: Calculators (39) Downtown (main floor), Burnaby, Richmond, Surrey, North Vancouver, Nanaimo, Victoria, Kamloops, Kelowna, Chilliwack, Prince George. 24 Hour Teleshop.

Save $6

1000-watt pistol dryer

18.97 Reg. 24.98

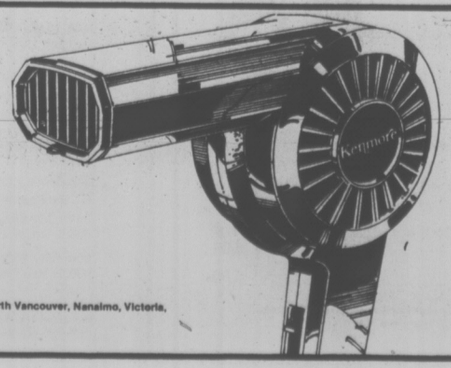

5cc. Maximum drying speed, maximum airflow for styling control. 3 heat/2 speed options. Extra-wide airflow nozzle, concentrator. Table stand and hang-up ring. 59265.

Sears: Beauty and Health (8) Downtown (main floor), Burnaby, Richmond, Surrey, North Vancouver, Nanaimo, Victoria, Kamloops, Kelowna, Chilliwack, Prince George. 24 Hour Teleshop.

Save $2

'900' styler-dryer

17.97 Reg. 19.98

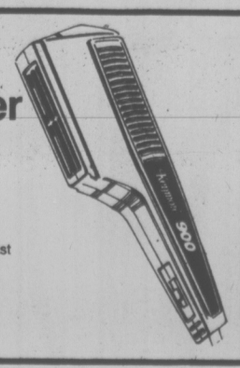

5dd. Kenmore 900 gives you 900 watts for fast drying. 2 speeds/heats. Styling brush, comb and accessory handle. 59290.

Save 90¢. Enjoy Sears 3-lb. fruit cake

2.97 Reg. 3.89.

5ee. This deliciously moist cake is full of raisins, cherries and peel. Topped with melon walnuts and glaze. Treat family and guests now. Buy an extra for a special surprise!

Sears: Candy Counter (87C) Downtown (main floor), Burnaby, Richmond, Surrey, North Vancouver, Nanaimo, Victoria, Kamloops, Kelowna, Chilliwack, Prince George. 24 Hour Teleshop.

Sears

Go for value shop at Sears

Shop Wednesday, April 13, through Saturday, April 16, while quantities last.

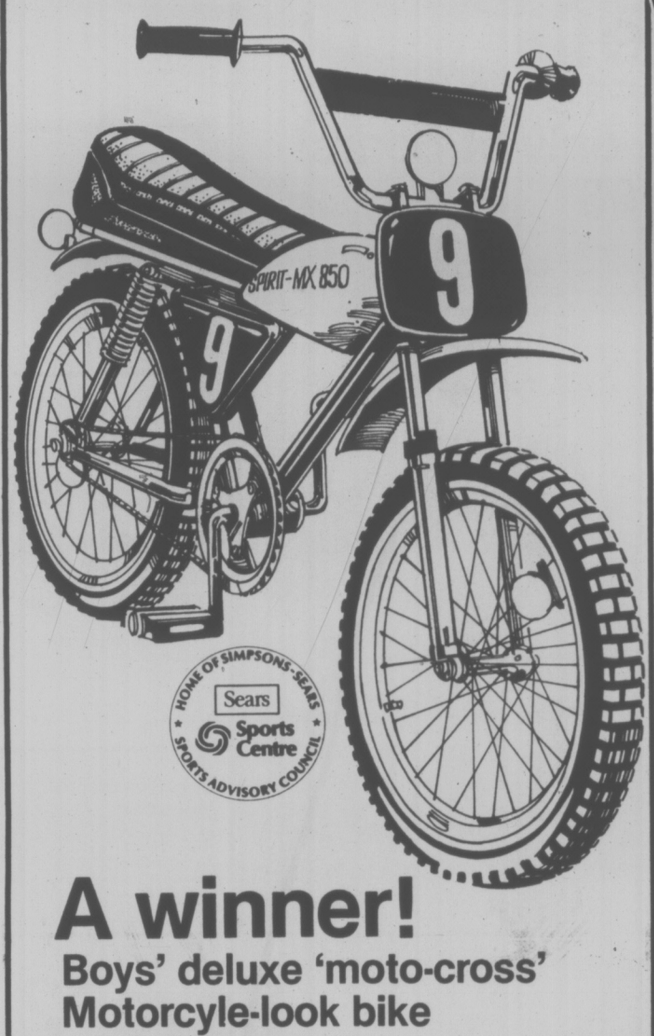

A winner!

Boys' deluxe 'moto-cross' Motorcycle-look bike

119.98 each

6a. Deluxe model of our terrific motorcycle-look bicycle features hydraulic front and spring-loaded adjustable rear shocks. Heavy duty front forks, padded handlebar cross-bars. Rugged steel frame, extra long padded seat, high impact plastic 'tank' on top tube, front fender and number plate. Road-hugging 20 x 2.125" knobby Blackwall tires. Red tank, fenders. Shimano coaster brakes, kickstand, 360° reflector kit. 27602.

Low-priced standard model 'moto-cross'

89.98 each

6b. This model affords you great value for your money. Features similar to above, but with imitation front shocks. Orange-Yellow tank, fenders. For experienced riders of any height. 27600.

Blackwall bike tires—save 40¢

2.89 Your Choice 6c - 6f Reg. 3.29

6c. 20 x 1-3/4". 28058.
6d. 20 x 1-3/8". 28010.
6e. 24 x 1-3/8". 28079.
6f. 26 x 1-3/8". 28078.
6g. Save 50¢. 27 x 1¼". 28091.
Reg. 3.49. ..... ea. 2.99

Save 30¢ on Butyl tubes

1.49 Reg. 1.79

6h. 20 x 1-3/4". 28089.
6j. 20 x 1-3/8". 28011.
6k. 20 x 1-1/8". 28039.
6l. 24 x 1-3/8". 28027.
6m. 26 x 1-3/8". 28026.
6n. 27 x 1-1/4". 28092.

Sears: Sports Centre (6) Downtown (3rd floor), Burnaby, Richmond, Surrey, North Vancouver, Nanaimo, Victoria, Kamloops, Kelowna, Chilliwack, Prince George. 24 Hour Teleshop.

Just say "Charge it"

Use your Sears All Purpose Account and go for value . . . at Sears!

OUT OF STOCK MERCHANDISE
We make every reasonable effort to ensure that all merchandise is available at the time of advertising. We regret that due to unforseen shortages, we may occasionally be unable to fill your order.

IMPORTANT NOTICE
Some items, sizes and colors in this circular may not be available in all stores.

REMEMBER OUR GUARANTEE
Everything we sell has Simpsons-Sears Guarantee; satisfaction or money refunded.

ADVERTISING ERRORS
We aim for the utmost accuracy in our advertising, but the occasional error can occur. Any error will be corrected as soon as it is recognized and customers ordering merchandise so affected will be advised immediately of correction.

Save $10

5-speed bikes for men and women!

89.98 Reg. 99.98

6p. The touring bike that makes cycling a family affair! Value features include lightweight steel lug frame, 'Shimano Eagle' derailleur gears and handle-bar-stem mounted shift lever. Side-pull caliper brakes. Chromed handlebars, rims, hubs. Reflector pedals. Black padded saddle. 26 x 1-3/8" Blackwall tires. 6" spoke protector on back wheel. Brown. Men's 21" model, 27228. Women's 19½" model, 27229.

Sears: Sports Centre (6) Downtown (3rd floor), Burnaby, Richmond, Surrey, North Vancouver, Nanaimo, Victoria, Kamloops, Kelowna, Chilliwack, Prince George. 24 Hour Teleshop.

Save $2 Steel bike tote
10.98 each Reg. 12.98
6q. 2-bike detachable tote fits most cars. Quick-release pull-out rack and frame. 28785.

Save $1 Wicker basket
5.99 Reg. 6.99
6r. Fits all bikes. 14 x 11 x 19" size, sturdy leather straps. Light Brown. 28722.

Save $4 Child carrier
14.98 Reg. 18.98
6s. Comfort padded seat, steel frame, and safety strap. For child to 40 lbs., 26-27" bikes. 28851.

Save $1 Speedometer
8.99 Reg. 9.99
6t. Speedometer/odometer measures speeds to 60 mph, records to 9999.9 miles. 28807.

Save $1 Bike generator
4.99 Reg. 5.99
6u. For hi-rise and 10-speed bikes. 1-pc. construction, no wires. 28105.

Save 70¢ Generator set
6.79 Reg. 7.49
6v. Head and tail lights, bracket, wire, and generator. Runs off bike tire. 28100.

Save 50¢ Bulb horn
1.99 Reg. 2.49
6w. Rubber squeeze bulb type. 9" long. Chromed mounting bracket included. 28521.

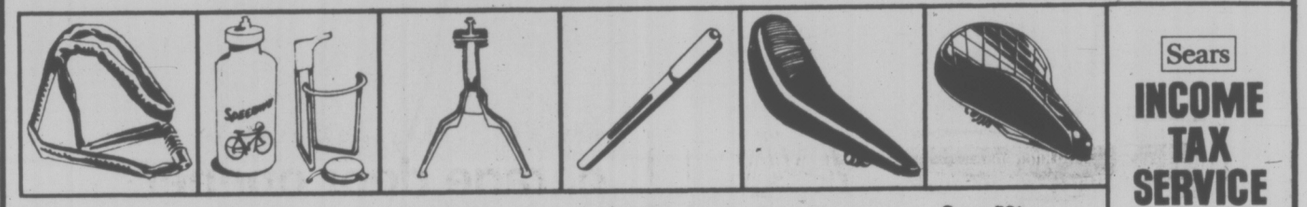

Save 30¢ Chain and lock
1.69 Reg. 1.99
6x. 36" steel chain has no-mar plastic cover. Plus 4-digit combination type lock. 28710.

Save 30¢ Water bottle
1.69 Reg. 1.99
6y. White plastic bottle with steel holder, fits on down tube. 2 caps, novelty decals. 28709.

Save 50¢ Steel kickstand
2.99 Reg. 3.49
6z. For 26-28" wheels, 28594; for 24" wheel, 28595; for 20" wheel, 28596.

Save 30¢ 15" hand pump
2.69 Reg. 2.99
6aa. Lightweight aluminum alloy pump fits on bike frame. Hardware included. 28743.

Save 50¢ Banana saddle
4.49 Reg. 4.99
6bb. Cutlass-style vinyl covered seat. Assorted colors, patterns. 28562.

Save 50¢ Padded saddle
4.49 Reg. 4.99
6cc. Quality made of Black vinyl covering stitched to foam padding. 28708.

Sears: Sports Centre (6) Downtown (3rd floor), Burnaby, Richmond, Surrey, North Vancouver, Nanaimo, Victoria, Kamloops, Kelowna, Chilliwack, Prince George. 24 Hour Teleshop.

Sears

INCOME TAX SERVICE

BY

H&R BLOCK

Combine your one-stop shopping at Sears with having your income tax prepared by H & R Block, "The Income Tax People".

Save $10

4-leg gym set with slide for a happy Summertime!

64.98 Reg. 74.98

6dd. Keep your children happily active and safe right in your own backyard. This value-priced set consists of 2 swings, 2-seater sky scooter, and slide for exercise and variety. Sturdy 2" tubular steel frame with colorful candy-stripe legs. 24534.

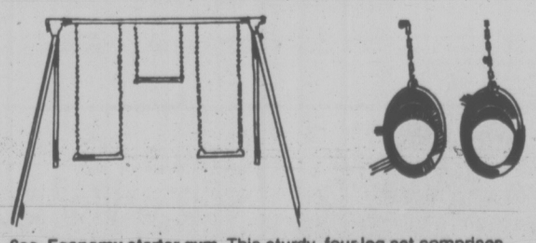

6ee. Economy starter gym. This sturdy, four-leg set comprises two swings and a trapeze for lots of good active fun. Excellent value for small families. Enjoy it now on your Sears All Purpose Account. 24532. ..... 29.99

6ff. Tarzan gym rings. Attach to hangers and give your youngsters real work-out equipment! 24545. ..... 4.99

6gg. Anchor set. (Not shown) 24520. ..... 5.99

Sears: Toys (49) Downtown (3rd floor), Burnaby, Richmond, North Vancouver, Surrey, Nanaimo, Victoria, Kamloops, Kelowna, Chilliwack, Prince George. 24 Hour Teleshop.

Sears
Tire and Auto Centre

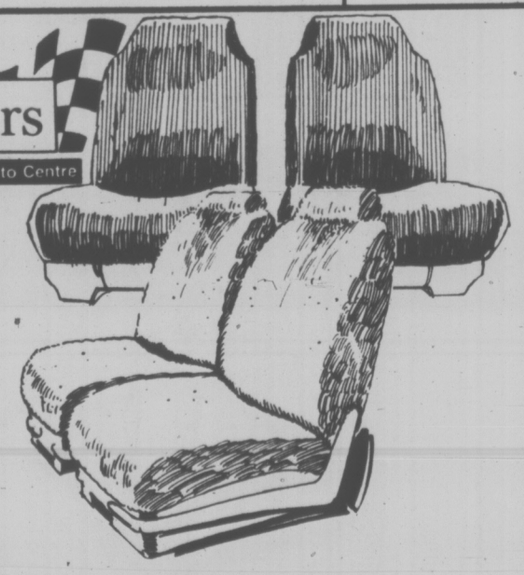

Save $2 to 3.50

Enjoy the luxury of washable seat covers

Reg. 18.99 to 23.49 **15.97** each to **19.97** each

6hh. Borg seat covers made of soft, furry Orlon acrylic/polyester pile. Red, Avocado, Black, Medium Blue, Beige. 5 styles. 98620-5. Reg. 18.99. ..... 15.97

6ii. Sheepskin-look seat covers of machine washable polyester pile. 5 styles. Deep Beige or Natural. 98330-5. Reg. 23.49. ..... 19.97

6kk. Truck seat covers. 99250. Reg. 18.99. ..... 16.97

6ll. Steering wheel cover. 97316. Reg. 5.99. ..... 3.97

6mm. Monte Carlo Floor Mats. 1-pc. style, White rubber inserts. Asst. colors. Front, 99066. Reg. 11.99. ..... 9.97 Rear, 99087. Reg. 9.99 .... 7.97

6nn. Elite floor mats. 2-pc. style for mid-size and most compacts. Carpet-look. Front, 99032. Reg 9.99. 8.49; Rear, 99033. Reg. 8.99. ..... 7.49

Sears: Automotive (28) Phone Enquiries: Downtown (fifth floor) 689-4111, Burnaby 433-3211, Richmond 278-5542, Surrey 588-0811, North Vancouver 985-7722, Nanaimo 753-4111, Victoria 595-9111, Kamloops 374-5811, Kelowna 763-5811, Chilliwack 858-5211, Prince George 564-8111.

Clearance
on double rolls of decorator wallpaper

Reg. 3.29 -5.99 **1.99** dbl. roll

7a. Save 1.30-$4. Washable, pre-pasted paper in a range of beautiful patterns. Double roll covers approx. 60 sq. ft. 50000 series.

Reg. 6.29 -11.99 **3.99** dbl. roll

7b. Save 2.30-$8. Dry-strippable paper is pre-pasted and scrubbable. Extra tough. Dbl. roll covers approx. 60 sq. ft. 5000 series.

Paints (30) Personal Shopping Only.

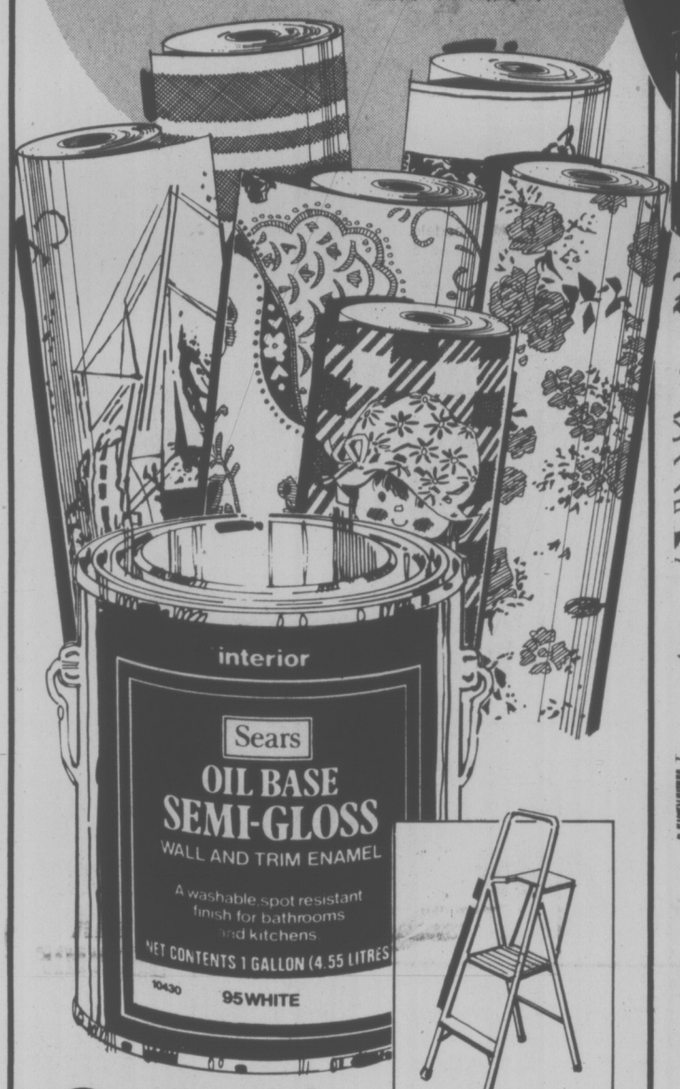

Save $1
Redecorate! Oil base semi-gloss enamel

9.99

Gal. Reg. 10.99

7c. Quality paint priced to make Spring decorating more affordable! This Sears durable enamel gives a hard, semi-gloss finish to walls, woodwork and cabinets. Scrubs clean without loss of lustre. Available in 24 decorator colors plus White. 10430.
7d. Quart. 10420. Reg. 3.49. . . . . **ea. 3.24**

Save $2! 4½' aluminum platform ladder

17.99 Reg. 19.99

7e. Lightweight but sturdy tubular frame with slip-resistant feet, steps and platform. Folds flat for storage. 54" high. Ideal for housework, decorating. 61164.

Sears: Paints (30) Downtown (3rd floor), Burnaby, Richmond, Surrey, North Vancouver, Nanaimo, Victoria, Kamloops, Kelowna, Chilliwack, Prince George. 24 Hour Teleshop.

6x7' Economy steel shed
144.98 each

7n. A new model at a remarkably low price. Galvanized steel construction with rust-resistant baked-on enamel finish. Midwall bracing on all walls, 1 roof beam. Doors open 35½ x 59" H. Exterior dimensions: including roof overhang: 6'W c 7'1"D x 5'9" H. Interior dimensions: 5'6"W x 6'8"D x 5'8"H. Dark Brown/White. Easily assembled. 58510.

Just say "Charge it" on your Sears All Purpose Account!

Save $10! Automatic garage door opener
229.98

Reg. 239.98

7p. Don't get out in the rain or dark. Just press a button, from 5' away, and the door opens and the light comes on and stays on for 1½ min. until you're safely inside. For upward opening doors to 16' W. Door locks automatically when closed. CSA approved. 24515.

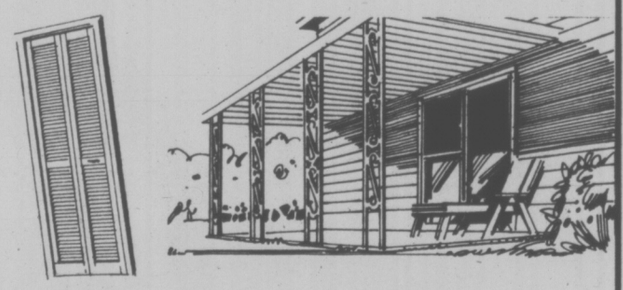

Louvered bifold doors

7q. Kiln-dried mahogany, ready to paint. 2 panels. Hardware included.
Save $1. 24" x 78" or 80" opening size. 26050. Reg. 25.99. . . . . **24.99**
Save 1.20. 30" x 78" or 80" opening size. 26051. Reg. 28.19. . . . . **26.99**
Save $3. 36" x 78" or 80" opening size. 26052. Reg. 32.99. . . . . **29.99**

Enjoy it! Patio cover

$449

7r. Large size, 10 x 20', cover of all-White aluminum makes your patio more livable. 8' high scrolled columns support shading roof. Needs no understructure. 42374.

Sears: Building Supplies (64) Phone Enquiries: Downtown (3rd floor) 689-4111, Burnaby 433-3211, Richmond 278-5542, Surrey 588-0811, North Vancouver 985-7722, Nanaimo 753-4111, Victoria 595-9111, Kamloops 374-6611, Kelowna 763-5811, Chilliwack 858-5211, Prince George 564-8111.

Value!
Bring Spring in with lush tropical greenery

Your choice **11.99** each

Come choose several of these fresh, healthy plants! All are shade-conditioned so they will adjust easily to suitable indoor environments. Large size, about 20-36" depending on type. Selection includes **7f** Areca Palm, **7g** Ficus Decora, **7h** Ficus Benjamina, **7j** Dracaena Marginata, **7k** Selloum, **7l** Schefflera, also **(Not shown)** Schefflera Arboricola, Yucca (Cane or tip propagation), Aralia Dizygotheca Elegantissima.

7m. Plastic pot, (not shown), 10¼". Mediterranean style. Reg. 3.29. 96553. . . . . **ea. 2.79**

Sears: Garden Shop (71) Downtown (3rd floor), Burnaby, Richmond, Surrey, North Vancouver, Nanaimo, Victoria, Kamloops, Kelowna, Chilliwack, Prince George. Personal Shopping Only.

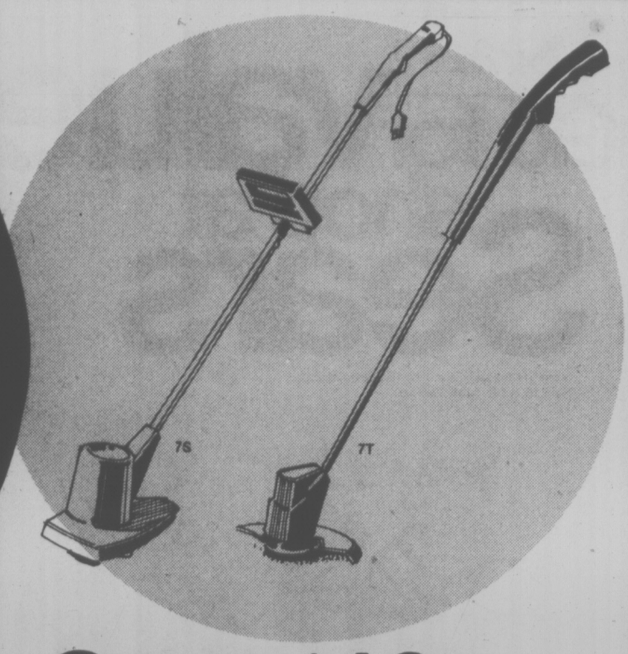

Save $10
Craftsman Weed Wacker power grass trimmer

69.98

Reg. 79.98

7s. Now it's easy to trim right up to trees, fences. Cuts safelty, too, with 7" spinning nylon whip. 14-inch cutting diam. Heavy duty air-cooled motor. 2-hand control. 51594.
7t. Craftsman Grass Whacker. for lighter chores, 3½" nylon whip. 7" cutting diam. 51588. Reg. 36.98. . . . . **32.98**

Sears: Hardware (9) Downtown (3rd floor), Burnaby, Richmond, Surrey, North Vancouver, Nanaimo, Victoria, Kamloops, Kelowna, Chilliwack, Prince George. 24 Hour Teleshop.

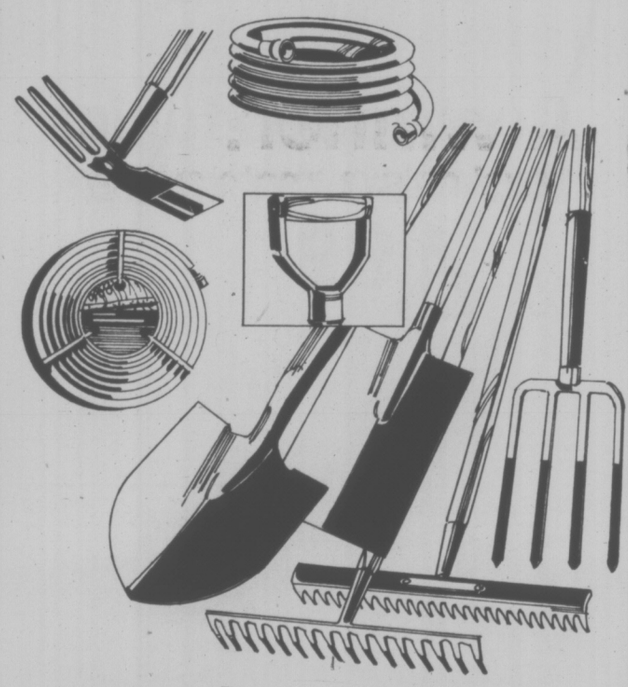

Take stock of your garden tools now and be ready!

Your Choice **5.99** each to **9.99** each

7u. Save $1. 50' hose. Nylon reinforced for longer life, full-flo brass fittings. Rust, mildew-resistant. 50772. Reg. 6.99. . . . . 5.99
7v. 50' soaker hose. Opaque green plastic, can be used as sprayer. 50947. . . . . 5.99
7w. Save $2. 100' hose. Nylon reinforced, brass couplings. Resists rust and mildew. 50774. Reg. 11.99. . . . . 9.99
7x. Oscillating sprinkler. Adjusts for 4 watering positions, 16 jet openings for thorough coverage. 50996. . . . . 9.99
7y. Save $1. Impulse sprinkler. For full or part circle coverage. Spike base. 50977. Reg. 6.99. . . . . 5.99
7z. Save $1. Craftsman Culti-Hoe. Strong steel blades. Easy to cultivate, aerate, hoe. 50215. Reg. 6.99. . . . . 5.99
7aa. Round point shovel. 8½ x 12" heat treated steel blade, 27" D-grip handle. 50011. . . . . 9.99
7bb. Round point shovel. Long ; 48" ash handle with 8½ x 12½" heat treated steel blade. 50012. . . . . 9.99
7cc. Craftsman spade. With 7¼ x 11½" blade and 27½" long wooden handle. 50050. . . . . 9.99
7dd. Spading fork. Save $2! Has four 11¾" long steel tines, 33" long D-handle. 50102. Reg. 11.99. . . . . 9.99
7ee. Dandelion rake. Save $1. Heavy duty head with 26 curved teeth, 5 ft. long ash handle. 50193. Reg. 6.99. . . . . 5.99
7ff. Save $1. Leaf rake. Fan-shaped design has approx. 24" spread. 50179. Reg. 6.99. . . . . 5.99
7gg. Adjusta-Rake. Adjusts to four positions, 8-20" wide. Steel tines, aluminum handle. 50153. . . . . 5.99
7hh. Bow rake. 14 curved steel teeth, with 54" long ash handle. 50182. . . . . 9.99
7jj. Hedge shears. 8" wavy edge blade, wooden handle. Has bumper between handles. 50546. . . . . 9.99
7kk. Grass trimmer. Hollow ground steel blades. Use this long-handle model in a standing position. 50468. . . . . 9.99
7ll. Save $1. Edger. 9" wide turf edger has select "D" handle. 50407. Reg. 6.99. . 5.99

Sears: Hardware (9) Downtown (3rd floor), Burnaby, Richmond, Surrey, North Vancouver, Nanaimo, Victoria, Kamloops, Kelowna, Chilliwack, Prince George. 24 Hour Teleshop.

Sears

Go for value shop at Sears

Shop Wednesday, April 13, through Saturday, April 16, while quantities last.

Cool cotton tunics top fashion value!

Your choice **4.99** each

You'll want more than one of these fresh cotton tops to wear in cool comfort with your favorite pants and skirts. All have short sleeves, pointed collar and slit V-necks, plus self-tie. Sizes S.M.L.

8a. Madras print top with slash pockets. 206.

8b. Madras print top with self tie belt. 205.

8c. Striped top with tie belt. 204.

2-pc. shirt and shell set

7.99 set

8d. A beautiful buy! Soft nylon knit in watercolor print. Set comprises long-sleeve shirt with pointed collar, button front and button cuffs; plus sleeveless shell. Machine-wash-dry. Rose color. Sizes 10, 14(12-14), 18(16-18). 07103.

Save $1 Fashion scarf

2.99 Reg. 3.99

8e. Solid fashion colors in super wrap-and-tie 27" size squares of polyester twill with satin weave border. Hand wash. 31532.

Sears: Accessories (88) Downtown (main floor), Burnaby, Richmond, Surrey, North Vancouver, Nanaimo, Victoria, Kamloops, Kelowna, Chilliwack, Prince George. 24 Hour Teleshop.

Don't miss this buy! Dresses 'n skirt sets in soft, easy knits

19.99 each

8f. Wait till you see these pretty numbers! We've illustrated only three of many dress and 2-pc. skirt sets, every one a terrific fashion value! Come early for best selection from a wide variety of printed and plain designs. All machine washable polyester knit. Misses' sizes 10-20 and larger sizes 14½-24½ in the group. 10000.

Sears: Women's Dresses (31) Downtown (2nd floor), Burnaby, Richmond, Surrey, North Vancouver, Nanaimo, Victoria, Kamloops, Kelowna, Chilliwack, Prince George. Personal Shopping Only.

Junior Bazaar

Buy a bunch of easy-care T-tops bargain-priced!

1.99 each

Personal shopping only, hurry in for best choice!

8g. You just can't have too many of these nifty T-shirty toppings... great little numbers that really know how to stretch a wardrobe. At this low price they really stretch your budget too! Choose both nylon knit crew neck T-shirts and polyester knit collar styles in a wide variety of prints and colors. All are machine-wash-dry. S.M.L.

Sears: Junior Bazaar (19) Downtown (2nd floor), Burnaby, Richmond, Surrey, North Vancouver, Nanaimo, Victoria, Kamloops, Kelowna, Chilliwack, Prince George. Personal Shopping Only.

'Top everything' T-shirts for Summer

4.99 each

8h. Super cool and comfortable cotton T-shirt is prettily trimmed with lace and tucking detail. Has self-tie belt. Top everything from jeans to Summer skirts. In Peach, Beige, Light Blue, Mint. 012.

4.99 each

8j. Indian-look top of soft acrylic knit, richly embossed at front to look embroidered. Natural with Red/Navy/Blue or Green/Yellow/Red. S.M.L. 1201.

4.99 each

Sears: Women's Sportswear (7) Downtown (2nd floor), Burnaby, Richmond, Surrey, North Vancouver, Nanaimo, Victoria, Kamloops, Kelowna, Chilliwack, Prince George. 24 Hour Teleshop.

Save 25%

Stock up now! Sears 'Legtricity' pantyhose

Reg. 99¢ to 1.49 **74¢** to **1.12** each

8k. Save 25¢. Sears exclusive Legtricity pantyhose. Antistatic, Sani-Gard treated for lasting freshness. Reinforced panty and toe. Honey Beige, Hint of Brown. Sizes S.M.L. 18095. Reg. 99¢ each ..... 74¢

8l. Save 25¢. Sheer-to-the-Waist pantyhose. Reinforced toe. Honey Beige, Hint of Brown, Nude Beige. 18295. Reg 99¢ each. ..... 74¢

8m. Save 25¢. Legtricity Knee Highs. Comfort top and sandalfoot. Nude Beige, Hint of Brown. One size fits 9-11. 2 prs. per package. 14095. Reg. 99¢ pkg. ..... 74¢

8n. Save 37¢. Legtricity Control Top pantyhose. Sandalfoot. Honey Beige, Hint of Brown. S.M.L. 19095. Reg. 1.49 ea. 1.12

Cosy velour slipperettes

8p. You can machine wash and dry these comfy, mule style slipperettes. In two-tone choice of Turquoise/White, Avocado/White, or Pink/White. Sizes S.M.L.

2.97 each

Sears: Hosiery (75) Downtown (main floor), Burnaby, Richmond, Surrey, North Vancouver, Nanaimo, Victoria, Kamloops, Kelowna, Chilliwack, Prince George. 24 Hour Teleshop.

Check the low Sears price on knitting yarns

Your Choice **87¢** to **2.87** ea.

8q. Sears Sayelle 100% Orlon® acrylic worsted. 4 ply yarn in approx. 2 oz. skein. Machine wash/dry; mothproof and non-allergenic. Resists pilling and mildew. In asstd. colors. 69 057 . **ea. 87¢**

8r. Save 42¢. Fashion Twist Sayelle. 100% Orlon® acrylic 4 ply skein. Machine wash/dry. Fine for shawls and fashion knitting. 20 colors. 69 037. Reg. 1.99. ..... **ea. 1.57**

8s. Sears Handicraft yarn. 4 ply yarn, ideal for macrame', rug hooking and other craft projects. Assorted colors for your choice. 69 042. ..... **ea. 2.87**

Sears: Wools & Notions (25) Downtown (4th floor), Burnaby, Richmond, Surrey, North Vancouver, Nanaimo, Victoria, Kamloops, Kelowna, Chilliwack, Prince George. 24 Hour Teleshop.

Fabulous fabric values!

Your Choice **2.97** to **3.97** yard

8t. 60" natural-look prints. Doubleknit blend of 95% polyester/5% flax for a smart fashion look, perfect weight for suits and separates. Machine-wash-dry. Assorted colors. 27726. ..... **yd. 3.97**

8u. 60" natural-look plains. 95% polyester/5% flax doubleknit in assorted colors to co-ordinate with the above. 27716. ..... **yd. 3.97**

8v. 45" floral Bridal crepe. Pretty choice for weddings and Summer afternoon dresses. Floral print on tone ground. Pale Rose bouquets in Blue, Peach, Yellow, or Pink. Washable Celanese acetate. 35300. Reg. 3.99. ..... **yd. 2.97**

8w, 44-45" Boussac wovens. Choose from an assortment of light checks in this easy care blend of 50% Dacron polyester/26% cotton/24% viscose. 11905. ..... **yd. 3.97**

Sears: Fabrics (36) Downtown (4th floor), Burnaby, Richmond, Surrey, North Vanouver, Nanaimo, Victoria, Kamloops, Kelowna, Chilliwack, Prince George. Personal Shopping Only.

VERNON INTERIOR PRINTERS LTD

Simpsons-Sears Ltd. Satisfaction guaranteed or your money refunded. 'Reg.' or 'was' refer to Simpsons-Sears prices.
24 Hour Teleshop VICTORIA 595-3161 • Hillside Centre, 3190 Shelbourne Street • Open daily 9:30 to 5:30; Wednesday, Thursday and Friday till 9